WEATHER
Tonight: Mainly Clear
Sunday: Sunny, Warm

Victoria Times

WEEKEND EDITION
20 cents

90th YEAR, No. 42 ★★ VICTORIA, B.C., SATURDAY, JULY 28, 1973

UNCLE LOUIS RITES

QUEBEC (CP) — Louis Stephen St. Laurent, Canada's 12th prime minister, was carried today from the Quebec Basilica to the booming cadence of a 19-gun salute and the crackle of a Royal 22nd Regiment honor guard presenting arms.

Maurice Cardinal Roy, archbishop of Quebec, said the pontifical funeral mass for Canada's second French Canadian prime minister.

The casket borne by eight red-coated NCOs of the RCMP was loaded into a motor hearse for the trip to St. Laurent's birthplace at Compton, Que. (See picture on Page 2.)

He was to be buried alongside his wife in the afternoon.

Nixon Loses Case

WASHINGTON (WP) — A sweeping claim of executive privilege by President Nixon was rejected Friday in the first court hearing of its kind in 166 years.

U.S. District Judge William Jones ordered the government to produce, for his private examination in chambers, 67 memos concerning the dairy industry and a 1971 decision in which the agriculture department reversed itself in order to increase price supports for milk.

The justice department told Jones it would comply.

On orders from Nixon, the White House had asserted executive privilege for the papers. Their release, presidential counsel Leonard Garment said in an affidavit filed on July 11, "would be injurious to the public interest and to the constitutional doctrine of separation of powers."

The White House made a parallel argument Thursday in refusing a request by special Watergate prosecutor Archibald Cox for certain tape recordings and documents in the Watergate case. Former White House counsel John Dean wrote some of the documents involved in both cases.

In Judge Jones' court Friday, justice department attorney Irwin Goldbloom argued that the president could invoke executive privilege for the 67 memos even if he merely sketchily outlined or listed them, as was done in Garment's affidavit.

The court should decide only if the papers fall within the privilege because they involve advice, opinions or deliberations leading up to an executive decision, Goldbloom contended. He said the question of need of the papers by the people who brought the lawsuit — Ralph Nader's Public Citizen, Inc., and allied consumer groups — should not enter into the decision.

Sweep for Marcos

MANILA (AP) — President Ferdinand Marcos of the Philippines received overwhelming support today in first returns from a nationwide referendum on extension of his martial-law regime.



THE DOG DAYS have hit Victoria. As Friday temperatures soared into the high 70s, Duster took to the water. Duster, a Heinz 57 variety dog, cooled off in the fountain in front of the legislative buildings. Cooling his dogs, you might say. (John McKay photo.)

Astronauts In Orbit

CAPE CANAVERAL, Fla. (AP) — Three American astronauts rocketed into orbit today and successfully docked with the Skylab space station which is to be their home for a record 59 days.

During their stay they are to study the sun, stars, earth and man.

Alan L. Bean, Dr. Owen K. Garriott and Jack R. Lousma linked their Apollo craft with the Skylab 271 miles above earth after tracking it for more than eight hours after their launching from Kennedy Space Centre.

The astronauts had spotted a blinking light on the station some four hours after the liftoff and gradually closed in.

They encountered a possible fuel leak in a jet steering engine system of their Apollo craft, but space agency officials said the problem is not serious.

While the scientific goal of the flight is a prolonged photographic study of the sun, the real mission of the second Skylab flight is to find out whether man can endure without benefit of the earth's gravity for a two-month stretch.

"Medically, this flight is far more important than the 28-day flight of the first Skylab crew," Dr. Charles Berry, chief of life sciences for the space agency, said in a pre-launch interview. "There are just too many things we don't understand about the prolonged effects of weightlessness."

Among the ill effects suffered by the first Skylab crew of Charles (Pete) Conrad, Paul Weitz and Joseph Kerwin was a small shrinkage in the size of their hearts. Their 28 days in space forced their hearts to decrease in size by about three per cent, which might be an irreversible loss of heart muscle.

"We believe some of this loss is fluid, which can be replaced," Dr Berry revealed. "But some of it might also be cardiac muscle, which cannot be replaced."

Dr. Berry said it is impossible to tell if two months in space will cause even more heart shrinkage in the second Skylab crew, declaring this is one of several unanswered medical questions about long duration space flights.

"I think it's clear that weightlessness triggers changes in man's cardiovascular system," Dr. Berry said. "This flight gives us the chance to find out just how serious those changes can be."

Exercise time for Bean, Garriott and Lousma will be doubled. They'll exercise on an electric bicycle or pull up on a bar that resembles a weight-lifting device.

GM'S PROFITS SOAR PAST ALL OTHERS

DETROIT (UPI) — General Motors Corp. made more money during the first six months of 1973 than any other corporation has made for a similar period.

GM announced Friday its profits for the second quarter were $1.6 billion or $5.62 a share, up 18 per cent from last year's $1.37 billion or $4.78 a share. In the first half GM sales totaled $19.2 billion compared with $16.2 billion last year.

Bank Props Pound

LONDON (UPI) — The Bank of England raised its minimum lending rate to the highest level in history Friday and intervened in the market to bolster the weakened British pound. The dollar, meanwhile, gained across Europe.

The financial moves by the Bank of England included a 2.5 per cent boost in the minimum lending rate, the new form of the bank rate. It raised the lending rate to an all-time record level of 11.5 per cent in a bid to check inflation at home.

The previous record Bank of England rate was 10 per cent, reached briefly in 1914 at the outbreak of the First World War. In the past two weeks the lending rate has gone up by four per cent.

The bank also reinforced the lending rate increase by heavily buying pounds in the market. After drifting down to $2.4725, its lowest level since May, the pound sterling moved up to close at $2.5085.

NEWS BRIEFS

No Talks Set At CP Air

VANCOUVER (UPI) — No negotiations were scheduled this weekend in the dispute between Canadian Pacific Airlines and its striking machinists which has forced the nation's second largest air carrier to cut back its flights by nearly 60 per cent. A CP Air spokesman said Friday that the airline would continue to operate on a reduced schedule, with only 180 of its 428 weekly flights still in operation.

Minister Kidnapped

NICOSIA, Cyprus (UPI) — Cypriot minister of justice Christakis Vakis was kidnapped today only hours after a series of bombings and explosions hit Nicosia and the southern city of Limassol, the government said.

'Branding' Probed

NEW DELHI (AP) — The state legislature of Bihar has appointed a committee to investigate charges that four women untouchables were branded with hot irons. A government minister said five men have been arrested.

Tavern Bombed

BELFAST (AP) — Terrorists bombed a country tavern in Northern Ireland early today as more than 4,000 British troops cordoned off parts of Belfast in their second major security sweep in a week.

Powers Seized

NEW DELHI (AP)—Afghanistan's new military - backed ruler, Sardar Mohammad Daud, has abrogated the country's nine-year-old constitution and assumed the powers it reserved for deposed King Mohammad Zahir Shah and the national parliament.

PLAY FOLLOWED BY REAL THING

SAN BERNARDINO, Calif (UPI) — The curtain had barely rung down on the summer production of "Robin Hood" Friday night when a thief with a bow and arrow, cloaked in a bedspread, waylaid the show's treasurer in the parking lot. He boldly reached into the car, grabbed the $100 in receipts and then disappeared into a darkened glen in the park while passerby chased him.

No Rail, Wires Until Tuesday

Times News Services

The rail strike rolled west today while Ontario struggled to get back on the tracks in the wake of 48 hours without trains or telegrams.

Some 7,500 rail employees walked off their jobs at 6 a.m. local time in British Columbia, Alberta, the Yukon and the Northwest Territories as the 56,000-member Association of Non-Operating Employees pressed its campaign for new contract terms.

A Canadian National Railway spokesman said no hardships were expected to result in remote communities because most of the regular traffic consisted of "hard freight."

The strike will last 66 hours — until midnight Monday night local time.

In Victoria, some 300 non-operating employees are on strike, said Roy Head, chairman of the local association of non-operating unions.

Strikers are picketing the E and N Railway, CP Transport at 355 Catherine, CP-CN Telecommunicastions at 530 Fort, the CNR ticket office at 608 Fort, and the CN Express at 80 Esquimalt, Head said.

Only CP's Seattle-to-Victoria ferry, the Princess Marguerite, is continuing to operate and isn't being picketed.

Halting the Princess Marguerite wouldn't hurt the employers much, said Head, and would only affect the travelling public and the tourist industry. Also there are many students working who need the money they can earn during the summer months, he added.

"What we're really interested in is the freight moving," he said, and pickets are aimed at stopping this.

CP's two freight-carrying ferries, the Carrier Princess which sails from Vancouver to Swartz Bay, and the Princess of Vancouver which sails from Vancouver to Nanaimo, have been stopped by pickets in Vancouver.

The E and N railway, CP Transport, CP-CN Telecommunications, and CN Express are expected to re-open for business Tuesday morning, along with the freight ferries.

Meanwhile, a spokesman for the CNR headquarters in Montreal said rail service throughout Ontario, first target of the series of rotating strikes by rail employees, "is returning to normal" following the return to work of some 20,000 workers in the province.

Officials of the two railways said they would attempt to restore normal operations in the province by 11 a.m. today. However, they said transcontinental service would remain suspended "until further notice."

In Ottawa, Labor Minister John Munro said Friday the government was considering the appointment of mediators and an independent adjudicator to solve the dispute. He said appeals were being made to employers not to irritate the situation by contemplating lockouts.

60-MPH WINDS BATTER CALGARY

CALGARY (CP) — Winds almost reaching hurricane level battered Calgary Friday, blowing down trees and wires and breaking windows.

Police reported 40 calls for assistance from residents to 5 p.m. Most of the calls were related to downed trees and broken windows.

The weather office said winds of up to 68 miles per hour, just seven miles short of hurricane proportions, invaded the city. The average wind speed Friday afternoon was 50 m.p.h.

Some power and telephone lines were blown down but spokesmen said the damages were minor.

$M Damage, Two Dead In Jail Riot

McALESTER, Okla. (UPI) — About 150 rebel inmates — last of a group of rioting convicts at the Oklahoma State Prison — today released unharmed all 11 hostages they had held for 22 hours, McIntosh County sheriff Clarence Douglas reported.

"They're all out. Everybody's released," Douglas said.

Gov. David Hall, who was in the state capital of Oklahoma City 122 miles away, left immediately for the prison to talk with rebel inmate leaders.

"Order had been restored," Hall said. "The prisoners have been returned to their cells." He said the prisoner demands will be "the subject of our 4:30 p.m. meeting."

Earlier in the day, National Guard troops fired tear gas into the rioting convicts. About 200 surrendered then but about 150 held out with the hostages. Those who did surrender returned to their cells and were given food.

Rioters left the two-block-long prison a smoking shell that Oklahoma officials said would cost $10 million to replace.

Two prisoners were killed in the uprising and a score or more were injured, the Governor's office said.

Three state officials were injured when they were sprayed with Mace during a negotiating session with the prisoners, the governor's office said.

It also said that the two highway patrolmen in a guard tower were injured by a Molotov cocktail thrown by prisoners trying to take over the tower, and three other guards suffered knife wounds in the first outbreak of violence at the prison mess hall.

The first surrender came at 8:19 a.m. CDT — 17 hours and 49 minutes after the revolt started — with an agreement reached during a negotiating session in the prison dining hall. Details were not immediately released.

The inmates released some of their hostages and walked briskly out of the east gate with their hands clasped behind their heads. Guards yelled and fired occasional gunshots into the air to keep the inmates moving.

In Rome, Italy, police using tear gas attacked rioting prisoners demanding penal code reforms at Queen of Heaven jail today in an attempt to break the day-old protest that has destroyed nearly half the prison.

CDC Bid Blocked

TORONTO (CP) — A temporary order restraining the government-owned Canada Development Corp. from proceeding with a $290-million takeover bid for Texasgulf Inc., the United States-based resources company, has been granted in a Houston, Tex., court, CDC president H. Anthony Hampson said Friday.

In an interview, Hampson said he understood from CDC counsel in Canada and New York that Texasgulf management based its application on a Texas statute declaring that any company owning minerals in the state must have a majority of U.S. shareholders and a majority of directors from Texas.

"This is like saying that a U.S. company with a subsidiary in Timmins must have a majority of Canadian directors," said Hampson.

Asked if the move indicated that Texasgulf directors may be opposed to the takeover bid, Hampson said:

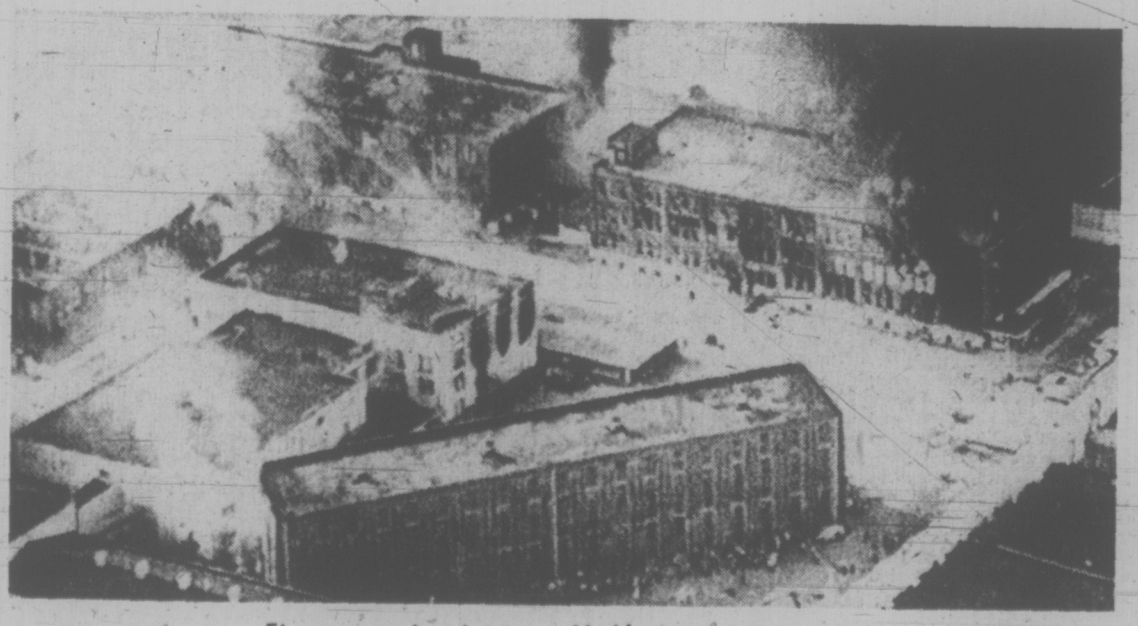
"I hardly think that they would have involved themselves in this course of action if that was not the case."

Hampson said that while directors in Canada normally make a recommendaton to shareholders in the face of a big bid they nevertheless remain neutral, permitting shareholders to make up their own minds.

"It seems that in America the directors make the decisions," he said.

"But we made what we considered a fair and reasonable

Continued on Page 2



Fires rage in riot-torn McAlester penitentiary

'95 Acres Wall-to-Wall People'

WATKINS GLEN, N.Y. (UPI) — About 400,000 young people squeezed onto the grounds of a race course for a rock festival today and more streamed through this village at dawn carrying tents, bedrolls and coolers of beer.

The concert's name, Summer Jam, proved fitting as traffic engulfed all roads for miles around the concert site at the U.S. Grand Prix auto race course.

"There are 95 acres of wall-to-wall people in there," said Lt. Richard Tonzi, commanding the state police checkpost during the night. "I don't know where we're going to fit them but we can't stop them coming if they want to come. There's got to be in excess of 400,000 people here," he said.

If that estimate is accurate, it would bring the crowd at the festival to about the same size as that which massed at the Woodstock festival on a dairy farm 120 miles west of here in 1969. Woodstock was the hallmark of the youth movement of the 1960s.

Four persons were killed in traffic accidents on the way to the festival Friday. The four hospitals in the area said 108 people had been treated and released, and 27 admitted. Most of the hospital cases were for cuts, scrapes and drug abuse.

"Apparently people are getting stoned on drugs or wine then falling down or riding on roofs or hoods of cars and then falling and getting injured," said the administrator of Schuyler hospital.

In an attempt to turn back the human tide, state police set up checkpoints two miles north and seven miles south of town, telling those driving in that there was no place to park and they would have to walk. Cars were parked for miles along the roadsides.

INDEX

	Page
Births, Deaths	34
Books	18
Church	22
Classified	34 - 45
Comics	47
Entertainment	16, 17, 19
Family Section	25-26
Finance	10, 11
Gardening	24
Sports	14, 15
Travel	30
TV	20

SUB HITS SHIP

HALIFAX (CP) — The Canadian submarine Okanagan and a British tanker collided off the Scottish coast early today, a Canadian Forces spokesman reported.

Capt. Bill Whitehead said military reports indicated there were no injuries on board the Okanagan, which was running submerged off the mouth of the River Clyde. There were no reports of injuries aboard the tanker Grey Rover.

The spokesman said the mishap occurred while the submarine was carrying out post-refit trials.

The Okanagan, whose normal complement is 63 officers and men, was damaged about the fin and mast area and headed for the British submarine base at Faslane, Scotland after the collision.

The Okanagan, one of three British-built Oberon-type submarines, was launched in September, 1966 and commissioned in June, 1968. Two others, the Ojibwa and Onondaga, joined the Atlantic Fleet earlier.



THOUSANDS OF MOURNERS line the streets as a horse-drawn hearse carries the body of Louis St. Laurent through the streets of old Quebec, an area well-known to the former prime minister during his student days. He was buried today after a service at the Basilica.

Sex Habits Fair Game, Says Ehrlichman

Times News Services

WASHINGTON — Drinking problems, sexual habits and domestic situations are all valid campaign subjects, President Nixon's former chief domestic adviser John Ehrlichman told the Senate Watergate committee Friday.

"I know of my own knowledge of incumbents in office who are not discharging their obligations to their constituents because of their drinking habits," he said.

"Constituents at home have no way of knowing that you can go over here in the gallery of Congress and watch a member totter onto the floor in a condition of at least partial inebriation which would preclude him making any sort of sober judgment on the issues that confront this country."

Senator Lowell Weicker (Rep.—Conn.), questioning Ehrlichman, asked:

"Do you really want to bring the political system of the United States, of our campaign, down to the level which you are talking about right now?"

Ehrlichman answered: "I know in your situation your life-style undoubtedly is impeccable and there wouldn't be anything at issue like that.

"Maybe my standards are all haywire, that everybody in the Congress ought to be immune from scrutiny on that subject but that seems to me to be an indefensible position on your part," the former White House aide said.

Weicker and Ehrlichman squared off after the Connecticut Republican questioned Ehrlichman about the hiring of former New York policeman Anthony Ulasewicz to handle investigations for the White House. Ehrlichman defended the hiring.

"I am quite satisfied that our system, our institutions, are perfectly capable of passing decent judgment, fair judgment, hard judgment on political figures, public officials, without the covert operations of men like Mr. Ulasewicz," Weicker said.

Ehrlichman stressed that the only investigation of an individual politician Ulasewicz conducted while under Ehrlichman's supervision concerned Senator Edward Kennedy (Dem.—Mass.) and the incident in which a young woman, Mary Jo Kopechne, died in Kennedy's car at Chappaquiddick Island, Mass.

In other developments:

—Known public and private costs of the Watergate investigation were reported nearing the $2 million mark, already making it one of the most expensive in U.S. history.

—Committee chairman Sen. Sam Ervin said President Nixon improperly interfered with the grand jury investigation of the Watergate case last August by arranging for his campaign fund-raiser, Maurice Stans, to testify privately, out of the presence of the grand jurors.

"This is the kind of situation that makes justice grieve at being so treated," Ervin told Ehrlichman during hearings Friday.

Nader Strikes Again

WASHINGTON (AP) — Ralph Nader said Friday that driver complaints he has been getting indicate six General Motors and Ford cars and trucks may have safety problems.

The "vehicle defects would seem to be of sufficient severity to justify a preliminary investigation to determine if they are sufficiently widespread or severe to require defect notification and recall," said Nader in a letter to the National Highway Transportation Safety Administration.

Nader listed these problems as cropping up regularly in his mail:

—Failure of the driveshafts on 1972 Chevrolets and 1973 GMC trucks. A 1972 Chevrolet Caprice with less than 100 miles on it suffered a broken driveshaft on a Los Angeles freeway, Nader said.

—Exhaust leaks into the passenger compartment on GMC trucks with 307 and 310-cubic-inch V-8 engines.

—Possible explosion of the fluid and gas inside the hydraulic cylinder on GM's energy - absorbing bumpers. Nader said he had received a letter alleging the fluid and gas could explode if overheated, possibly with a torch used for body repairs.

—Jammed accelerators on 1971 Chevrolets. Nader cited three instances involving the 1971 models, including one instance where the driver reported the Chevrolet crashed into a parked car.

—Brake failure on 1971 Chevrolet pickup trucks with four-wheel drive. Nader cited one instance involving a truck with less than 6,000 miles.

—Failure of the master brake cylinders on Ford Mavericks. Nader said five instances involving 1970 and 1971 Mavericks had been reported to him, including two failures which led to crashes.

General Motors had no immediate comment.

John Eckhold, director of automotive safety for Ford, said the company would ask Nader for the names of the Maverick owners "so we can learn more about the alleged complaints."

Nader's letter to the highway safety administration also criticized the agency for dragging out its investigations and not seeking out car owner complaints more aggressively.

War Near Saigon

Times News Services

SAIGON — The heaviest fighting in six months has been reported 25 miles north of Saigon.

A South Vietnamese military spokesman said today that Communist-led forces are trying to sever the capital from northern provinces. Two vital highways were reported cut at several points 30 to 40 miles north of Saigon.

In neighboring Cambodia, government patrols intercepted infiltrators five miles northwest of the capital of Phnom Penh, leading to a night-long battle.

The strength of the infiltrating force was not known immediately, and government patrols were continuing a search-and-destroy operation in marshes and rice paddies.

The military situation along the Prek Thnot River, south of the capital where much of the recent fighting has occurred, appeared to have improved, said the government.

Meanwhile, Washington Post reporter, Murrey Marder says that the Nixon administration has ceased all claims that it has any negotiations underway on Cambodia, with the U.S. cutoff on supporting bombing for that nation less than three weeks away.

Any negotiations that might influence the course of the war in Cambodia before the Aug. 15 deadline on U.S. bombing are up to the opposing sides in the warfare, U.S. officials said privately. But there is no serious expectation inside the Nixon administration that the pro-Communist insurgents will make any new negotiating move before Aug. 15. "Why should they?" one official bluntly said.

What happens after U.S. bombing halts on Aug. 15 "depends on the resiliency and strength of the Phnom Penh government," said an administration official.

For U.S. officials—or Cambodians—are sanguine about the Cambodian army's prospects for surviving unaided.

Presidential national security adviser Henry Kissinger will not make a new visit to China before Aug. 15, administration officials acknowledge Friday. This represents "no postponement," they contended, because no time for a Kissinger trip to Peking this summmer ever was announced.

The administration's silence on the consequences of the approaching Aug. 15 deadline stands in sharp contrast to President Nixon's public statement on the dire repercussions of a unilateral halt to U.S. combat support for Cambodia.

While the Nixon administration was fighting off Congressional attempts to impose a ban on bombing in Cambodia, spokesmen repeatedly said there were delicate secret negotiations underway to resolve the Cambodian war. Nothing ever has been disclosed about the substance of such negotiations.

Presiden Nixon, on June 27, in vetoing the original, immediate legislative cutoff on bombing, said "a total halt would virtually remove Communist incentive to negotiate and would thus seriously undercut ongoing diplomatic efforts to achieve a cease-fire in Cambodia."

The "conquest of Cambodia by Communist forces," the president said then, would be "a serious blow to America's international credibility . . . that would be felt far beyond Indochina."

No such cataclysmic language is being employed now by any administration official.

Key Problems Stalled

By HOBART ROWEN
Washington Post

WASHINGTON—The Watergate mess, culminating now in President Nixon's refusal to turn over his tapes to the Ervin committee of special prosecutor Archibald Cox, is still eroding public confidence in government.

Some argue that the day-by-day operations of the federal agencies continue unimpeded. That is only partially true: as many as 100 top policy-making federal jobs remain vacant as prominent business executives and professional men shun the invitation to join the Nixon administration.

NO LEADERSHIP

An influential U.S. corporate leader told this correspondent the other day: "I am worried about what appears to be a near-cessation of government activity. There is no leadership, and something must be done to pull this country together."

But the key problem of the day-to-day governmental operations, as important as that is to people who need routine decisions, isn't the big one.

What troubles thoughtful people in the business community and elsewhere is that presidential concentration on the Watergate problem has stalled policy decisions on the key issues of inflation, energy, food supplies, and the U.S. role in a world in which it is no longer the dominant power.

DOLLAR CRIPPLED

The extravagant and dreadful misuse of American resources through the long years of war in Southeast Asia crippled the dollar, and forced Nixon into two devaluations which not only shattered faith in the U.S., but have enabled the rest of the world to compete more successfully for American farm products. A cheap dollar also leads to foreign take-over of some American enterprises.

The food problem well illustrates the absence of a strong hand at the helm.

Serious academic studies, notably one by Lester Brown of the Overseas Development Council, point to the fact the food shortages are going to be a world-wide problem for a long time to come, because of rising incomes coinciding with only limited possibilities for expanding food areas under cultivation. Meanwhile, a decline in the global fish catch threatens another major source of protein.

FOOD PROBLEM

But so far as I know, no one in the Nixon administration in any policy-making capacity is giving serious thought to this problem, or considering any multi-lateral approach. No one is concerned with what might be called the world food economy.

In fact, our responses to the food problem have been uniquely selfish and inward-looking, Nixon having resorted to export controls on soybeans and related products even though that dealt a serious blow to Japan.

GREEK REGIME DRAWS AMBASSADOR'S BARBS

Times News Services

ATHENS—The ruling regime in Greece is guilty of intimidating voters, choking off opposition voices and is likely to falsify Sunday's vote, says U.S. Ambassador Henry Tasca.

Tasca, formerly a consistent supporter of the Greek dictatorship, is reliably reported to have told Washington that the blunt methods of the ruling colonels have aroused widespread opposition and deeply divided the country.

Last week, Tasca privately met George Papadopoulos, Greece's strong-man premier who intends to declare himself president after the vote. Tasca is known to have told Papadopoulos that the American people regard as important a free electoral choice and honest elections. But the regime's performance, Tasca said, raises serious questions about both items.

Tasca's switch has not yet been reflected at higher levels in Washington. There, the first priority remains Greece's strategic importance and the internal political situation is regarded of lesser significance.

. . . TEXASGULF

Continued from Page 1

offer and we intend to see that the Texasgulf shareholders are given every opportunity to make their own judgment.

"We made the offer seriously and plan to pursue it seriously."

The CDC announced its offer for 10 million shares of Texasgulf at $29 U.S. a share Tuesday. The offer expires Aug. 10. Friday's court action was the first reaction from management of the U.S.-based company.

Earlier this year, the CDC bought 748,000 Texasgulf shares in preparation for the takeover bid. The additional 10 million shares would give it about 31 per cent of the issued shares and about 35 per cent of outstanding shares.

Texasgulf owns large base metal mining operations near Timmins in northern Ontario. Discovery of the metals in 1964 sparked off one of the wildest penny mining booms in Canada's mining history.

Hampton said a further court hearing on the order has been set for Aug. 6.

The public would be kept informed of the status of CDC's bid, said Hampson.

In Canada Friday, British Columbia business and financial leaders expressed opposition, bafflement and outrage at the CDC's plan to buy Texasgulf stock.

"It makes as much sense as buying General Motors because it has a plant in Canada," said Michael Ryan, chairman of the Vancouver Stock Exchange. "I think it's outrageous. The CDC is absolutely witless in doing this."

Tom Elliot, general manager of the B.C. and Yukon Chamber of Mines, said speculative industries like mining deteriorate when governments move in and this will happen with Texas Gulf, creating uncertainty and inefficiency.

It's A Shoe-In!

Eaton's Budget Store

SHOE SALE

Tuesday, July 31st

EATON'S

Splitting Oil Firms Risky: Nixon Man

WASHINGTON (AP) — The man who heads the Nixon administration's petroleum allocation program said Friday breaking up the largest United States oil companies could aggravate the current shortage.

William Simon delivered that assessment in response to the Federal Trade Commission's legal action last week alleging anti-competitive practices among the eight major U.S. oil companies.

In testimony before the Senate subcommittee on anti-trust and monopoly he estimated it will require about $15 billion in new refinery capacity over the next 12 years to keep up with petroleum demand.

"If a major suit were undertaken to separate these companies from their refineries, I have serious reservations about whether the capital could be attracted for expansion of the industry," he said.

The industry has denied the FTC's allegations that the majors inflicted the heaviest burden of the petroleum shortage on independents through alleged anti-competitive practices.

V.I. RIVERS CLAIM TWO TEEN-AGERS

Two teen-agers drowned in separate incidents in Vancouver Island rivers Friday.

Children swimming near Cedar Bridge on the Nanaimo River found the fully-clothed body of Michael Lacasse, 17, of Nanaimo.

Nanaimo RCMP are still investigating.

The body of 16-year-old Stephen Yeager, of Lake Lenore, Sask., was found wedged between two rocks in 12 feet of water in the Chemainus River Friday afternoon five miles west of Duncan.

Duncan RCMP said the youth and several relatives had gone swimming in the area earlier in the afternoon.

Duncan coroner T. H. Lines has ordered an inquiry.

Pulp Rolls Again Off Alberni Mill

MacMillan Bloedel's giant pulp and newsprint mill at Port Alberni returns to production tonight after members of two striking unions voted Friday to accept proposed contracts.

The mill, which employs about 1,300 and produces a quarter of B.C.'s newsprint, has been shut down by labor strife since July 5.

About 120 electricians and office and technical workers voted Friday for settlement but the margin in favor was only 52 per cent among the electricians.

A large majority of the Office and Technical Employees Union voted to accept terms hammered out earlier this week with the help of government mediator Clark Gilmour.

Start up of the mill was delayed until later today because a main water line ruptured early Friday and a repair crew would not cross picket lines. Picketing did not stop until Friday afternoon.

Bill Swanson, business agent for the OTEU, said his union scored a major breakthrough for women employees — a $60 a month increase, which is about 12 per cent in the first year and nine per cent the second year.

Joe Laminsky, spokesman for the International Brotherhood of Electrical Workers, said their contract gives an 8.5 per cent wage boost each of two years with main gains in non-economic issues.

DAD WINS BIRTH LEAVE

WASHINGTON (AP) — The labor department Friday became the first federal agency to grant paternity leave to male employees "so that the home and family are taken care of" after their wives give birth.

The new benefit — previously restricted to women — allows up to 30 days' leave either without pay or charged to leave. This is included under a new two-year contract signed by Labor Secretary Peter Brennan and Local 12 of the American Federation of Government Employees.

U.S. Troop Cut Voted by Senate

WASHINGTON (UPI) — The Senate Armed Services Committee has voted to cut U.S. troop strength at home and abroad by 7 per cent, for a saving estimated by acting chairman Sen. Stuart Symington (D — Mo.) at $1.6 billion in the next budget.

The committee voted 11-0 Friday to set a ceiling of 2,076,800 on active duty U.S. forces June 30, 1974. The Pentagon wanted 2,232,900. The House Armed Services Committee has recommended a smaller cutback — to 2,219,895.

the weather

Temperatures are again climbing over the province as warm and dry air affects most regions. The exception is the north coast where cloud from a weak Pacific system has been moving through the area in variable amounts. Under mostly clear skies Castlegar reached 93 Friday while Penticton hit 90 and Quesnel 79 with just about all interior points forecast to be a few degrees higher the next two days. With the threat of cloud and cooler temperatures prevailing for the north coast only all other regions will be generally sunny and warm over the weekend.

DOMINION PUBLIC WEATHER OFFICE
10 A.M. FORECASTS
Valid Until Midnight Sunday

Greater Victoria: Today and Sunday. Sunny and warm. Highs both days upper seventies to eighty. Overnight lows near 55.

Lower Mainland, East Vancouver Island: Small craft warning in effect for adjoining waters. Today and Sunday, sunny and warm with highs mostly 85 to 90 except nearer eighty along the coastal areas. Overnight lows 50 to 55.

North and West Vancouver Island: Today and Sunday, sunny and very warm except near normal temperatures and cloudy periods in the northern district Sunday. Highs both days mid seventies except mid eighties inland and upper sixties in the northern district. Overnight lows near 50.

TEMPERATURES

	Max.	Min.	Prcp
Yesterday			
Victoria	74	58	—
Normal	68	52	—
One Year Ago			
Victoria	66	52	—
Across the Continent			
St. John's	75	60	trace
Halifax	68	63	trace
Montreal	85	72	—
Ottawa	84	64	—
Toronto	81	66	—
North Bay	75	63	—
Churchill	74	59	—
The Pas	72	50	—
Thunder Bay	62	47	.45
Kenora	57	51	.15
Winnipeg	70	45	—
Brandon	72	53	—
Regina	78	59	.01
Saskatoon	77	52	.13
Medicine Hat	90	51	—
Lethbridge	85	48	—
Calgary	79	52	—
Edmonton	64	49	.82
Penticton	90	55	—
Cranbrook	87	57	—
Castlegar	93	55	—
Vancouver	76	59	—
Prince Rupert	65	53	—
Prince George	74	44	—
Mackenzie	75	46	—
Nanaimo	86	54	—
Kamloops	88	54	—
Revelstoke	85	49	—
Fort Nelson	75	52	.01
Peace River	61	47	.08
Whitehorse	75	55	—
Fort St. John	68	50	.43

World Temperatures: Rome 73, 57; Paris 68, 55; London 68, 54; Berlin 77, 54; Amsterdam 66, 57; Brussels 64, 54; Madrid 90, 66; Moscow 73, 61; Stockholm 79, 61; Tokyo 86, 74.

U.S. Temperatures: Anchorage 56, 50; Detroit 88, 66; Honolulu 89, 77; Chicago 87, 66; New York 87, 75; Washington 93, 73; Miami 87, 75; San Diego 77, 66; San Francisco 61, 54; Denver 81, 55; Phoenix 107, 80.

CITY'S WEATHER RECORD

Sunshine July	274.0 hrs.
Last July	323.0 hrs.
Normal (30 yrs)	291.6 hrs.
Sunshine, 1973	1461.9 hrs.
Last Year	1281.8 hrs.
Normal (30 yrs)	1368.8 hrs.
Precipitation July	.15 ins.
Last July	1.41 ins.
Normal (30 yrs)	.44 ins.
Precipitation, 1973	6.18 ins.
Last Year	17.95 ins
Normal (30 yrs)	12.63 ins.

Sunrise, Sunset Sunday
(Pacific Daylight Time)
Sunrise 5:44 Sunset 20:56

TIDES AT VICTORIA HARBOR
(Tides listed are Pacific Standard Time)

	Time	Ht.	Time	Ht.	Time	Ht.	Time	Ht.
	H.M.	Ft.	H.M.	Ft.	H.M.	Ft.	H.M.	Ft.
27	06.55	.0	17.00	7.9	18.00	7.8	22.50	9.3
28	07.40	-0.2	17.25	7.8	19.10	7.6		
29	00.15	9.2	08.25	.0	17.40	7.8	20.15	7.1
30	01.30	8.9	09.10	.5	17.15	7.7	21.15	6.6
31	02.30	8.5	09.50	1.3	16.55	7.9	22.15	5.9
1	03.25	7.9	10.30	2.3	17.20	8.2	23.10	5.3
2	04.40	7.2	11.05	3.4	17.50	8.4		

TIDES AT FULFORD HARBOUR
(Tides listed are Pacific Standard Time)

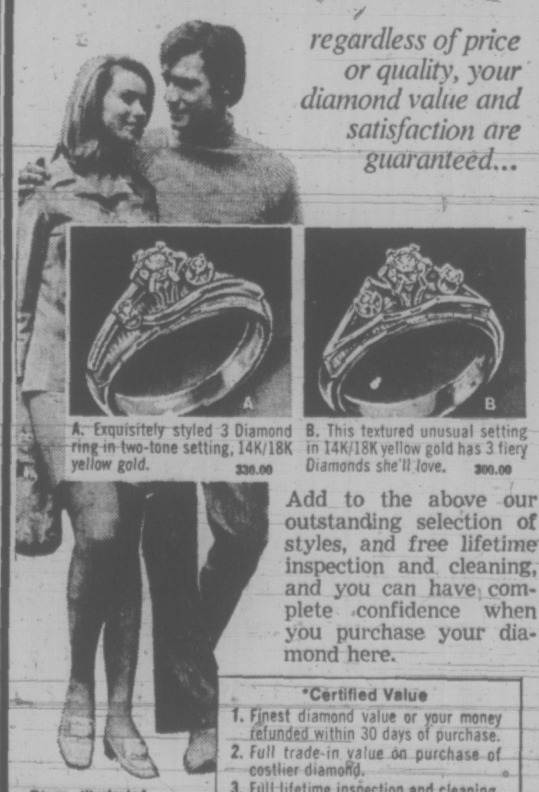
	Time	Ht.	Time	Ht.	Time	Ht.	Time	Ht.
	H.M.	Ft.	H.M.	Ft.	H.M.	Ft.	H.M.	Ft.
27	00.00	10.8	08.20	.5	17.00	10.8	21.00	9.7
28	01.10	10.7	09.15	.2	17.35	11.0	22.00	9.3
29	02.15	10.6	10.05	.3	18.05	11.0	23.00	8.6
30	03.25	10.3	10.45	.8	18.45	11.0	23.45	7.8
31	04.45	9.9	11.30	1.6	19.00	11.0		
1	00.45	6.9	05.40	9.3	12.10	2.8	19.25	11.0
2	01.30	5.9	06.55	8.8	12.50	4.1	19.50	11.0

PEETZ FOR WATER SKIS

Fine Custom Tailoring
for Men and Women
Your suit made to your individual measurements, from one of our quality suitings.
Alterations — Remodelling
We do buttonholes of all types
BRITISH Custom Tailors
1311 Blanshard St. Phone 383-2632



Grassie Fairbanks
Certified Value* means
regardless of price or quality, your diamond value and satisfaction are guaranteed...



A. Exquisitely styled 3 Diamond ring in two-tone setting, 14K/18K yellow gold. 330.00
B. This textured unusual setting in 14K/18K yellow gold has 3 fiery Diamonds she'll love. 300.00

Add to the above our outstanding selection of styles, and free lifetime inspection and cleaning, and you can have complete confidence when you purchase your diamond here.

*Certified Value
1. Finest diamond value or your money refunded within 30 days of purchase.
2. Full trade-in value on purchase of costlier diamond.
3. Full lifetime inspection and cleaning.

Rings illustrated are our own handcrafted designs.

1209 Douglas
Tel. 385-1911
Victoria, B.C.

Grassie Fairbanks
Since 1886
Serving British Columbia with Eleven Stores



VICTORIA'S 235 Hooded Mergansers tallied on the 1972 Christmas bird count, was tops for this species in Canada. (Harold Hosford photo.)

Postie Brings Christmas in July



STRAY FEATHERS
harold hosford

It's Christmas in July when my April copy of American Birds arrives.

A bit confusing? Well, let me explain. The April issue of American Birds, published by the National Audubon Society, always contains the final tally of North America's anpual co-operative bird-watching binge, the Christmas Bird Count. And publication and distribution being what it is these days, April frequently becomes July.

At any rate, a quick look at the 558 close-printed pages of this birdwatchers' bible reveals such salient facts about the 1972 count as these: more than 15,000 people took part; counts were made in more than a thousand localities; that Cocoa Beach, Florida, and Freeport, Texas, led all entries with 209 species each; that Victoria, with 122 species, once apain had to settle for place position in the Canadian entries behind Vancouver's 134 species; and that this prodigious effort resulted in upwards of 71 million birds being tallied.

But, behind the almost-impenetrable wall of names, numbers and places, American Birds contains many interesting side-lights on the game of Christmas bird counting.

RESOURCEFUL

One that struck me as I scanned the sea of information was the resourceful use of transportation by the participants as they completed their alloted rounds.

While shank's mare may once have been the sole mode of locomotion available to the bird counters, he long ago gave way to Henry Ford and his ilk. Today, walking runs a poor second behind the automobile in geting bird-watchers to the good birding spots.

Still, there are places where tradition refuses to die. For example, at Alice, Texas, Acoheek, Maryland, and the Mary Grey Bird Sanctuary near Indianapolis, the birders forsook pollution for self-propulsion and did all their counting on foot.

FOOT POWER

Foot power came in for generous use in other counts too but in slightly different ways. At Santa Barbara, California, it was bicycles and at Itasca State Park in Minnesota, snowshoes. Meafort, Ontario, seemed to suport this drift away from the internal combustion engine with a three-mile effort on skis as part of its Christmas count activities.

There is even a report, as yet unconfirmed, that a horse was used at Kingston, Ontario, to help complete the count.

But the snarl and cough of gasoline engines will die hard. New ways of using them are being devised every year and birdwatchers, like so many others, are quick to take advantage of the opportunities they offer.

Such modern advances in transportation as marsh buggies, air boats, helicopters, snowmobiles and trail bikes are finding more and more places on the continental list of Christmas counts.

But Naples, Florida, and Big Spring, Texas, may have stooped to a new low in their search for the easy way when they chalked up 10 miles between them in, of all things, golf carts.

Boats now probably rate third, behind cars and walking, as a means of covering an area. Most counts using boats simply list them as boats with no other qualifying remarks; but Captree Long Island, New York, seems to have won the exotic laurels with a 3-mile stint in a kayak as part of their count.

Then there are the ferries. From Newfoundland to Sidney, Vancouver Island, opportunists are using these regular runs as profitable platforms from which to do their watching.

Jim Duemmel of Bellingham racked up a count of 41 species on the return run between Anacortes and Sidney last Dec. 17.

But a recount seems in order at Central Cayuga, New York, where 11 walking birders, with a combined total of eight hours in the field covered 269 miles.

Thirty-five miles an hour? On foot?

Much Undone As MPs Depart

By IAIN HUNTER
Times Ottawa Bureau

OTTAWA — Summer came late this year for Canada's members of Parliament, but not late enough to ensure that major legislation promised since January became law before the summer recess.

When MP's and senators agreed Friday to leave Parliament Hill until Oct. 15 they left unsettled many problems which have provoked lengthy debates since the minority Liberal government summoned them together last Jan. 4.

Opposition MP's, while agreeing to recess Friday, summoned their last energies to point out the failings of the 20th Parliament of Canada so far.

They noted that the current rotating railway strike threatens to become a general rail stoppage across Canada.

They abused the government for its failure to bring in any effective measures to cope with the soaring costs of food, clothing and housing.

They complained that the House was taking its recess without passing into law increases in family allowances for low income families, new crop insurance measures to protect farmers, and a bill to limit the expenses of an election which more than a few felt could come before Parliament meets again.

And, as Vancouver South MP John Fraser demonstrated, the threat to the West Coast from massive oil spills as a result of the pending approval of the Trans-Alaska Pipeline, a matter which until Friday was regarded as one of extreme urgency, is left in limbo until October.

MPs had made an urgent trip to Washington Tuesday to impress on U.S. legislators their concern about super tankers coming into the Strait of Juan de Fuca.

But those who make the trip under an urgent Commons order had not even had a chance to report on their talks with the Americans before the recess, let alone have a full debate on the question.

However, if opposition MPs were anxious that all these problems be dealt with quickly, they were not anxious enough to refuse the unanimous consent required to adjourn Friday.

Among major legislation passed by Parliament since Jan. 4 were:

An amendment to the National Housing Act to allocate more money for creation of land banks, new satellite cities and the refurbishing of old neighborhoods. Urban Affairs Minister Ron Basford had committed the government to spending $100 million a year for the next five years to increase provision of housing in these ways.

An amendment to old age security legislation to increase the basic old age pension in Canada from $87.50 to $100 a month and to provide for needy families a guaranteed income of $170 a month for single persons and $325 a month for a married couple.

Cuts in personal income taxes of five per cent with a minimum of $100 a year, and reduction of the corporate tax on manufaturing and processing industries, subject to a review next year.

But the list of legislation left unfinished is even longer. It includes:

A bill to extend for another five years the ban on capital punishment for all crimes except the murder of police and prison guards;

Crop Insurance Act amendments to increase the federal share of premiums to encourage farmers to take out crop insurance;

Legislation providing for the screening of foreign takeovers of Canadian companies;

Legislation to make electronic eavesdropping, except in approved circumstances by police, a crime in Canada for the first time;

A bill to place a limit on election expenses and force the disclosure of the sources of campaign funds;

And new family allowance legislation to raise the baby bonus from the present average of $7 a month, non-taxable, to an average of $20 a month, but taxable.

Pumice Traps Ship

PAGO PAGO, American Samoa (UPI) — An 80-square-mile floating and drifting island of volcanic pumice posed a threat to shipping in the South Pacific today.

Lt. Ross Bell, commander of the coast guard unit in American Samoa, said the huge layer of light, rock-like material trapped a New Zealand ship three days ago.

The Union South Pacific, a carry-on vessel owned by the Union Steamship Co. of New Zealand entered the pumice field about 160 miles southwest of here on Wednesday night.

The ship's captian. John Jenkins, said he was called on deck about 11 p.m. by the watch commander.

"My first reaction took about five years off my life," Jenkins said. "I thought the ship was on a reef and there was no water in sight anywhere."

Jenkins said he then started easing the vessel around but the pumice choked up all intakes so the ship lost its engines and generators.

The skipper finally got the engines restarted with the seawater intakes closed and the ship was able to clear the pumice field in about 20 minutes.

Jenkins said his crew dropped a four-pound weight on the pumice field and it remained on top.

A measurement of the depth of the field showed it averaged about 18 inches thick.

ANNOUNCEMENT

Due to recent developments we regret that we are unable to continue the practice of serving the public on Sundays, COMMENCING JULY 22.

EMPRESS PAINT

720 Market St. 388-6285

STOP '73 COUGAR XR7 $120.00 PER MONTH

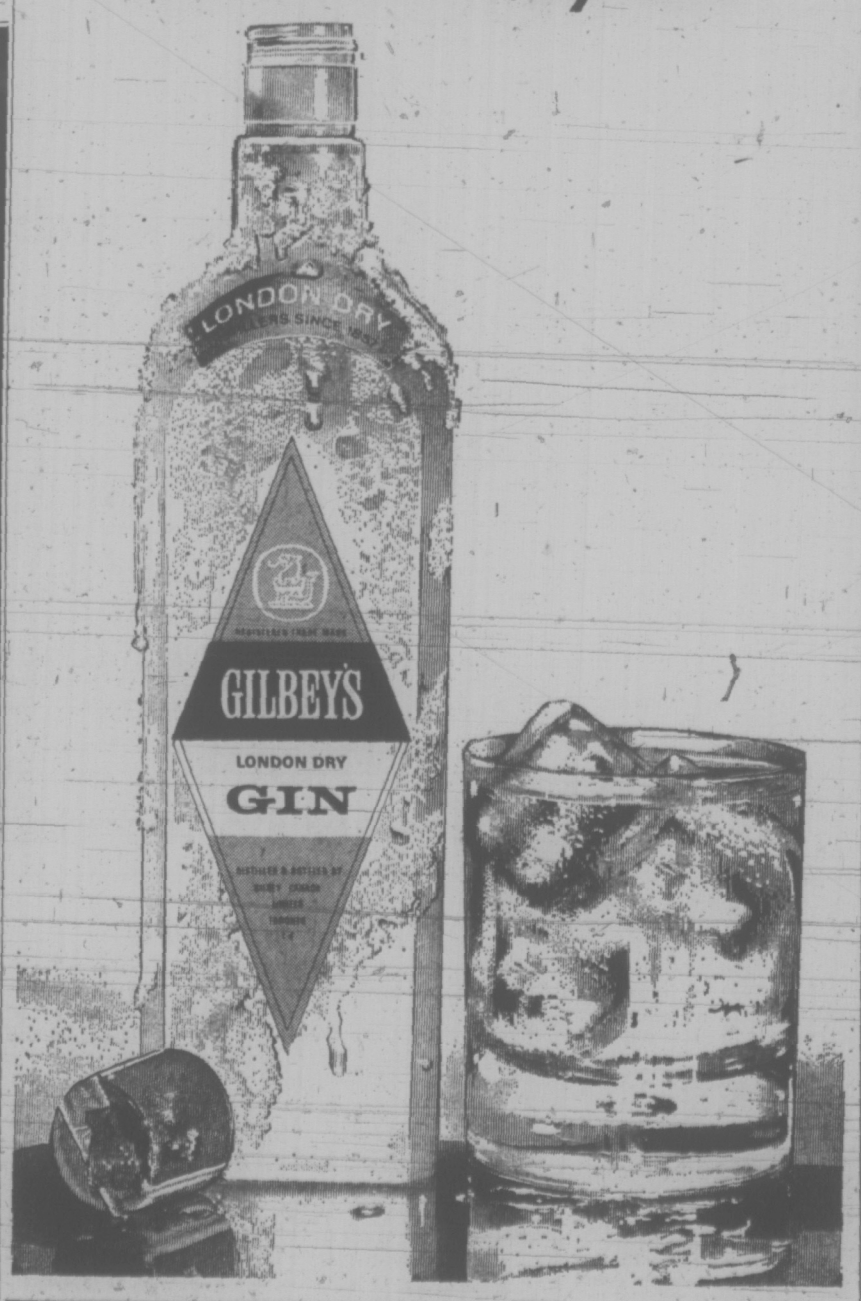
LEASE FOR LESS

30-Month Non-Maintenance Lease

SUBURBAN

3377 Douglas St.
386-6131

make it with Gilbey's
the tall 'n frosty one



CAPITAL REGIONAL DISTRICT
LIST OF ELECTORS
1973 - 1974

NOTICE IS HEREBY GIVEN that persons OTHER THAN PROPERTY-OWNERS whose name did not appear on the 1972-1973 List of Electors for Regional District Elections and School District Elections and who desire to have their names included in the 1973-1974 List of Electors mut deliver to the following mentioned ON OR BEFORE 5:00 p.m., Augut 31st, 1973, a STATUTORY DECLARATION in the form presented, which form may be obtained from and taken before the following persons:

ELECTORAL AREAS of COLWOOD, LANGFORD, METCHOSIN and SOOKE:
Mr. L. W. Wheeldon,
School Board Offices,
School District No. 62,
2227 Sooke Road,
Victoria, B.C.

ELECTORAL AREAS of SALT SPRING ISLAND and OUTERS GULF ISLANDS:
Mr. W. J. Peck,
School Board Offices,
School District No. 64,
Ganges, B.C.

ELECTORAL AREA of VIEW ROYAL or any of THE ABOVE MENTIONED ELECTORAL AREAS:
Mr. Dennis A. Young, or
Mr. John N. Berikoff,
Capital Regional District,
524 Yates Street,
Victoria, B.C.

The names of property-owners are automatically included on the list of Electors and others who may be included by declaration are Canadian citizens or other British subjects of full age of nineteen (19) years who are:

(a) Resident-Electors: being persons who are Canadian citizens or other British subjects and have resided continuously for not less than six months within the Electoral Area immediately prior to the submission of the declaration.

(b) Tenant-Electors: being persons who are Canadian citizens or other British subjects and corporations which are, and have been continuously for not less than six months immediately prior to the submission of the declaration, tenants in occupation of real property within the Electoral Area.

(c) Spouses of Veterans holding an agreement to purchase land under the Veterans' Land Act. For full particulars in this regard consult the local V.L.A. Office or the undersigned.

For the name of a corporation to be entered on the List of Electors, either as an Owner-Elector or a Tenant-Elector, it is necessary to have on file with the undersigned on or before AUGUST 31st, 1973, a written authorization naming some person of the full age of nineteen (19) years who is a Canadian Citizen or other British subject to be its agent to vote on behalf of the corporation (forms for which are obtainable from the above mentioned) and in the case of a Tenant-Elector, the declaration referred to above.

Dennis A. Young,
Secretary-Treasurer,
Capital Regional District,
524 Yates Street,
Victoria, B.C.

MONTH-END SPECIALS

Standard Clears Furniture Items at Sale Prices

Shop early as many items are one only or in limited quantity.

Chesterfield Suites, Budget Priced

- High Back Sofa and Chair — Large 4-Seater Sofa — Walnut wood trim, diamond design, foam back. Red-rust 239.00
- 2-Pce. Kroehler Sofa and Chair — 100% Nylon cover. Gold 199.00
- Apartment Size Sofa and Chair — Gold decorator cover. Semi-attached foam back 399.00
- Clearance on Recliners — Deluxe Recliners. Good Selection. Price as low as 95.00
- HIGH BACK PLATFORM ROCKER — Full rocker action. Upholstered arm rests 59.88
- Special Selection — Kroehler "Betsy Ross" Ladies' High-Back Swivel Rockers. With base skirt. Variety of fabrics and colors 119.88
- 5-Pce. Dinette Suite — Family size table, 36"x48"x60". A pretty two-tone pattern. Chrome base, deep soft seats and backs on chairs. 139.88
- 3-Pce. Apartment Suite — Drop leaf table and 2 side chairs. Walnut. Sale 39.88
- Odd Dinette Chairs 8.44
- Bookcases in Walnut—3 Shelf 24.88

Odd Occasional Tables Priced to Clear

BEDROOM FURNITURE
Special Clearance

- Dressers with Mirrors
- Chest of Drawers
- Beds, 39" and 54" sizes
- Night Tables.

All at Sale Clearance Prices

You will be able to select the suite or individual item you require for the bedroom during this Clearance Sale.

SWAG LAMPS

Amber or green crackled glass swag lamps	19.99
Drum Shaped Swag — will take 100-watt bulb; gold or beige	19.99
18" Drum Swag — amber fitting. 16 ft. cord	17.99
Amber Figured Glass Shade Swag Lamp—antique bronze finish	24.99
Trilite Drum Swag Lamp — carded white material	34.99

STANDARD FURNITURE

737 Yates St. — DOWNTOWN 382-5111

Victoria Times

SATURDAY, JULY 28, 1973

GORDON BELL, Managing Editor | STUART UNDERHILL, Publisher | BRIAN TOBIN, Editor

Win Some, Lose Some

The success of the western conference at Calgary will be measured not in what was said at the meetings — although the establishment of direct communication was an important gain — but in what the federal government does as a result of the talks.

It is a case in which the interests of the federal government, on a political basis, are closely allied with whatever benefits the western provinces and the country as a whole may derive from federal action in response to provincial requests. If the conference proves to be unproductive in that regard, then Mr. Trudeau and his government will suffer still further erosion in the west. But any action taken should win some popular favor as well as remove some of the traditional stumbling blocks.

The four western premiers could not have believed that they would get all that they asked of the federal government. They therefore should not feel the pessimism which they have claimed as a result of federal opposition or disinterest in regard to some of their demands. Quite apart from the merit of individual items, the federal government must, by its nature, take a view of many matters which is different from that of the provinces.

The federal responsibility is to the country as a whole. That means that it should not discriminate against any one region; but it also means that concessions should not necessarily be granted to one area at the expense of the rest of the nation. But this does not preclude agreement and satisfaction on some questions, and that is apparently what has emerged from the conference.

Even limited agreement is all the more notable inasmuch as three of the provinces were represented by NDP premiers and the fourth colleague was a Conservative. It would not be beyond the bounds of possiblity that some of the provincial demands presented, and the provincial reactions to the federal goverment's reception of them, might have been tinged with a trace of NDP or Conservative effort to make the Liberal government look bad. It is to their credit that this did not become a dominant feature of the meetings.

Premier Barrett, with a vast northern railway program involving the British Columbia and federal governments signed and sealed in his brief case, went to the conference with demands for provincial government participation in the banking business and had considerable success. Provinces will be able to hold 25 per cent equity in new chartered banking ventures, although this must be reduced to 10 per cent within "a reasonable" time. Finance Minister Turner, in announcing concessions in this field, put definite limits on the provinces' powers — a necessary defence against loss of federal fiscal control and what even Mr. Barrett described as "unbelievable fiscal balkanization." Mr. Turner saw the change as not a mere opportunity for provincial governments to get into the banking business but a means of encouraging regionally-based banks and stimulating competition.

It is difficult to see how the provincial leaders' zeal — particularly that of Premier Barrett — to own bank stock and presumably help to set institutional policy, will significantly affect the Canadian chartered banking system, one of the most successful and secure in the world. There may be more attention paid to regional needs, but good banking practice cannot be seriously infringed without loss, regardless of the ownership. With the modern trend toward mergers in banking, the new banks may have a limited field. It will be essential, however, to use Mr. Barrett's phrase, that control of the nation's money supply should not become balkanized. Under present inflationary conditions, that could be disastrous.

Throw Open the Doors

Mayor Peter Pollen deserves praise for putting a wedge in the closed door sessions of the police commission. But why not throw the meetings wide open? Mr. Pollen hedges when he uses phrases like "demonstrably open" and "more positively open."

What do the qualifiers mean? Saying that police commission meetings will be more accessible to the public in future and then going into secret session for an hour is an obvious contradiction.

Except for routine personnel affairs the meetings should be wide open. This practice of a brief open session followed by a longer detailed and secret meeting is offensive to Canadian tradition. Recently, even the police commission was not informed of an incident that was certainly in the public interest.

The purpose of police commissions is to give the public control over armed public servants who exercise a great deal of power in the city streets. If the police commission meets in secrecy or even partial secrecy it risks becoming a facade, and losing public confidence.



Covered Bridge, Abitibi — Quebec Government photo

WILLIAM R. FRYE

They Bend to the Hurricanes

PRAGUE, Czechoslovakia — If the Soviet Union does indeed want a "new Europe" of peaceful co-operation and friendly relations, as Kremlin spokesmen have been saying frequently of late, the way to start would be by easing up on Czechoslovakia.

Here, if ever, is a test of the "Helsinki spirit," the euphoria and good fellowship generated at the Conference on Security and Co-operation in Europe earlier this month in the Finnish capital.

The original reasons for clapping an iron grip on Czechoslovakia in 1968 have long since lapsed, if indeed they ever were valid. There is not the remotest possibility now that this country, closer to the Soviet Union than Cuba is to the United States, will "go capitalist" and join NATO.

Will Not Topple

There is no reason for fear that the "irreversibility" of the proletarian revolution will be disproved by anything that happens here, or that socialist regimes in other East European states will topple like dominoes as the result of a Czechoslovak "counter-revolution."

These fears probably were never valid, even in 1968; some Russians acknowledge this, in private, now. But what is indisputable is that they are not applicable today.

It would, therefore, be safe to begin lifting the yoke from off the neck of Czechoslovakia.

To some very limited degree, it may have begun to happen. But there is a very great distance to go.

It is still almost as difficult as ever for Czechs to travel to the West. Not a single non-communist publication in any language can be bought on Prague newsstands.

The theatre here is in the doldrums. Many liberal Czechs have severed their contacts with westerners, afraid of guilt by association. The Czech press is painfully obsequious to Moscow.

This leaves Prague a sombre city. It has the grandeur and beauty of a 1,000-year-old queen of cities, and a dignity befitting the one-time seat of the Holy Roman Empire. But Prague is almost a city without laughter.

To be sure, the Czech people have rarely been known for ebullience; but the sobriety of Prague today is something new and tangible. It is more eloquent than thousands of words of political dialogue.



HELSINKI
. . . opposite effect

The Czechs have "adjusted" to Soviet colonialism. So many hurricanes have swept over these people in their history that they have had to learn to bend, to be pragmatists, to make the best of things.

There is a national instinct for survival. And they are drawing heavily on it.

The ordeal has been made less intolerable by a relatively high standard of living, the best or next-best (to East Germany) in Eastern Europe, shops are full of basic commodities, and many luxuries can be had. Nothing is rationed.

But material things are not really a substitute for freedom of the spirit, and many Czechs — including some in the government — yearn for a better day.

Some see a glimmer of hope in Soviet-American rapprochement; a desire not to rock that boat could give the Russians a motive to go easier here.

Others look for relief to the Helsinki Conference and its "second stage" due to begin in Geneva in September. It is at Geneva that the West will try to pin down the promises of Helsinki: freer travel, a freer flow of information, non-interference in other people's affairs, other basic human rights.

Paradoxically, however, the Helsinki Conference seems to have had, thus far, the opposite effect in Czechoslovakia. Word has come down to the party faithful to keep "ideological defences" absolutely tight in this period.

Ideological Subversion

Pressure on Communist governments to liberalize the treatment of their citizens is seen as a Western effort to smuggle in techniques and tools of "ideological subversion" (in the words of the Slovak newspaper Smena). It is, therefore, seen as a challenge to be met, rather than as a desirable goal to be encouraged.

So the Czech people are caught in a crossfire, forced to go on enduring an oppressive regime, but hoping for better days. They sing a folk song which (freely translated) goes:

Green forests, you used to be mine;
You used to be the delight of my heart.
But now for long I've not heard the voice of the bird.
Sad times have appeared on the horizon.

Copyright 1973 William R. Frye

GEORGE OAKE

Subsidies: To Learn or Play?

By summer's end the federal government will have spent $85.4 million this year on activities and employment for the country's youth.

And while the Opportunities For Youth program — by far the largest project — which accounts for $39,970,000 of this total, tries to interest unemployed youth and native peoples, it is still largely a middle-class phenomenon.

Reference letters, bookkeeping ability, liability insurance are just a few of the adjuncts which would-be participants must master.

Applications include questions like this: "Describe how your group will make decisions in the continuing operation of the project."

Imagine how the junkies on Vancouver's Granville Street or the Indians of Old Crow in the Yukon would react to that one. Sure, they could get someone to help them with the paper work, but the point remains that the terminology and institutional abilities required are decidedly middle class.

Cynical Motives

And a few cynics might even question the government's motives for instituting youthful programs.

This summer an estimated 1,272,000 secondary and post-secondary students were pounding the pavements looking for work. OFY projects alone will take 36,000 of them off the streets, and more important politically, off the unemployment rolls.

Nor was it many years ago that students were muttering about revolution and demonstrating their anger in the same streets. A worried Conservative government dispatched army officers and the RCMP to the campuses, only to withdraw them sheepishly when they found nothing more subversive than Che Guevara posters.

But the vague youthful anger remained. So wouldn't it be far more Canadian-like to buy the beggars off with an OFY grant? Get them to clean up the beaches; they're keen on that right now.

If you think that's far-out reasoning remember that one of the leading FLQ intellectuals, Pierre Vallieres, was hired by the federal government in connection with a poverty research program soon after his release from jail.

Aside from these criticisms and suspicions OFY faces graver problems with its image.

Nothing infuriates a depression-bred taxpayer more than seeing a long-haired bearded youth enjoying himself at the taxpayers' expense.

It's a natural reaction, aided and abetted by the publicity given a few doubtful projects. But times have changed and OFY plus related federal schemes for busying the citizenry are probably here to stay as more unskilled jobs become extinct.



PIERRE VALLIERES
. . . bought off?

Proposition No. 3 of the government's working paper on social security goes even further:

"Governments should consider the establishment of a community employment program. Its purpose would be to provide socially useful employment to people who have been unemployed for an extended period of time, either by reason of the lack of jobs in the areas where they might reasonably be expected to look for work, or by reason of the 'employability' of the people concerned."

The key words here are "socially useful." What do they mean? Who does the defining?

In at least one case it means paying musicians to travel the province and wax melodious at community parades and local festivities.

Think of it. The government is actually paying talented people to spread lilting joy throughout the province. We've come a long way from the forties when the Progressive Conservative party argued vehemently against the baby bonus.

But an older generation is used to more tangible return on their dollar. The Protestant work ethic shudders at people being paid for something as intangible as making music in a public square.

Yet there is no outcry when various levels of government subsidize symphonic concerts. Somehow that's more structured and legitimate.

Social Bias

Perhaps there is a social lag or bias in our thinking. Should persons on the public dole be channelled into learning skills which they apply later productively or should they involve themselves in improving the quality of life — something which many OFY projects attempt to do?

A cursory glance at Vancouver Island projects shows schemes such as helping young diabetics, teaching retarded children, conducting theatre workshops and encouraging children to express themselves.

The great majority are creative, human-oriented concepts that can't be quantitatively measured by Statistics Canada.

Is it a bad thing to subsidize creativity and kindness? Welfare programs and make-work projects have generally been dismal failures. There is nothing more demeaning for a human being than to dig holes and then fill them in, as happened in the thirties.

Maybe OFY is a microcosm of the future. If so, it is only a band-aid applied to a giant rent in our social fabric, a rent that is just beginning to rip. But at this transitional period in our history most of us are eminently employable.

That may explain why we resent people who are subsidized to do their own thing.

A Nature Ramble With Skipper

FREEMAN KING

Those who wander along the trails often see strange growths on plants that are called galls. Next time you see one examine it, perhaps it will still have its inhabitant or there will be a tiny hole where it has left and become an adult.

Some insect left an egg on the leaf and in so doing left a chemical that caused an abnormal growth on the plant which makes a shelter and food for the larvae that will hatch from the egg. The larvae will feed on the plant tissue till it is time to leave as fully grown flying insects.

It is apparent that each type of insect has its own type of plant that it works on such as the oak gall that resembles a mottled marble.

Some galls are produced by certain fungi such as those that inhabit the "Acacia" and some are caused by aphids.

Galls are really pathologically developed cells, tissues or organs of plants that have risen mostly by overgrowth under the influence of parasitic organisms like bacteria, fungi, menatods, mites or insects.

There is no doubt that each and every one has its own particular function and purpose in life. This is one of the mysteries of life itself.

If you come across a clump of thimbleberry you can usually find many of the long rather distorted gall cells and if you open one, there are a number of the larvae within.

The willows seems to attract another species and will show many on their leaves. These become quite hard and it takes a sharp knife to open them.

We can find many plants with rolled leaves. This is a form of gall which is caused by a "leaf roller" or an insect that rolls the edges of the leaf and sticks the edges with a silken strand which it produces from its own body. Some of the tiny creatures look like miniature crabs and no doubt are a type of mite. If you find some you may find the mite, or if not, its very tiny larva, or perhaps it has gone and left behind the minute specks that are its droppings.

Look at the salal bushes and here you can find some leaves that have white streaks that look like veins. These are caused by the leaf miner and here again the same type of thing can be found on other plants.

The insect lays her eggs just under top layer of the leaf and the emerging larva lives on the plant. When the eating stage is complete it emerges an adult. Some leaves will have two or even three of these little tunnels and that will indicate that the adult left more than one egg and each will make its own path or tunnel.

All these things are a part of nature's workings and each one fulfils its own particular task.

Editorial Correspondence

Developer

On July 4 you published a letter from me concerning increased property values caused by rezoning.

Mr. James Mace, the developer, has taken exception to a comment in this letter, that he "wasn't intending to pay anything like 'value' for that (Windsor Park) site". I have now had the opportunity, thanks to Mr. Mace, to examine the actual offers made to owners of property involved.

Option prices totalled $912,000 and in addition the owners of one parcel of land (the unused gas station and derelict grocery) were willing to sell or accept a quid pro quo in the form of a gas station concession in the development. No cash figure was mentioned, but in the opinion of the real estate negotiator, $150,000 would be a fair price at the time.

This makes the total $1,062,000 for the properties involved, which compares favorably with the total of "over $1,100,000" named by the Graham Mace developers in their submission to Oak Bay council.

It seems that I have been guilty of thinking that Mr. Mace was a "speculator", not a "developer". For this, and the resulting inaccuracy in my statement, I apologize.—M. C. Hall-Patch, 2643 Cavendish Ave.

VICTORIA TIMES, established 1884, is published every afternoon except Sunday by the Times Publishers, Limited, 2631 Douglas Street, Victoria, B.C. Second class mail registration No. 0625. All undelivered copies and notices of change of address to be sent to the above address. The Canadian Press is exclusively entitled to reprint the local news published herein.

Press Councils—A Publisher's View

By STUART UNDERHILL

(Stuart Underhill, publisher of The Times since June, 1971, is a former managing editor and deputy general manager of Reuters, the British news agency.)

Publishers get lots of free advice. My friend from the Symphony thinks our paper should devote as many pages to music news as it does to sport. A member of the city council suspects the headline writers of a personal vendetta against him and wants me to replace them all. And there's the lady who says we should print news only of good people (her kind) and ignore the bad 'uns.

The late Hamilton Owens, a distinguished Baltimore editor, may have had these as well as wider conflicts in mind when he defined the role of the newspaper as "a daily attempt to reduce the chaos of the universe into some sort of understandable order." He would have agreed that some papers are more successful at it than others. All of them have good days and bad days.

Journalism is the most human of professions, if not the most humane. It is the human story chronicled by humans in such a way as to be exposed almost instantly to the critical public eye. Human judgments are thereupon applied. It's like family life. The bossy ones back the non-conformist member into a corner and not only criticize his manners and appearance but start prescribing for his blemishes. Instead of sulphur and molasses the recommended remedy is usually a press council.

Big Stick

Maybe a press council won't cure all your ills, the argument goes, but at least it won't do you any harm. A Senate committee prescribed a press council for Canada and they now exist in three provinces. Sweden has had a press council of a kind since 1916. Britain has had one for 20 years. The United States is experimenting with one. Many parts of the world have press councils whose real function is to enforce government regulation with a big stick.

Canada's most quoted advocate is the Senate Committee on Mass Media, brainchild of its chairman Senator Keith Davey, advertising executive, Liberal party worker and erstwhile commissioner of the Canadian Football League. The farcical aspects of the committee proceedings were not always apparent to the sober-sided publishers who paraded before it in 1969-70 to explain and defend their industry.

It is hard to say whether the bustling three-volume report which resulted from the Senate committee hearings represents the opinions of the young journalists who wrote it, or the committee's as a whole, or Senator Davey's.

The report states categorically that Canada needs a press council and ventures some observations on a suitable structure. It says it should be national in scope although "its omsbudsman function could best be handled on a regional basis." Eventually there might be community press councils meeting in relaxed surroundings to chat things over.

"We hope it (the national press council) will become a powerful lobby on behalf of press freedom — a sort of journalistic equivalent of the Canadian Association of University Teachers — that will speak out when governments try to push the press around, or when the press tries to push people around, including its own journalists," the report says.

It regards the British press council as "an excellent working model" for Canada although recognizing that there are differencs in the way the press operates in the two countries.

There are indeed. There is nothing in Canada, for example, to compare with the so-called national newspapers of Fleet Street which flood all the United Kingdom with their circulation, and whose indifference to local community pressures was an important factor in formation of the press council.

The small-town Ontario publisher who plaintively told the Senate committee that he couldn't see the need for a press council because "if someone's got a beef my door is always open," would have to range into the British "provincial" areas to find his opposite number. Even then, the closely-knit community of provincial publishing in Britain has no parallel in the strung-out press of Canada.

There are some interesting figures in the 19th annual report of the U.K. Press Council. Just over 100 daily newspapers are published outside London, ranging in circulation from the Leamington, Warwick, Kenilworth and District Morning News (11,000) to the Glasgow Daily Record (541,000).

In 1972 the Press Council was asked to look into 396 complaints. (In addition to London and provincial dailies it deals with complaints concerning magazines and weekly newspapers—a grand total of 150,000 publications with a gross annual circulation of 10,000 million copies.)

It considered 47 complaints worthy of adjudication, upheld 20 and rejected 27. Nine of the upheld complaints were against national newspapers published in London. Three were against provincial dailies, the closest counterpart to our Canadian papers. The remaining complaints involved weeklies and periodicals.

More Critical

Members of the British press council are drawn predominantly from the press though recently laymen were given a wider representation on the Complaints Committee, albeit grudgingly. Lord Pearce, distinguished jurist who is independent chairman of the Council, noted in a preface to the 1972 report that professionals "are even more critical of professional performance than the laymen."

He also had this to say: "To impose statutory controls on the press would be a disaster. For that reason I believe that a press council is the true answer to the problem of curbing excesses of the press and preventing liberty from degenerating into licence — a council representing and reflecting the sensible, thoughtful views of the very great majority of the press.

"I personally believe that it is a good thing that the Press Council has not acquired the power to fine but relies on the fact that newspapers and magazines print in their columns the adjudications of the Press Council condemning them. This is a strong sanction against an editor.

"He can shrug off a judgment of some body of opinion or some pressure group or some person. Indeed in a free democracy it may be his duty to do so. But for an editor to shrug off the adjudication of a jury on which his colleagues have so strong a voice to the effect that he has behaved badly, unfairly or unethically is very different. He cannot easily shrug that off."

Lord Pearce notwithstanding, Britain's press council has done little to alter the character of its national press. The bad kids of Fleet Street, whose reformation the founders of the council so earnestly desired, don't seem to mind bad publicity.

They still run wild while the good kids continue conscientiously to improve themselves and the mediocrities plod along. With a few exceptions which have nothing to do with the press council, the national newspapers in the last 20 years have moved closer to the gutter, not away from it. For them the press council has become the easy alibi, the indulgent governess asking no more than lip service.

Yet the idea continues to fascinate. The United States has seen recently the emergence of a 15-member council, largely financed by various foundations, which is designed to investigate and comment on complaints from the public about inaccurate or unfair news coverage.

It does not have the unanimous support of the press. A notable abstainer is the New York Times, whose publisher, Arthur Ochs Sulzberger, questions the whole concept of the council and the theory that a free press is endangered by its alleged failure to be fair and accurate.

"The real threat to a free press comes from people who are attempting to intimidate or to use the press for their own ends," Sulzberger said in a recent statement. He foresaw the danger that the machinery created by the council "would be used by special interest groups with causes to espouse."

Sulzberger also expressed the view that people have ample opportunity to criticize the press through letters and public statements. "The press, virtually alone among American institutions, disseminates criticism of itself," he said.

About the same time, John S. Knight, editorial chairman of the Knight newspaper chain in the United States, snorted: "Editors are accountable to their readers and not to a group of self-appointed busybodies with time on their hands."

Most Canadian publishers would agree though some have followed the British lead and capitulated to the press council concept, either from conviction or because they feel "if we don't do it the government will impose one on us." The resignation of the latter is a shaky foundation for a fearless and unashamed press. Its final result could be the reverse of the one they desire.

Some newspapers in Ontario, Quebec and Alberta are trying out provincial press councils. Even before the Davey committee, a royal commission which inquired into civil rights in Ontario thought a council could police crime reporting to ensure that a suspect's trial prospects were not prejudiced.

Ontario's 21-member council, drawn from many walks of life, came into being in 1972. It has the support of eight newspapers which account for about 55 per cent of Ontario's daily newspaper circulation.

76 Complaints

It has studied 76 letters of complaint from the public about the press, and one complaint by the press against a public body. (The Ottawa Citizen complained when press and public were barred from meetings of a regional planning committee which was drafting an official plan for the area. The council supported the complaint.)

Of the 76 complaints from the public, eight were judged worthy of adjudication by the council. Illustrative is the row arising from an article in The Canadian Magazine, a weekend feature supplement which appears in several Canadian newspapers. It light-heartedly suggested that a resident of Kapuskasing, Ont., who had won a wrist-wrestling championship, might make the town a tourist attraction, offsetting economic losses due to lay-offs in local newsprint mills.

The mayor of Kapuskasing thought the article gave a poor impression of his town's economy and said so in letters to The Canadian and to the Toronto Star, one of the papers using The Canadian. The Star published the letter but The Canadian did not. The council brushed aside The Canadian's defence that the piece was a spoof which no one would take seriously and said the magazine should have printed the letter. It exonerated the Star.

The 11-member Alberta council also was formed in 1972, with five of Alberta's seven dailies supporting it. The first year of operation saw "no significant complaints," according to a spokesman.

The 18-member Quebec council has by far the most elaborate structure. Its founding members include journalists' organizations and radio groups, including the Quebec region of the CBC (which contributes almost half of the $85,000 running costs for 1973). Its first meeting was held last month.

Wes Gallagher, president and general manager of The Associated Press of America — a hard-bitten wire service man who made a name for himself as a front-line correspondent in the Second World War — volunteered this observation during the great American debate on press councils:

"The number of organizations challenging various aspects of the news has grown sharply in recent years. Many of their criticisms are of a partisan nature, put forward by individuals or organizations who view the news from a special point of view.

"A public body overseeing the news, however well-intentioned, is itself subject to dangers of partisanship. At the least, it is likely to introduce extraneous values and individual biases into the process of professional news judgment.

"Such public bodies bear no legal responsibility for published news nor public responsibility such as exists between editor and reader. This responsibility must be vested solely in the news organizations, and only they can have authority for what is published.

"We do not believe that collective judgment by a committee, regardless of motivation, can be a substitute for this responsibility."

In other words, the public can expect a better deal from the rough justice of a professional news room than from a press monitored by non-professionals, each with his fixed ideas.

Quick Decisions

News room people of any quality are positive people. They make quick decisions on what is news for their community, on what news should be headlined and what should be jettisoned, and they make them as the clock ticks remorselessly toward the moment that the presses roll. Though disciplined in detachment, their personalities, their personal judgments, season the newspaper like pepper and salt. It would be a tame and tepid press if their professional vigor were in any way diluted.

The quality of individual newspapers varies considerably. Size (which can regulate resources), competition, calibre of editorial direction, even location, are all factors.

In this age of consumerism and competition, readers understandably question the quality of the product they buy. If the newspapers themselves cannot produce the quality required by the consumers, no non-professional council will succeed in a similar attempt. Press councils which can chide but not coerce have achieved insignificant results. Press councils dominated by government have proved to be vicious propaganda weapons for officialdom.

If quality is the answer to mutual respect between the newspaper and its readers, what is the press of Canada doing to achieve it? More than one might think.

Training — in effect a sharpening of skills — is a recurring topic in negotiations between the publishers and the Newspaper Guild, certified representative of journalists on 11 of Canada's English-speaking papers. So far they have been unable to establish an atmosphere of confidence in which mutual concessions might lead to worthwhile training programs.

More immediately promising is the liaison on journalistic matters which is developing between the Canadian Daily Newspaper Publishers Association (CDNPA) and the Canadian Managing Editors Conference (CMEC).

The CDNPA — one of Canada's most exclusive clubs; you have to be a publisher to belong — has been regarded as a preserve of dinosaurs, unyielding ironclads who climbed to eminence by way of the counting-house, with no concern but the advertising revenue.

This caricature is being redrawn. In recent months the CDNPA has been talking seriously with the CMEC, another group whose hardened arteries show signs of rejuvenation. They are precariously pledged to study ways that will improve the journalistic quality of Canada's newspapers.

At its annual meeting in Vancouver last month the CMEC heard Ivor Williams, newly-appointed editor of the Regina Leader Post, report on a series of seminars which had been held across the country in the previous year for newspaper men and women.

"The almost unanimous support from those who participated, and the discussion leaders, indicate that we have filled the gap in Canadian journalism training," he said.

He envisaged a program of "two or three-day seminars, portable across the country, on a variety of responsibilities, including city editors, copy editors, editorial writers, photographers, labor or science reporters, general reporters, municipal reporters, news editors and in other, newer areas."

There will be further discussions between the CMEC and the CDNPA at the latter's fall meeting in Banff in September, to determine how the program can be furthered. Between them, they can find the answer.

Meanwhile, here is one publisher who thinks that press councils are for the birds — the mechanical kind that have to be wound up.

NDP: Just Another Party

By DOUGLAS FISHER

OTTAWA — There's so much to admire in the skills and stamina of two old warhorses of politics, David Lewis and John Diefenbaker. Such appreciation is easy and most vivid on Parliament Hill. Their rhetoric and absolute self-confidence overshadow younger and lesser-talented men. But each of these veterans can become insufferable in argument and bulldozing, particularly when they leave the parliamentary frame for the hustings or the party gathering.

Lewis demonstrated the static nature and the shibboleths of his political essence of the NDP national convention last week in Vancouver. On the one hand he made fulsome assertions of great gains made for the people of Canada through the exercise of the parliamentary balance of power upon the Liberal government. On the other hand he suggested the government would not be tolerated much longer.

This contradiction filled practical needs. Justification for keeping Trudeau in and Stanfield out. A sop to those of his partisans who are restive at the increasing identification of their parliamentary wing with a government which has largely failed to do anything about inflation or to undertake radical reforms in any field. So Lewis characterizes the Liberals as "cunning" in their eclecticism and "cynical" in their surface posture of action.

★ ★ ★

More characteristic of the Lewis penchant for domination and the snuffing out of party dissidence and criticism was his putdown of the minority which questioned NDP parliamentary stances.

He declaimed: "This kind of irresponsible and intemperate condemnation not only of myself but of Stanley Knowles and Tommy Douglas and people who have worked for this party and who have fought against the war in Vietnam before this young man knew Vietnam existed — I believe that this party is not served by that kind of irresponsibility."

Probably one should be thankful that Lewis left out



LEWIS . . . contradictions.

J. S. Woodsworth and M. J. Coldwell from this listing of party saints. The counterattack overkilled as it was.

What seems clear about Lewis — as became clear about John Diefenbaker before he lost power — is that behind the exceptional skills and enormous willpower there is little that is fresh and coherent on the economy and its management.

Once Lewis made the decision to softpedal the "corporate bums" issue for the obvious reason that its logic led inexorably to a parliamentary rejection of the political friends of the corporations — i.e., the Liberals — he's had neither an attacking nor an idealistic economic line to proclaim.

The scorn of the New Democrats and the Liberals for the "simple Simon" prescriptions of Stanfield and the Conservatives — the freeze and wage and price controls — comes from their apprehension that these have the likelihood of a popular electoral response.

★ ★ ★

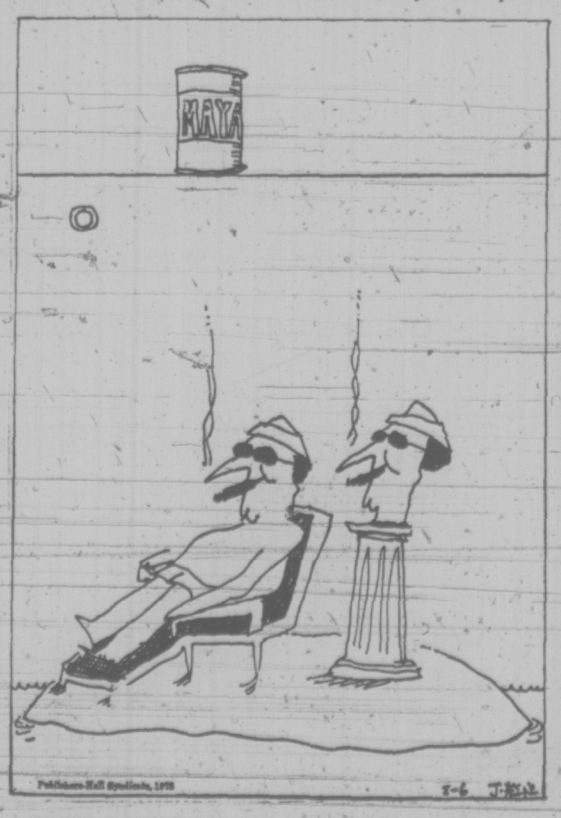
Keynesian economics, with its manipulating of monetary and fiscal policy or talk about supply-demand curves and world-wide economic phenomena, are too complex for the run of voters. The people, as the politicians of all parties sense it, want action and results — some stability in prices.

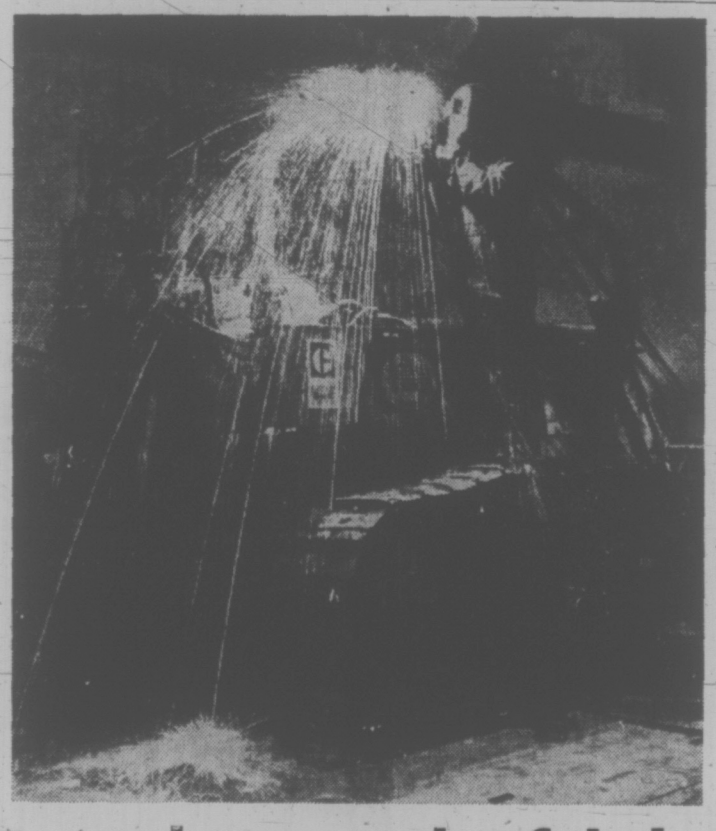
Is it honesty, a refusal to be hypocritical on fundamentals, that has frozen the New Democrats into immobility and left them without any panaceas to flog? Is it a caution born from a determination for parliamentary survival? Is the economy at heart a situation so complex that an understandable package of policy proposals cannot be put together by a socialist party which has forsaken nationalization as a prime means to achieve Utopian economic ends?

What seems apparent when you mull over these questions and the NDP's present state and its leader is that the "movement" is no longer a movement. It's just a political party. The imperatives of continuity and survival pervade over policy and message even though the habitual righteousness and moral superiority (over other parties) masks this.

A practical politician of consummate abilities almost single-handedly kept the movement from splintering and in this hard enterprise he has created a moderately effective, almost-national party and a moderate parliamentary presence. In either image or substance that's not bad.

It's not a failure. It's also not very exciting or imaginative. Contemplating such a Moses, one wonders when or if Joshua will ever come.





Minor repairs or major fabrication - we weld them all

Finning makes welding repairs to Caterpillar and other types of heavy equipment; designs and fabricates special attachments for any type of job.

Experienced welders, spacious facilities and modern, automatic welding equipment give you quick, expert, economical repairs. Special attachments or equipment modifications are designed to your specifications by our engineering department and then fabricated in our welding shops.

Finning rebuilds undercarriage components for most makes of machine; rebuilds and reinforces buckets, blades, guards, shields, mounts; designs and fabricates special buckets, blades, boom extensions, sidebooms — you name it. There are dozens of examples of Finning's welding capability around the province; such as the rebuilt undercarriages of the giant coal reclaimers at Roberts Bank.

Prices are competitive and they are guaranteed. The price quoted before the job is started is the price you pay when the job is finished. And performance is guaranteed too. So see your Finning Service Department for welding repairs or fabrication. You'll get a good job — it's guaranteed.

FINNING

YOUR CATERPILLAR DEALER

Caterpillar, Cat and CE are Trademarks of Caterpillar Tractor Co.

27 Crease Avenue
Phone 384-4144

CARS BANNED IN ROME CORE

ROME (UPI) — Drivers were angry, policemen went through a slow burn, but the pedestrians were highly pleased.

These were some of the reactions today when the first phase of a seven-stage plan to shut off most of ancient downtown Rome to traffic went into effect.

Roadblocks were erected at some of the city's most travelled streets by midday, causing bedlam and confusion among motorists.

The square in front of the Trevi Fountain and both adjacent streets were among those closed in an area running from Via Del Tritone to Via Quattro Novembre and from Via Del Corso to the Quirinale Palace.

Some streets in the blocked area are reserved for residents but police said only 210 requests for access to the closed area have been filed from the estimated 2,000 residents.

Some shopkeepers protested against the move, fearing the absence of cars would keep patrons away. One parking garage was in the blocked area but on a street reserved for access for residents.

Tour buses, which normally create havoc on the Trevi Plaza bringing tourists to see the famed fountain, had to park in a zone two blocks away and tourists had to walk the distance to throw in their coins.

Police manned roadblocks at entrances to the zone turning back anyone without a special permit to enter the area. A great deal of shouting and gesticulating went on but police kept the area sealed.

Dozens of drivers who found themselves at dead end streets which until today had been main arteries through the area caused big jams as they had to turn around or back out.



Jack James ties a bucktail for hungry coho

Some Use Lures To Catch Fishermen

By SUSAN RUTTAN
Times Staff

Catching fishermen is a thriving industry for a group of Greater Victoria entrepreneurs.

These men make fishing lures in their basements to sell to the hordes of sportsmen and commercial fishermen who go after west coast salmon each year.

The biggest of them is Rhys Davis of 2070 Swartz Bay, who began selling lures 20 years ago and is now the largest Canadian tackle manufacturer in British Columbia. He is topped by the Vancouver plant of a U.S. firm.

Most of the others operate on a much smaller scale than Davis. They are ardent fishermen who like making their own lures and who have turned the hobby into a part-time commercial venture.

Typical are the three men who make up Radiant Lures Ltd. — Jack James, Fred Packford and Bruce Colgrave.

"It started out as a hobby and later expanded into a manufacturing company," said James, a fireman at the Pat Bay airport whose basement is the company's headquarters.

They formed their company about five years ago, specializing in a coho fly made of deer tail hair, for which they have a patent.

The 20,000 flies they now sell each year are hand-tied by hired workers, leaving the three partners free to handle sales and finances. Their sons earn spending money by packaging the flies and Radiant's other lures.

James estimates he spends three hours a day working on the lure business, yet none of the partners has taken $500 out of the business yet.

Several local lure makers are talking of combining to set up a proper lure factory, said Packford, a teacher at Victoria Senior Secondary School.

All local lure makers, large and small, have one giant competitor — Luhr Jensen and Sons Ltd. of Hood River, Ore., largest fishing tackle manufacturer of lures in the world.

Jensen has bought out seven smaller tackle companies in the last five years, including Barry's Lures Ltd. of Victoria.

His Hood River plant has a staff of 230, and he has an assembly plant in Vancouver with 20 workers who make lures for the B.C. market.

Some local manufacturers, such as Tom Moss of 7079 Richview, want the government to help protect small B.C. lure makers from the big American competitors, possibly with higher import duties.

A small lure maker also runs the risk of having his newly-invented lure copied by a big company, patent or no patent, said Moss.

The copier need only change the lure a bit, "put a different dint in it," he said.

Other small manufacturers forget to patent their lure within the first two years after they start selling it, and suddenly discover they're no longer eligible for a patent.

Patents last only 17 years, and Rhys Davis faces the prospect of the patent running out in a few years on his big seller — the strip teaser bait-retaining device.

The strip teaser came out in 1953 (it was patented some time later) and was the first bait-retaining device invented that rolled or spiralled in the water instead of wiggling. It's been catching fish ever since.

Davis plans to make an improvement on the lure and apply for a patent extension.

Today he sells five other lures besides the strip teaser, as well as frozen bait such as minnows and herring. His 14 full and part-time workers assemble and package 300,000 items a year.

Jim Gilbert of 570 Seacliffe also makes bait-retaining devices, although on a smaller scale than Davis. He started off about 10 years ago having the lures made in the Far East, but found the quality wasn't good enough.

Now the plastic heads of the lures are made by Scott Plastics of Victoria and the lures are rigged by a little old lady in Brentwood Bay, said Gilbert.

JEUNE BROS.
FOR
CAMPING

Dr. Maxwell Maltz, internationally acclaimed Lecturer, Plastic Surgeon, Author of Psycho-Cybernetics, together with 2 internationally known authorities on self fulfillment, is coming to Victoria for a two-day seminar.

Local agents required to sell tickets and co-ordinate advertising and public relations. Reply in writing to:

Victoria Press, Box No. 101

or phone

Henry Landry in Ottawa (819) 777-1371

HI!! JOHN MILROY HERE

Road & Track Magazine said . . .

"FIAT 128 at 34.6 Miles Per Gallon was the stingiest car on gas they had tested!"

SAVE MONEY — BUY A NEW FIAT 128!

FULL PRICE $2614.

$500 Down or Trade Worth $500 $58 MO. 48 Mos.



Brian Holley MOTORS LTD. 3319 DOUGLAS 384-1161 FIAT

DEALER LICENCE NO. 02785

PEACE MEN BACK TUESDAY

A Canadian forces aircraft with 12 members of Canada's observer force in Vietnam will arrive at Patricia Bay airport at 1 p.m. Tuesday.

Among the group are five Victorians—Maj. Derek Banford, Capt. C. P. Dillon, Capt. Duncan Wain, Capt. T. W. Burt and Capt. J. L. McNeil.

Other members will likely remain aboard the aircraft and disembark at Comox airbase, a forces' spokesman at Esquimalt said.

TWO DAYS TO TRAVEL 8 MILES

ALERT BAY — After a switch in mail carrier service from water taxi to plane, a letter can now take two days to travel the eight miles of water between Alert Bay and Sointula.

A letter mailed in Alert Bay after the morning pickup sits in the post office until the next day, is taken to Port Hardy for sorting and then delivered to Sointula, a fishing community on Malcolm Island.

The situation is expected to improve after a trucking service is established to carry the mail on the new inter-island ferry MV Nimpkish.

Ferry authorities had refused to carry loose mail.

b.c. briefs

'Us First' Plea By Contractors

VANCOUVER (CP) — The British Columbia construction industry has asked the provincial government to ensure that B.C. contractors' building materials requirements are met before those of export customers.

Wayne Farmer, president of the B.C. Construction Association, said a delegation from the association met deputy ministers in Victoria to explain the problems and seek solutions.

"We suggested protection of local markets," Farmer said. "We are not too optimistic. But we thought it our duty to present the industry point of view."

"Probably a study should be set up by government to see how much these shortages are driving prices up," he said. "We are not after restricted trade. But, instead of looking after the export market first, look after our own people first."

He said he did not blame the producers for seeking world markets.

"If we were in their shoes we would be looking for markets anywhere," he said.

Pensions Key Issue

KELOWNA (CP) — Conflict over pensions could lead to a strike vote among Okanagan Telephone Company's 630 unionized workers within a week.

Gordon Stoutenburg, plant counsellor for Local 6 of the Federation of Telephone Workers of B.C. said Friday contract negotiations with the company have broken off.

Bees Threatened

VANCOUVER (CP) — Aerial spraying of pesticides to control mosquitoes can have a devastating effect on bees, said members of the British Columbia Honey Producers Association during the third day Friday of a public inquiry here into the use of pesticides.

James Medill of the association's Fraser Valley division said honey bees have an importance beyond the production of honey. He said they are the chief pollinators for most plants and especially for fruit rees.

20% Wage Hike

VANCOUVER (CP) — A 20-per-cent wage increase has been negotiated for 21 members of the Office and Technical Employees Union employed at Pacific Terex Ltd. of Vancouver in a two-year contract effective May 1, 1973.

Local 15 of the union said Friday that salaries under the new pact for a mail and file clerk are to range from a starting wage of $450 a month to $540 in the second year of the contract for a clerk with one year of service.

Stenographers are to start at $620 and go to $770 monthly in the second year of the contract with one year's service.

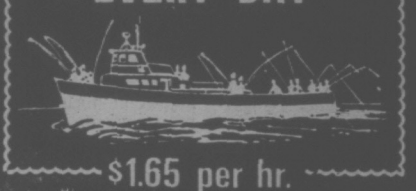
Man Charged After Killing

A Courtenay man has been charged with manslaughter after the death Thursday of Lawrence Peterson, 49, also of Courtenay.

Morris Shulman, 20, will appear in court Aug. 3 on the charge.

RCMP said Peterson died of injuries received after he was beaten with a bottle in the Shulman home.

DEEP-SEA FISHING
— EVERY DAY —



$1.65 per hr.

61' Flying Bridge Cruiser
MV LAKEWOOD



FREE Bait—Coffee

Special Rates for Sightseers

"Guaranteed Fun or Your Money Back"

OAK BAY MARINA
1327 BEACH DRIVE 598-3366

MOM and DAD...
This Young Lad Could Be Your Son!
Lots of Good Things in His Bag!

★ EXPENSE PAID TRIPS TO OTHER CITIES
★ PREMIUMS OF ALL KINDS TO WIN
★ SPECIAL AWARDS

FUN AND COMRADESHIP WITH OTHER BOYS!

MONTHLY ROUTE PROFITS



Every boy needs guidance and encouragement from his parents, besides the material benefits he receives. Let him have the experience of successful achievement in his own newspaper route business.

Now is the time to place applications for Times Newspaper Routes

Call Circulation 382-3131, or Mail this Coupon

Circulation Department
VICTORIA TIMES
2621 DOUGLAS ST., VICTORIA, B.C.

Yes, I would like a Times Route in my neighbourhood.

NAME .....

ADDRESS .....

PHONE ..... AGE .... GRADE .... SCHOOL .....

Your application will receive immediate attention. VICTORIA TIMES

PUBLIC NOTICE
THE CORPORATION OF THE DISTRICT OF CENTRAL SAANICH
RE MUNICIPAL LIST OF ELECTORS 1973-74

Non-property owners who meet the following requirements are entitled to have their names included in the 1973-74 Central Saanich Municipal List of Electors:

(a) RESIDENT ELECTORS — Canadian Citizens or other British Subjects, 19 years of age, who have been residents of Central Saanich for six (6) months prior to completion of the prescribed Declaration.

(b) TENANT ELECTORS — Canadian Citizens or other British subjects, 19 years of age, who have been tenants in occupation of real property in Central Saanich for six (6) months prior to completion of the prescribed Declaration.

(c) CORPORATIONS — Either owning property or qualifying as Tenant Electors are required to appoint agents in writing who are Canadian Citizens or other British subjects, 19 years of age, to vote on behalf of such corporations.

Names of property owners are automatically placed on the list.

SPECIAL NOTICE TO SPOUSES OF V.L.A. SETTLERS

Spouses of veterans holding an agreement to purchase land under the Veterans' Land Act may have their names entered on the list as Owner-Electors. For full particulars with reference to making the necessary declaration, contact the V.L.A. Office or the Municipal Office, 1903 Mount Newton Cross Road, Saanichton.

Statutory Declaration of Tenant and Resident-Electors must be delivered to the Clerk before 5:00 p.m. on August 31st, 1973.

The foregoing requirements apply to the Municipal List of Electors only, for use at the MUNICIPAL Election in November, 1973.

District of Central Saanich,
1903 Mount Newton Cross Road,
SAANICHTON, B.C.

F. B. Durrand,
Municipal Clerk.

Since 1912



THE SANDS FAMILY SERVING VANCOUVER ISLAND

AT Sands

WE CARE
Dedicated to Service
Sensible Prices

WE OFFER

IFC INTERNATIONAL FLIGHT CARE

Specializing in shipping to or from anywhere. Call collect.
(A Division of Sands)

REMOVAL and MEMORIAL SERVICE
Covering Vancouver Island. Call collect.
(A Division of Sands)

YOUR SIX COMMUNITY CHAPELS
Independent, Family Owned and Controlled.

VICTORIA	388-5155	NANAIMO	758-2032
SIDNEY	656-2932	DUNCAN	746-5212
COLWOOD	478-3821	LADYSMITH	245-2331

Sands MORTUARY LIMITED

● NOTICE ●
BLACKTOP DRIVEWAYS
Special Summer Prices
MADISON PAVING CO.
385-9822
384-2439

FISHERMEN PAY FINES

Two American commercial fishermen were fined $500 each in Victoria provincial court Friday for illegal fishing in Canadian waters.

Edward Godfred Berg of Bainbridge Island, Wash., and Michael Paul King of Friday Harbor, Wash., were charged after their boats were found by the Canadian fisheries patrol boat, Atlin Post, early Thursday in the Strait of Juan de Fuca off Sooke.

Fisheries officer Hugh McNairnay testified in court the two boats skippered by Berg and King were found two miles inside the international boundary line that runs down the middle of the Strait of Juan de Fuca.

The men, both gillnetters, pleaded guilty to the illegal fishing charge, but told Judge Edmond St. Jorre they had not meant to be there.

"I've gillnetted for 25 years and I've managed to stay away from you — I'm sorry," Berg said.

"I can't see as well as I used to and I should have radar on my boat. It was carelessness on my part."

King, who originally pleaded not guilty to the charge but later changed his plea, told St. Jorre his boat was not fishing at the time it was picked up by the patrol boat.

"The boat was inoperable. We had the net wound around the wheel and we'd been drifting since about 3 a.m. Thursday and were trying to get the net out of the wheel."

FISHERMEN — Pg. 7—2-42-2

Before changing his plea, King asked St. —orre what the procedure would be following the not-guilty plea. King was told he would have to return in about a week for the trial and in the meantime he would have to post a bond of $1,000 with two sureties before his boat could be returned.

Berg forfeited the $300 catch of sockeye and coho salmon found on his boat. King also forfeited his catch, valued at about $60.

A third man charged with illegal fishing, William Bernard Roush of Seattle, pleaded not guilty to the charge and will stand trial in Victoria Oct. 25.

Roush complained he would have to pay about $150 in lawyer's fees and would miss another day of fishing "when one day can cost a man his complete season," but did not change his plea.

Roush was picked up at the same time and place as the other two.

Korean War Shipmates Gather in City

By PAT DUFOUR
Times Staff

Twenty years ago Thursday a long-awaited ceasefire ended the war in Korea.

This weekend some of the Canadians who helped win that war are gathering in Victoria.

These are the officers and men of HMCS Athabaskan when she did her third tour of the war—14 months—returning to her Esquimalt port in December, 1953.

The men attending the first get-together of the weekend Friday night had changed over the years.

Some had grown fat, others thin, some were now bald. They came from all walks of life. There were professors, RCMP officers, farmers and businessmen.

They all had one thing in common—an inherent pride in the ship which had notched up so many credits for Canada.

George Vander Haegen, one of those who helped get plans under way last September, spoke for all his shipmates when he said:

"She was a happy ship—the best one I served in during my 25 years. I know you get caught up with sentiment at a time like this, but we said it then, and meant it. The skipper was a darned good ship's handler, too."

There was no mention of the nights when the men sweated under closed scuttles and screen doors, battened down for security reasons in the hot humid air.

There was no talk of the incessant shifting of stations while on patrol in the Cho-To area in order to prevent the ship being jammed in ice floes from the Chinnampo River.

Instead, the good times were remembered, along with the joshing of other days.

Even the shipmates who couldn't make the reunion went on record with letters, laced with special jokes to their buddies.

Much of the credit for the reunion goes to Sam McCleave and Bob Orrick, who were both serving in HMCS Gatineau last September.

"We had lots of time on the cruise to Australia so we just got going," said McCleave. "It was quite a job but well worth it."

They and their buddies did it the hard way.

"The coxswain (Vander Haegen) had the complete nominal list right up to two weeks before we started to plan," McCleave explained. "He was changing houses and destroyed it. We had to start from scratch.

"Fifteen or so of us would sit down and remember all the guys we could. Then we went through city directories and phone books for across Canada looking them all up."

The hunt was successful.

The Athabaskan had close to 300 men aboard when she steamed out to sea on that last tour. A total of 268 of them were contacted before the search ended.

Even when the Korean war ended, the Athabaskan crew knew frustration, being assigned to a goodwill tour before being allowed to return home.

There was fun to cool down the frustration.

McCleave and Vander Haegen reminisced about an enterprising shipmate who had bought a watch for $20 in Hong Kong:

"When we landed in Manila he thought he was pretty smart when he sold it to a native for $60 in their money.

"The laugh was on him. He didn't know that the money was useless, circulated when the Japanese were there. It had a cancellation stamp on it that we didn't recognize!"

Tonight, Athabaskan's old skipper, Capt. J. C. (Cocky) Reed will be guest of honor at a gathering in Esquimalt hall of the Royal Canadian Legion.

There'll be silence as they watch the film taken during the days they lived with death at close quarters.



VISITORS POURED into the Provincial Museum Friday when the doors opened at 10 a.m., and kept coming all day. The museum has been getting record crowds — more than 16,000 on Thursday alone.

It's A Shoe-In!
Eaton's Budget Store
SHOE SALE
Tuesday, July 31st
EATON'S

EXHIBITION OF PAINTINGS
LITTLE GALLERY on Yates
near Standard Furniture
Oils and Water Colors
of British Columbia
by Henry S. Thuillier
AUGUST 2nd - 8th
PRICED TO SELL

Canada Blamed For Idle ICCS

BUDAPEST (AP) — The Hungarian government newspaper blames Canada for the "inaction" of the International Commission of Control and Supervision in South Vietnam, saying the Canadian contingent seconded United States condoned territory-snatching operations by Saigon government troops.

Magyar Hirlap, in an unsigned editorial, also says it remains for the U.S. government to find a new fourth members for the ICCS, thereby removing the present impasse, as the body cannot function with only three members. The remaining members are Indonesia, Poland and Hungary.

The article, published in connection with Canada's withdrawal from the ICCS next Tuesday, says:

"When the ICCS began to function, the U.S. government — in contravention of the Paris agreements on Vietnam — had endeavored to make the ICCS operate as a body for arbitration (as against the original terms of reference: observation, investigation, prevention).

"For this purpose, the U.S. government in April officially tried to bring crude pressure to bear on Poland and Hungary (nature of pressure unspecified).

"After the failure of this bid, the Canadian contingent was marshalled (by the United States). Trying to please Washington and Saigon, the (Canadian) contingent put on a variety of manoeuvres to get the South Vietnamese provisional Revolutionary Government (Viet Cong) and the Democratic Republic of Vietnam (North Vietnam) condemned."

The paper adds that these alleged Canadian attempts were "foiled as a result of the firm stance of the ICCS's Polish and Hungarian contingents.

"The Canadians' stance is all the more blameworthy because the inaction of the ICCS —to which it has been reduced as a result of the Canadian attitude—has encouraged the Saigon government to get on with its territory-snatching military action.

"In this way, the Canadian contingent—willy-nilly—covered up the Thieu regime's operations carried out in violation of the provisions of the Paris agreements.

"The Saigon government has made the deployment of the regional groups of the Provisional Revolutionary Government impossible, so as to be able to carry on snatching territory and posing in the guise of the victim at the same time— through complaints lodged with the ICCS.

"Hungarian Ambassador Dr. Ferenc Esztergalyos, head of the Hungarian contingent, was justified in surmising that 'the Canadian contingent might be engaged in a bid to run the whole activity of the ICCS on the rocks prior to its own withdrawal'."

CANADA LEADS WORLD IN EDUCATION SPENDING

OTTAWA (CP) — In 1970-71, Canada spent almost nine per cent of its Gross National Product for education—"a percentage not equalled by any developed country for which comparable statistics are available," Statistics Canada revealed Friday.

"In absolute terms, Canada's total education expenditure per year rose from $1.7 billion (1960-71) to $7.4 billion, (1970-71)" the department said in a new report called Education in Canada.

The 613-page report, the first national comprehensive suvey of education, showed student enrolment reached a peak in 1970-71 when nearly 6.4 million were attending classes full time. Since that time the level has decreased slightly but costs have shown a steady increase.

The 1960s were years of "unprecedented growth," Dr. Miles Wisenthal, director-general of the institutional and finance branch, said in the forward.

He attributed the growth to the post-war baby boom coupled with an increasing demand for more education.

The decrease in enrolment after the baby boom, now mainly showing at the Grade 1 to 8 levels, was almost balanced by increasing participation in higher grades, he said.

Students are staying in schools longer and they are going to post-secondary vocational training or boing back later to universities or to graduate programs.

There appears to be a trend, he said in an interview, toward nearly 25 per cent of the population completing some sort of post-secondary program. The rising number of students attending community colleges is one example.

The report showed Canadians spent more on education in 1969 than for other major government-financed functions. Education got 21.8 per cent of total expenditures from the three levels of government compared with 14.3 per cent for social welfare, 12.2 per cent for health, 8.8 for transportation and eight per cent for defence.

JEUNE BROS.
FOR
CLIMBING

THE CORPORATION OF THE DISTRICT OF SAANICH

Invites members of the public to participate in a program to identify and protect historic buildings and structures within the Municipality.

Buildings which have outstanding historical value may be designated, by Bylaw, as heritage buildings for the purpose of preserving evidences of the Municipality's history, culture and heritage for the education and enjoyment of present and future generations.

Local buildings may have historic value for the following reasons:
1. They were amongst the earliest buildings constructed in Saanich.
2. They represent a vanishing architectural style.
3. They were associated with a person who figured prominently in local, Provincial or National history.



In order to prepare an inventory of historic buildings, any information connected with possibly "significant" buildings in the District of Saanich will be gratefully received by the Municipal Planning Department.

The following information would be particularly helpful:
1. Name of building.
2. Address of building.
3. Name of architect and builder.
4. Year of construction.
5. Name of original owner.
6. Details of any prominent person or historic event associated with the building.
7. Name and address of current owner.

PLANNING DEPARTMENT
DISTRICT OF SAANICH
770 VERNON AVENUE
VICTORIA, B.C.
TELEPHONE 386-2241, Local 241

Victoria City Kennel Club
will hold
Three All Breed CHAMPIONSHIP SHOWS
Fri., Sat., Sun.
Aug. 3, 4, 5
To be held in
Victoria Memorial Arena
Blanshard Street, Victoria



Special Attraction Saturday Evening at 6:30 p.m.
Demonstration of Retrievers at Work
by Vancouver Island Retriever Club
For further information phone:
385-7483
477-1282
656-1938

Boom Plan for Peace River

The British Columbia government announced Friday it is embarking on an all-out effort to brighten the economic climate of the Peace River area of the province.

In a position paper released by Industrial Development Minister Gary Lauk, the government states that as part of its policy of developing the northern part of B.C. it will work to expand the agricultural, resource development and tourism activities in the Peace River district.

"It will also seek new economic activity which can provide greater personal development for the residents," the paper states.

Lauk said the paper was based on a detailed report on the region prepared by Jack McKeown, director of industry and community services for the industrial development department.

"Every major area of economic development will be looked at with a view to developing specific programs that will attack new industry or assist in the expansion of industry that already exists," Lauk said in a prepared statement.

The government also announced that Resources Minister Bob Williams now will have his department focus on expansion and development of the forest industry in the northeastern section of the province.

Such a study will pay special attention to the potential emerging in the sawmilling and further processing of hardwoods. A complete study will be undertaken into forestry potential in the Peace River region.

Lauk said Highways Minister Graham Lea would be making an announcement with respect to the Fort Simpson and Fort Nelson highway. Discussions are also being held, he said, with Peace River officials to determine the "most viable solution" to the Monkman Pass highway.

Also, Phyllis Young, minister without portfolio responsible for consumer affairs, has been asked to do a study on the special costs faced by people living in the northern part of the province.

inventors
Manufacturers Need New Products
If you have an idea for a new product or a way to make an old product better, contact us—"the idea people." We will develop your idea, introduce it to industry, negotiate for a cash sale or royalty licensing.
Write or phone for our Free "Inventor's Kit". It has a special "Invention Record" form, an important brochure: "Inventions—Their Development and Protection", and a Directory: "500 Corporations Seeking New Products". (It also tells you why we're known as "the idea people.")
RAYMOND LEE ORGANIZATION
Pacific Center, 700 W. Georgia St., Vancouver 1, B.C.
Phone: (604) 687-5000
Yes, I'd like to find out how to take action on my idea. Please send me your Free "Inventor's Kit" No D-38
Name (Please Print)
Address
City Zip
NEW YORK BOSTON CHICAGO GENEVA SAN FRANCISCO TORONTO DENVER MONTREAL LOS ANGELES VANCOUVER DALLAS KANSAS CITY ATLANTA

Molson Canadian. That's the beer.



IT'S A SUNDAY SPECTACULAR



OPEN SUNDAY
NOON to 5 p.m.
DAILY
9 a.m. to 9 p.m.
Sat., 9 to 6 p.m.





WE WANT YOUR TRADES

IT'S THE TRADERS SUNDAY AUCTION

AUCTION STARTS 1 p.m. SHARP, Viewing from 11 a.m.

Color TVs — Bedroom and Dining Room Suites — Carpets — Tables — Lamps — Washers — Dryers — Freezers — Ranges — Refrigerators.

TERMS: Cash and carry. All items sold on a where is, as is, basis and must be removed immediately after sale is completed. Financing may be arranged before the sale. Weather-Bee Transfer will be on hand if delivery is requested.

Bring Your Truck and Your Cheque Book
TRUCK AWAY Values Like Never Before!

JULY 31st, 9 a.m., IS OUR FISCAL YEAR-END

It is important and advantageous to us that we reduce our inventory as much as possible, making it easier to take a more accurate inventory with, of course, much less work.

We are willing to make a deal of your lifetime, providing you take immediate delivery of the goods. We'll arrange terms to suit your budget.

OUTDOOR SALE CANCELLED IF IT RAINS

APPLIANCES

	Mfg. Sugg. List	With Approved Trades
ADMIRAL 13 cu. ft. Refrigerator. Zero zone freezer, automatic defrost	339.95	219.95
ADMIRAL 13 cu. ft. FROST-FREE Refrigerator-Freezer combination	399.95	249.95
ADMIRAL 14 cu. ft. FROST-FREE Fridge, deluxe, on easy roll castors	459.95	299.95
ADMIRAL 16 cu. ft. FROST-FREE Deluxe, easy roll castors, cantilever shelves	529.95	339.95
ADMIRAL 24" Eliectric Range Fully automatic, window oven, plug-out elements	204.95	139.95
ADMIRAL 30" Electric Range. Fully automatic, plug-out elements, window oven, storage drawer	234.95	169.95
ADMIRAL 30" Fully Automatic Range. Plug-out elements, window oven, etc.	254.95	189.95
ADMIRAL 30" Continuous Cleaning Oven Range. Fully automatic, 2 large, 2 small elements	299.95	219.95
ADMIRAL 30" Continuous Cleaning Oven Range with cook 'n hold feature. Glass back.	344.95	239.95
ADMIRAL 30" Connoisseur Range. Deluxe with vent hood. Top of the line model	449.95	299.95
ADMIRAL 18-lb. Capacity Automatic Washer. 6 cycle including permanent press cycle	349.95	239.95
ADMIRAL 18 lb. Capacity Heavy Duty Automatic Washer. 6 cycle, 2 speed, lint filter	379.95	259.95
ADMIRAL 18 lb. cap. H.D. Automatic Washer. Push button series, infinite water level control	409.95	279.95
ADMIRAL Flo-Stream Heavy Duty Electric Dryer. 3 temp. selections. Perma-press cycle	239.95	139.95
ADMIRAL 12 cu. ft. Home Freezer. Lid lock, interior light, 413 lb. storage capacity	229.95	139.95
ADMIRAL 15 cu. ft. Home Freezer, Deluxe model, rubberized baskets, divider. 518 lb. capacity	259.95	159.95
ADMIRAL 18 cu. ft. Home Freezer. Deluxe model with fast freeze comp. 620 lb. capacity	279.95	179.95
MOFFAT Epicure 2000 Self Cleaning Corning Top Range and 24 cu. ft. Side by Side Fridge,	1874.90	998.00

KITCHEN and DINING ROOM

	Mfg. Sugg. List	With Approved Trades
24"x24"x36" Drop leaf arborite table and 2 chairs. Choice of colors	39.95	29.95
30"x40"x48" Arborite table and 4 chairs. Choice of color on tables and chairs.	74.95	49.95
36"x48"x60" Walnut Formica Table and 6 hi-back chairs. Two colors in stock	139.95	99.95
36"x48"x60" Oval Double Pedestal Table and 4 swivel chairs. Chrome or bronze bases	159.95	109.95
De luxe Dinette with round smoke glass table and 4 de luxe swivel chairs	350.00	239.95
Solid Wood 48" round table, 4 leaves, 2 captain's chairs. Old pine finish	799.95	499.95
Vintage Court De Luxe Dining room suite complete. Table, 6 chairs, china cabinet	998.00	599.95

BEDROOM SUITES

	Sugg. Mfg. List	With Approved Trades
De Luxe Spanish 5-Piece suite complete with 2 Night tables, plate glass mirror	699.96	379.95
Luxury Bedroom suite in antique white oak and gold with night tables	1395.00	988.00

MANY MORE TO CHOOSE FROM, SEE OUR SELECTION.

COLOR TV AND STEREO

	Mfg. Sugg. List	With Approved Trades
ADMIRAL 19" Color TV. Auto. fine tuning. Colormatic. Walnut veneer cabinet	499.95	349.95
ADMIRAL 22" Color TV. On roll away base. Solar color tube. Colormatic, automatic fine tuning	569.95	399.95
ADMIRAL 22" Color TV. With remote control and roll away base. Automatic fine tuning.	619.95	439.95
ADMIRAL 25" Color TV. Lowboy consolette style with super-brite picture tube	549.95	349.95
ADMIRAL 25" Deluxe Color TV. Contemporary walnut finish cabinet. Super-brite picture	579.95	379.95
ADMIRAL 26" Contemporary Style Color TV. Solar color picture tube. Auto. fine tuning	639.95	439.95
ADMIRAL 26" Colonial Style Color TV. Colormatic, solar color, maple cabinet	729.95	469.95
ADMIRAL 26" Spanish Style Deluxe Color TV on casters. Color-matic, Solar color	729.95	499.95
ADMIRAL 26" Mastercraft Series Color TV Walnut contemporary style. Solar color picture tube	759.95	499.95
ADMIRAL 26" Mastercraft Series Color TV. Spanish Oak cabinet. Color-matic. Solar color.	839.95	539.95
ADMIRAL 26" Solar Color Home Entertainment Centre. 3-way combination, pecan veneer.	1100.00	799.95
ADMIRAL AM/FM 3-pc. Stereo Component Set. With tunnel reflex speakers. Model STC 721	149.95	79.95
ADMIRAL AM/FM Stereo Component System. With 4 speed changer and 8 track player	184.95	119.95
ADMIRAL AM/FM Stereo Component System. With 8 track stereo recorder/player	229.95	159.95
ADMIRAL AM/FM Quad Sound Component Set. 4 Tunnel reflex speakers, 8 track stereo and player	299.95	199.95
ADMIRAL Top of the Line AM/FM Stereo Comp. System. With cassette recorder player	419.95	279.95
Magnavox 20" Deluxe Color TV. Table model with total automatic color system	569.00	429.95
MAGNAVOX 22" Deluxe Color TV. Lowboy console style with total automatic color	629.00	499.95
MAGNAVOX 26" Deluxe Color TV. 100% solid state consol style. Total automatic color system	729.00	599.95
MAGNAVOX 20" Color Home Entertainment Centre. Upright style with doors	1095.00	849.95
MAGNAVOX AM/FM Drum Stereos. Solid state. Many styles. While they last	449.00	329.95

LIVING ROOM

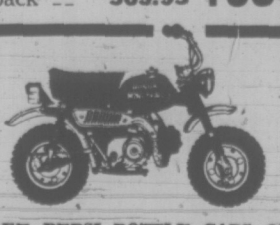
	Our Reg. List Price	With Approved Trades
COLONIAL—Hi-back style sofa and loveseat. Nylon fabric—green or brown	599.95	399.95
CONTEMPORARY—3-Piece Sectional Suite. Large rolled tuxedo arms. Herculon or vinyl	598.00	299.95
CONTEMPORARY STYLE—Curved sofa on Sheppard casters. Green matelasse fabric	499.95	89.95
TUXEDO ARM STYLE — Sofa in brown leatherette. Semi-attached deep tufted back and seat	449.95	269.95
CHAMPAGNE SERIES—Curved front sofa and loveseat. Button tufted back, seat, arms	759.95	499.95
TUXEDO ARN — Contemporary sofa and loveseat. Tang. Herculon with green plush nylon	689.95	399.95
BITTERSWEET CORDUROY FABRIC — High back swivel rocker with valance	249.95	149.95
CONTEMPORARY STYLE — Smoke glass Cocktail Table and 2 Lamp Tables to match	299.95	189.95
EARLY AMERICAN—Extra hi-back loveseat in olive and gold floral. Deep, soft seating	499.95	349.95
MEDITERRANEAN STYLE console Cocktail Table and 2 lamp commode tables	429.95	269.95
SPANISH STYLE—48" Coffee Table with square commode or hexagon commode	149.95	99.95
OVERSTUFFED — Hi-back Sofa and Arm chair in hard wearing Herculon fabric	749.95	499.95
SPANISH—De luxe style luxury Sofa in rayon crushed velvet Choice of colors	599.95	299.95
COLONIAL—Hi-back Sofa, Loveseat, Arm chair. Floral Barrington pumpkin linene	799.95	549.95
SPANISH—Sofa and loveseat. Oak finish showwood. Green or gold matelasse	625.00	299.95
TRANSITIONAL—5-Piece de luxe sectional with corner bar, large choice of colors	849.95	499.95
LUXURY SPANISH—Corner sectional suite. With ottoman or coffee table. Really nice	748.00	488.95
LARGE LUXURY SPANISH — Sofa and Loveseat. Our best seller in top quality velvet	1095.00	695.00
SPANISH—Sofa and armchair in 3-color tone velvet. Heavy posts on arms	699.95	469.95
LUXURY SPANISH STYLE—Sofa and loveseat by B. P. John, in top grade floral velvets	1095.00	695.00
TRANSITIONAL—Luxury sofa and loveseat. Deep tufted back. Shaped front. In velvets	1195.00	695.00
CHAMPAGNE SERIES—Luxury sofa in gold velvet. Button tufted semi-attached back	569.95	199.95



GRAND PRIZE
Family Trip to
Disneyland

Four Days and Three Nights, 2 adults and 1 or 2 children. Enter Today!

BE A TRADER-PEPSI
HONDA WINNER!



NO PURCHASE NECESSARY. JUST TAKE THREE PEPSI BOTTLE CAPS OR LINERS TO THE TRADERS. YOU MAY WIN SOME MORE PEPSI . . . A HONDA MOTORCYCLE . . . OR—A FAMILY TRIP TO DISNEYLAND!

For more details and Winners' Names, Listen to the "Breakfast With Barton" Show, CKDA, 1220 on your radio dial.

VICTORIA'S LARGEST FURNITURE VALUE CENTRE



THE TRADERS

715 FINLAYSON ST. (Top of the Town) PHONE 388-6264

OPEN MON.-FRI. TILL 9 P.M.; SAT. TILL 6 P.M.



Full-Time Emergency Doctors at Jubilee

By DON VIPOND
Times Staff

Royal Jubilee Hospital has launched a new program to improve emergency medical care — doctors who work exclusively and full-time in the hospital's emergency department.

The concept of emergency room physicians also is being considered at Victoria General Hospital.

Since the beginning of the month, Jubilee has had two doctors under contract to staff the emergency department. Two more doctors will be added by early September.

The service is headed by Dr. John Maccagno, 34, who directed the emergency room physician service at an Edmonton hospital for three years. He has had additional training in cardiology and intensive care.

In the past, patients coming to a hospital's emergency department would be seen by the interne on duty if the case warranted it while the patient's own doctor was being called.

Other doctors in the hospital at the time — including specialists such as surgeons — would pitch in if they were needed, if the patient had no doctor or if his doctor was not available.

But this system has been increasingly criticised as haphazard and not matching improvements made in other areas of medical care.

There were 40,000 cases handled at Jubilee's emergency department last year, Dr. Ray LeHuquet, the hospital's medical director, said Friday.

★

Studies show only about 5 per cent of them were true emergencies. Another 50 to 60 per cent were urgent cases and the rest were neither emergencies nor urgent.

When real emergencies do arrive, prompt treatment by an experienced doctor is essential, he said, and providing it is the aim of the new program. Similar programs are now in use at Vancouver General Hospital, Royal Columbian and at Burnaby on the lower mainland.

Quality of care has been the hospital's prime consideration.

"There is no question," says LeHuquet, "that the use of full-time (doctors) who are well-motivated, who are constantly exposed to emergency room situations and whose sole interest is in this area, will greatly improve quality of care."

He quotes the New England Journal of Medicine to summarize the trend:

"The full-time practice of emergency medicine is becoming a new medical specialty," the magazine says. "More and more community hospitals are initiating efforts to establish this type of coverage, and there will be a great need for emergency physician specialists for years to come."

The emergency room physician does not replace the patient's own doctor but will work at his request and on his behalf, except where a true emergency leaves no time for consultation, said LeHuquet.

He gave this example of how the new program recently paid off: A young man seriously injured in a motorcycle accident arrived at Jubilee's emergency department and his doctor was not immediately available.

The emergency room physician on duty had blood samples taken for cross-matching, a surgeon alerted, an operating room booked and an intravenous started, all within 20 minutes.

"They are specialists within their own right," said LeHuquet, adding that medical practice dealing solely with emergency situations can be immensely satisfying.

★

Jubilee's emergency physicians are not employees of the hospital but are paid on a fee-for-service basis, the same as other doctors. That means their services are covered by medicare.

The emergency room doctors do not have any other practice and do not continue to treat patients after they have been admitted to hospital.

A major duty they will undertake is teaching. LeHuquet notes that the emergency department must evolve into an area where teaching is one of the top priorities.



DR. JOHN MACCAGNO
. . . heads new service

Centre Grant Sought

The Community Council of Greater Victoria will ask the federal government for $300,000 to help build an activity centre for the handicapped in Saanich.

The council is asking for the grant to match the $300,000 given early in July by the provincial government.

The centre would be a part of the Battin-Fielding complex for the handicapped on Vernon Ave. and would provide therapy, work and recreation for about 200 people.

The council has so far gathered $550,000 toward the building, estimated at a cost of $950,000.

The activity centre will give victims of disability "good fellowship and camaraderie as well as therapy and contractual work," activity centre committee chairman Ron Jeffels said.

The centre will be operated with a core of volunteer workers and a minimal number of professional people including administrative staff and craft supervisors.

Pottery, cane work, ceramics, carpentry and other crafts will be offered, Jeffels said.

The centre will be located beside the 19 townhouses and 60-unit apartment complex which are to provide housing for the handicapped, their families and senior citizens.

The housing sections of the complex are expected to be finished by early October.

A temporary hostel for handicapped people who are using the activity centre and another apartment block for armed forces veterans are planned for the complex.

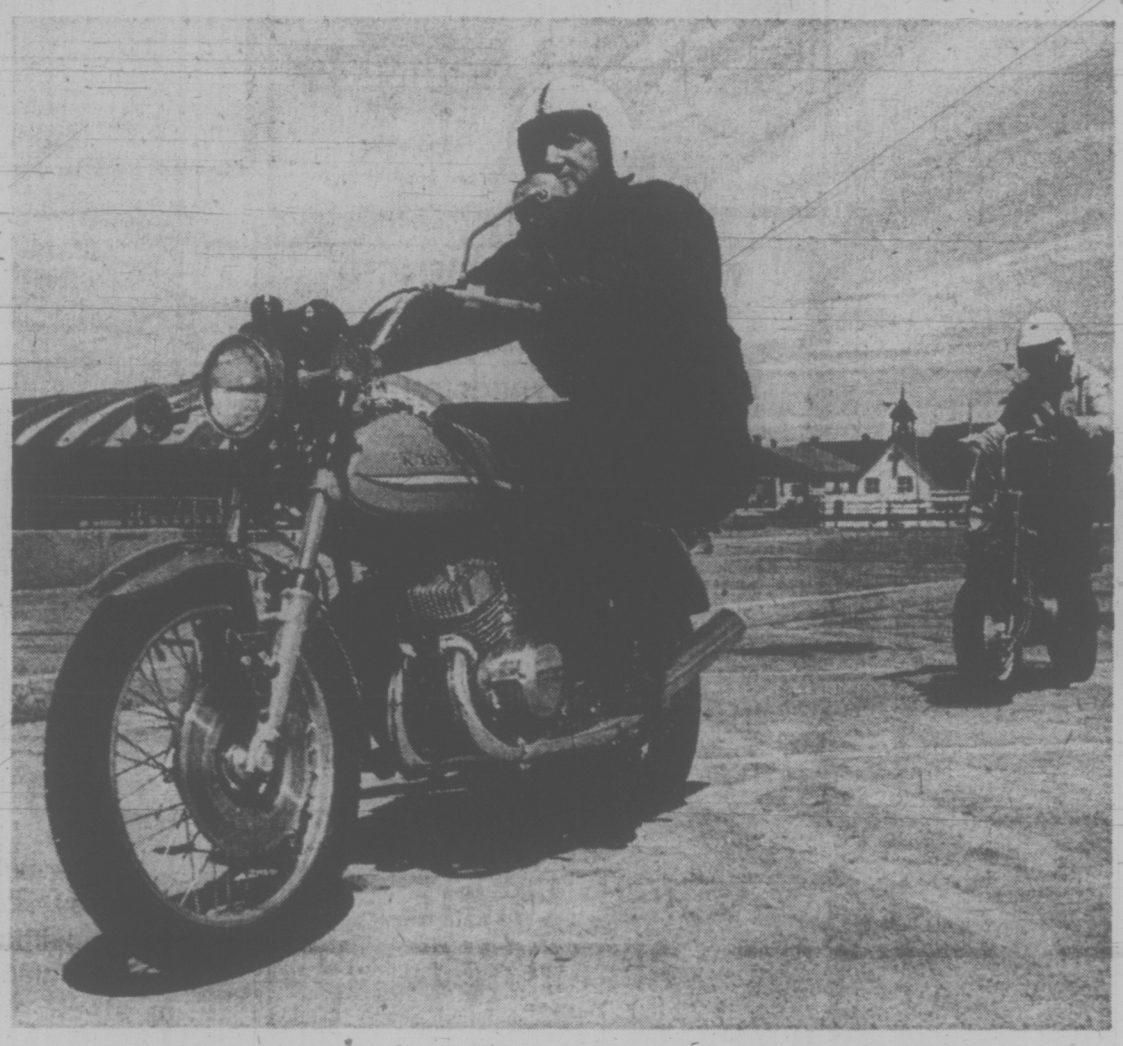
Jeffels said he is now drafting a letter to federal Health Minister Marc Lalonde, asking for the $300,000 to complete the centre.

The idea of the complex first started with a $100,000 gift from the estate of Mrs. Elsie Fielding of Oak Bay and has been continued with financing from a variety of community and government services including the Victoria Multiple Sclerosis and Cosmopolitan Aid Societies.

Ask The Times

Q. I read in the paper the other day that the Canadian armed forces detonated 64 high explosives during the electronic sweep of the Vernon range which they've just completed. Is this some sort of record? — A.M.P.

A. No. The highest reported number of unexploded bombs defused by a single individual is 5,000. This feat was carried out by Werner Stephan in West Berlin in the 12 years from 1945 to 1957. He was killed by a small grenade on the Gruenwald blasting site Aug. 17, 1957.



Balancing are (left to right) Hank LeBlank and Sharon Skillings

Deadly Chess Game

★ ★ ★ ★ ★ ★

Courses Help Motorcyclists Survive

By JONATHAN FRANKLIN
Times Staff

This was the week in Victoria when 17 invisible people learned to play chess with death.

How well they learned the game will be seen on the streets and trails of B.C. One of them has already become a minor statistic.

The 17 invisibles are among the growing hundreds and thousands of people of all ages who are taking to motorcycles.

They are invisible because fellow road users, encased in the steel of their cars and trucks, just don't see them. They turn in front of the vulnerable motorcyclist, collide with him, sideswipe him and force him off the road, simply because they don't register his existence.

The giant chess game is played on the roads of Canada and, to quote Darwinist Thomas Huxley, "The rules of the game are what we call the laws of nature. The player on the other side is hidden from us. We know that his play is always fair, just and patient. But we also know, to our cost, that he never overlooks a mistake, or makes the slightest allowance for ignorance."

If a motorcyclist doesn't learn the rules of the game, he is likely to find out quickly that his hidden opponent is injury and death.

The Capital Region Safety Council, a non-profit group which offers courses from the Tom Thumb tot village to adult driver education, this week taught 17 Victorians, age 15 to 36, how to ride motorcycles and survive.

Says Safety Council manager John Reeves: "Ten questions and an eye test are all it takes to get a licence to ride a motorbike for 90 days.

"If a kid doesn't want to take the driver's test or fails after that period, he can just walk into the Motor Vehicle Branch, again pay his $1, answer the questions, and he's away for another 90 days.

"I know kids who have done this three or four times. It's a crazy system."

Reeves is pushing for compulsory driver education. He says most people learn to ride motorcycles by trial and error, which is all very well except their classroom is the public road. Some of the machines they ride weigh nearly 500 pounds and are capable of over 100 m.p.h.

The 14-hour motorcycle course consists of two hours of classroom work in which the physics of motorcycling are taught. Films are shown to point out situations a motorcyclist must watch for.

Next comes two hours in the workshop. Motorcyclists like to think of themselves as the airplane pilots of the streets and so standards of mechanical maintenance must be just as exacting.

"It's no joke to be sitting on a machine capable of over 100 m.p.h. and have your throttle stick open," says Tom McKenzie, chief instructor on the course. "A broken brake cable or snapped and tangled chain can have just as unfortunate effect even at low speeds."

The answer is to do what the pilots do — see that the maintenance standards are high and inspect your machine before each take-off.

The Safety Council provides bikes and helmets for those who need them. Because all riding takes place on private property, no licences are needed.

In the eight hours of practical training, the students learn how to ride (if they are novices) and then join the more experienced riders' zigzagging around pylons, emergency braking, going over ramps and teeter-totters, and doing acrobatics like standing on the saddle, riding side-saddle, or hanging down on each side of the bike. This is all to hone the balance and control.

The course costs $10 (helmet rental is $2 but bikes are provided free for those needing them). Next course is in September but is already booked up. Applications for the last course of the year in October can be made to the Capital Region Safety Council, 6-671 Fort Street, phone 385-7241.

And the student who became a statistic? Well, he couldn't complete the course because he smashed up his bike on the trail and was injured.

BACON AND EGGS A MONEY LOSER

A $2 bacon-and-egg breakfast is a money-loser, Eric Lewis, vice-president of the British Columbia branch of the Canadian Restaurant Association, said today.

He said restaurant owners are losing out on bacon and eggs because of price increases in bacon.

As an example, Lewis said last week restaurants bought bacon wholesale at an average of 89 cents a pound. This week the price jumped to $1.17.

He noted the increase cannot be passed onto the consumer because it takes 30 days to reprint the menus with the revised prices. He advises restaurants to print menus without tariffs and pen them in daily.

Price increases of pork products in Canada and the United States also affected Victoria consumers this week. Side bacon retailed as high as $1.43 a pound.

Victoria Times
SATURDAY, JULY 28, 1973 9
SECOND SECTION

Parkland Addition Favored by Pollen

Victoria Mayor Peter Pollen said today he is in favor of accepting a government offer of 400 acres of timbered property for inclusion in East Sooke Park.

"I will vote for its inclusion if the matter comes up before the regional board," Pollen, a member of the Capital Regional District, said. "There are not too many green timbered areas around Victoria."

Pollen's statement follows a regional park committee decision Wednesday not to acquire the land which Recreational Minister Jack Radford offered for inclusion in the park.

The committee also said it would not oppose logging on the Crown property. A section of the land fronts East Sooke Road and adjoins regional parkland.

The committee's decision has touched off a furore among park-conscious Victorians.

Earlier this week, John Priestman, chairman of the Open Space Advisory Committee (OSAC), said the parks committee never asked OSAC for an opinion on the matter.

OSAC is an advisory committee to the Capital Regional District.

Mac Page, president of the Victoria Outdoor Club, said today Victorians are in favor of acquiring the land.

"If the government has offered the property, I see no reason for turning it down," he said. "I'm also certain that Resource Minister Bob Williams would oppose logging this area."

Bob Spearing, a well-known outdoorsman who has taken an interest in the park since it was started, said East Sooke Park should be expanded as much as possible.

Residents of south Vancouver Island have no large natural parks like other island communities.

"Residents have to travel more than 100 miles to reach a large provincial park," he pointed out. "We need a large park because not everyone can afford or has the time to travel up-island to these large natural public areas.

"The way the population is building up in this area, we need all the parkland we can get," he added.

He said the additional Crown land would also protect the more valuable parkland already acquired by the capital region, serving as a buffer zone.

SIX-BLOCK WALK INTO TROUBLE

A Victoria man who walked six blocks to the police station to report an accident was fined $400 for impaired driving.

Glenn Randolph Armstrong, of 1131 Oscar, was involved in an accident near the intersection of Government and View Streets early today, prosecutor Gordon Macdonald told Judge Edmond St. Jorre in Victoria provincial court today.

After the accident, Armstrong went to the Churchill Hotel to phone police but was told he couldn't go into the hotel.

He started walking, looking for a phone, and ended up at the Fisgard Street police station where he reported the accident. He was given a breathalyser test and charged with impaired driving.

Expanded Study Of Sex Urged

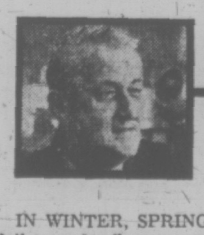
Sex education should be a part of regular high school subjects, not taught as a special course, Dr. George Szasz told a seminar at the University of Victoria Thursday.

A special sex education course would probably exclude some important aspects of sexuality, said Szasz, a member of the medical faculty at the University of British Columbia.

Topics like euthanasia, abortion and different life styles would probably be excluded, as they are from general education, he said.

A course that includes only certain aspects of sexuality would hurt a school's reputation as a purveyor of information, said Szasz.

He said the existing educational system should be expanded so that biology teachers can talk about "what goes on below the belly button", social science teachers can talk about male-female relationships and English teachers can talk about the theme of love in literature.



arthur mayse

Up From the South, the Summer Guest

IN WINTER, SPRING AND fall, our far-flung community of neighbors is left largely to its own devices. We work at our jobs. We get on with our home projects. The drop-in visit and the handy coffee pot are symbols of our way of life. If we don't quite succeed in forgetting the outside world, we are by that world forgot until three seasons have run their course.

Then comes July, and with it the summer guest.

Reactions to this annual phenomenon vary. Some of us, like the friend I met while combing the beach for a length of two-by-four, take it hard. He was expecting a two-week visitation by in-laws, and was less than happy at the prospect.

"It isn't that I don't like them," he said. "You wouldn't find a nicer couple in a month of Sundays. But right away my brother-in-law is going to tell me how I should have built our fence, and while he's getting in his licks, his wife will be asking my wife the little questions she specializes in. Like when are we going to get a new car, and shouldn't we be thinking about new living room curtains . . ."

He kicked a plastic bleach jug from its nest in the driftline with unnecessary violence. "I'd better get on home," he said, "and paint that damn fence."

In spite of such pinpricks, the chances are that he will enjoy an invasion that can be counted on with at least as much certainty as the salmon runs and the arrival of the little Bonaparte gulls. Like the olive in the martini, the summer guest adds piquancy to life's mix, and we set our workaday routine aside when a car with familiar faces behind its glass turns in off the tourist-burdened highway.

Win's sister Gladys, the season's first pilgrim and none more welcome, blew in from California a couple of weeks ago. She was invited and expected. We looked forward to her coming,and went into a flurry of preparations.

"Gladys will have slack suits and dresses to hang up," my wife said. "We'd better make all the space we can in the spare room closet."

We spent a busy hour making space. It was no busy task, but between us we achieved a gap that should be sufficient for our visitor's needs. Gladys turned up on schedule, carrying a rather small tote bag.

"Why don't you two go on out to the car?" I suggested. "I'll get your luggage."

"This is it," said our guest, swinging the undersized bag. "I started out with a suitcase but I haven't the vaguest idea where it is now, and am I ever mad!"

The missing suitcase had entrained with her at San Jose. It was plain in sight when she went to the diner. This woman who loves train travel enjoyed a leisurely meal while the brown California countryside slipped past. Then she returned to her car. No suitcase.

We've had visitors who forgot items they intended to bring. Fishing gear, for instance, and I will not soon forget the lamentations of the angler who discovered that his three-decker tackle box stuffed with lures and notions was sitting on a shelf five provinces away.

But we've never been called on to supply a wardrobe, and pondered ways and means while Gladys continued her account.

"The conductor wakened me about two in the morning. He said very formally, 'This 16-unit train was flagged down at Red Bluff so we could let you know that your luggage is safe.' I was impressed, but I still didn't have my suitcase. It had been unloaded by mistake at Oakland."

Gladys concluded cheerfully, "It may be a while before I see it again."

Win, the small one of a tall family, could provide only limited help to the shorn traveller. A friend down the line interrupted her pea-shelling to hunt out a sweater and blouse. I volunteered a shirt, cap and oversize rubber boots that would do for fishing and beachcombing. Gladys bought slacks and shoes.

She has gone now, still minus suitcase, and life in our corner of the Up-Island vacationland is less hectic. But that won't last: other guests are coming, with still others to follow in a sequence that will keep us hopping until Labor Day is past.

Then, gratefully but with a season's pleasant memories squirreled away, we'll pick up where we left off when the summer people came.

WEEK'S RANGE AT VANCOUVER

VANCOUVER WEEKLY STOCK QUOTES
Distributed by The Canadian Press
Week ending Friday, July 27, 1973

Quotations in cents unless marked $. Odd lot sales marked z. Net change is from last week's close of same lot type.

Stock	Sales	High	Low	Close	Net Ch'ge	1973 High	1973 Low
MINES							
Aber Mrls	3680	25	19	21	+ 1	52	18
Accent Res	3700	12	9	12		20	9
Achron	237000	43	39	41	+ 1	59	25
Adanac	500	45	45	45		79	40
Adonis	38500	33	29	33	Unch	107	28
Afton	2400	960	940	950	Unch	1000	710
Alice Lk	3000	12	11	11	— 2	18½	10
Alwin	47466	34	27	27	— 4	38	16
Anchor	13500	20	18	18	— 2	24	9
Andex Mns	2500	9	9	9		18½	9
Anglo Bo	16000	35	34	35		72	27
Arcdia	15500	18	14	15	— 1	38	13
Ardo	13500	14½	13	13	— 2	24	10½
Atlas	20200	55	45	55	+ 7	64	42
Attila Res	39300	130	112	119	—21	165	45
Avino	36000	44	40	44	— 1	45	15½
Azure	2000	22	22	22		28	17½
Barrier Rf	128250	98	81	95	— 3	118	48
Bath N	52500	86	81	82	Unch	107	68
Bmont	6000	5	5	5		12½	3
Belcara	16500	15	10	11	— 4	26	10
Benson	5000	18	17	17		28	12½
Beth Cop	200	$16½	16½	16½		17½	13¾
B Gulch	6500	90	89	89	Uch	126	22
Bndry	2000	4	4	4	Unch	10	4
Bow Rvr	52500	35	24	32	+ 7	40	22
Bmeda	750	75	68	75		125	65
Brenda	200	785	785	785		785	490
Brendon	17000	23	18½	19½	—3½	33	18½
Bmac	16000	32	30	31	+ 1	37	21
Bullion Mtn	29400	44	38	42	Uch	64	38
Buval	700	16	14	16	— 1	33	14
BX Dev	51580	130	100	130	+29	130	46
Calico	2000	11	11	11	+1½	24	9½
Calta	14800	39	25	38	+ 8	69	25
Cbrdg	3000	24	23	23	— 4	38	17
C Brrnca	5000	18	18	18		21	15
Caol	18800	72	60	60	—12	75	20
Cardigan	8000	10	9	9	— ½	40	7
Cass Asb	100	$10¾	10¾	10¾		13½	10¾
C Cos	2222	5	5	5		9	5
Casino	294500	75	56	75	+18	75	26
Celtic Min	18500	22	20	20	— 1	84	20
Chandalar	1500	85	85	85		105	70
Charta	80500	36	25	26½	—9½	65	19
Chatwy	3000	9	7	7		14	6
Chrmx	14433	62	43	43	—17	65	43
Citex	128000	22	18	20	+ ½	30	16
Col pra	2000	26	26	26		47	22
Cit Res	28000	47	42	42	— 3	60	38
Col Mtls	1000	18	18	18		35	13
Comet Ind	900	80	77	80	Unch	227	77
Conoco	25000	20	18	19	Unch	64	14
Cons Cst Sl	2215	21½	18	18		31	16
Cons Colum	3360	65	55	65		65	45
C Col Pr A	1900	$14¼	14¼	14¼		14¼	14¼
C Frtn Ch	570	40	39	40	Unch	63	35
Cons Butt	19125	14	11	14		21	11
C Stndrd	40000	17	14	17	+ 3	24	8
Cons Tran	10000	23	15	23	+ 7	23	15
C Cinch	1000	6	6	6		14	6
Cop Ex	114400	48	31	35½	—21½	117	30
Cop Gnt	24500	8	7	7	+ 1	8	4
Copr Lak	79800	62	53	57	— 5	80	52
Copline	500	10	10	10		15	6
C Ridge	8800	23	16	20		39	12
Cord Intl	2826	140	135	140	— 1	175	110
Coronet	1525	23	17	23	+ 2	37	1 7
Cream	16400	40	31	36	— 3	5	5 23
Cream	16600	40	31	36	— 3	55	22
Cree Lak	13000	44	43	43		58	35
Croydn	2200	5	2	5	+ 1	9	2
Cumont	1500	36	35	35		76	35
Dalton	24500	39	32	38	— 1	71	21
Dankoe	5492	200	190	194	— 2	230	60
Darkhawk	13200	33	30½	32	Unch	81	25
Davnport	13300	41	38	38		70	38
Dav Kys	6050	59	53	53		90	42
Demsy	13200	27	19	25		45½	18
Dol Var	24100	29	27	28	— ½	41	26
Dus Mac	43500	47	42	43	— 4	52	0½
Dynsty	14850	1150	985	1100	+110	1150	765
Eagle R	3000	12	11½	12	+ 1	17	9
Equat	16000	21	18	19	—1½	32	15
Exeter Mns	4000	16	13	15	Unch	24	12½
Falaise	6000	6	5	6	+ 1	10	4
Farwst	15100	5	4	4		11	2
F Nat U	500	6	6	6	Unch	15	4
Figstne	1000	8½	8	8½		17	6
Frbar	1500	6½	6	6	— ½	10	4
Fosco Mng	33450	60	55	59	Unch	105	32
Frntier	500	10	10	10		15	8
Gg Res	4000	5	5	5	Unch	11	3
Giant Ex	4100	19	17	19	+2½	30	11
Gnt Mas	15200	370	290	355	+65	525	271
Giant Vent	5500	19	17½	17½		35	15
Gbrltar	19300	$15¾	14⅝	14⅝	— ⅛	15⅜	8
Glen Cop	7000	13½	12	12		18	6½
G Gate	16006	23	18	21	Unch	39	18
Gold River	19500	53	51	52	Unch	55	50
Grandora	820 00	29	24	25	—1½	31½	19
Grnduc	400	400	390	400	Unch	415	275
Granit Mtn	49500	22	20	21½	+1½	29	16
G N Pete	13500	25	22½	25	+ 2	59	22
Green Eglle	791250	77	38	65	+20	77	11
Gunn	52300	123	113	114	— 6	247	78
Hart Rvr	13500	13	10	10	— 3	14½	6
Henrieta	24000	14	12	12	— 1	25	12
Hibernian	3200	105	100	100	— 5	155	100
Hlind Lode	23500	15½	14	14		29	11
Hihhawk	67167	22½	15	20½	+4½	22½	9
H Chief	51000	10	9½	10	Unch	24½	8
H Merc	1500	21	21	21		34	16
Hmont	500	195	190	100		245	100
H B Mtn	1000	6	6	6	Unch	11	5
Imp Met	19625	21	18½	18½	Unch	54	12
Iskut	12500	14	12	14		63	12
Jackpot	7000	18	16	16		24	14
Jason Ex	9000	7	6½	7	+ ½	13	6
Jersey	3000	8	8	8	Unch	12	7
Joy Mining	17900	72	70	70	— 1	82	40
Kalco	20000	16	14	15		55	14
Kamad	18000	74	64	70	— 2	159	64
Kelver	7300	8	8	8	Unch	20	8
L Byrhs	15500	11	10	10		15	10
Laronge	10000	23	20	20		79	15
Laura	71000	24½	18½	22	+1½	30	10
Leemac	253100	55	41	54	+ 4	97	41
Lxnto	10500	16	13	14	— 1	34	12
Lone Creek	74000	42	39	40	+ 1	50	23
Lori Explor	8500	23½	21	23	+ 1	37	20
Lornex	2145	$13½	12⅜	13⅜	+ ¾	13½	6¼
Makaoo	7000	20	18	18	— 2	36	14
Mvrck	1000	28	28	28	Unch	41	18
Mvrck	1000	28	28	28	Unch	41	18
Meteor	19000	12	10	12	Unch	60	10
Mrl Mtn	28000	10½	10	10½	+ ½	18	9
Minex	2500	7	6	7		17	6
Mt Sickr	39000	23	19½	19½	—1½	53	19½
Mt Wash	4000	9	9	9	Unch	13	7
Nadina	5100	45	38	45		55	30
Native	1000	4	4	4		8	3
N Cinch	3600	17	15	17		26	14
New Highld	8910	23	20	20		23	15
Nw Jericho	33600	20	18	20		24	7
N Nrthcl	1350	17	13	13		19½	9
N Privtr	37020	16	14	14	— 1	44	14
N Taku	21750	19	9	10	Unch	19	9
N Terr	13500	10	10	10		14	9
Newvs	3000	15	15	15		47	13
Nkl Hill	3000	5	5	5	— 1	10	2½
Nitracell	13500	14	14	14		22	8
Norgld	8750	3½	3	3		8	2¼
Northair	272500	105	84	96	+10	121	32
North Isl	2000	7	7	7		17	6
N Pac	12000	17	14	16	— 1	40	14
N Homstak	6500	16	16	16		21	10½
NW Vent	12300	69	65	67	— 1	70	38
NRD Mg	11500	50	42	42	— 3	55	42
Oro	8500	14	12	12	+ 1	25	12
Pacific Res	15500	104	91	103		104	91
Pthfndr	5500	34	32	33	— 3	81	32
Peel	2200	8	8	8		13	7
Picki Crow	10000	37	35	35		47	32
Pnebell	500	10	10	10		19	10
Pne Lke	17500	12	11	12	Unch	16	6½
P Point	125	$36½	35	36¼		36¼	29½
Pinncle	8000	12	11	12		37	10
Placer	1500	832	32	32		32	24½
Primer	49000	11	9	11	Unch	43	9
Pr Stewrd	2500	20	18	18	Unch	39	16
Pyrmid	16750	14	12½	13	+ ½	31	10
Qtsio	1000	7	7	7		12	6
Rackla	20500	23	21	22½		25	13
Ramco Ind	29600	15	12	15		25	12
Ramid	16300	22	19	19	— 4	23	10
Rayore	500	18	18	18		40	13
Reako Exp	13500	70	65	70	Unch	109	64
Reeves	2200	20	20	20		74	20
Riviera Ind	500	13	13	13		27	12
Robert Mns	6300	16	15	15		42	15
Rocket	7500	6½	6	6	— 1	17	5
Ring Hill	6100	31	29	31	+ 1	53	28
Sabina	20000	126	110	120	+10	200	60
S Jacinto	13000	22	22	22	— 4	41	10½
Shalimar	1250	11	11	11		17	8
Sheba	1000	13	13	13	+ 1	25	8
Sierra Emp	1517	180	135	175		400	100
Sik Prem	1000	18	18	18		18	7
Slk City	42000	30	23	24	Unch	30	13
S Chief	2000	21	20	21		36	21
Slr Ridge	500	6	6	6		7	5
S Spring	8500	52	49	49	— 5	77	31
R Agsiz	1000	110	110	110		170	45
S Stndrd	86300	125	116	117	— 2	140	60
Skalsf	136500	24	21	21	— 1	61	15
Sloca	1300	93	88	93	— 1	250	88
Sonic Ray	9600	20	20	20		68	17
S Seas	7400	13	13	13	Unch	20	9
Spectro	18500	14	12	12	— 2	29	12
Spartan	107900	24	15	24	+8½	25	15
Sproatt	8000	28	25	28	Unch	36	25
Stall Lak	6200	125	115	125		150	60
Taseko	28500	21	17	17	— 3	26	10
Texal Dev	22000	15	11	14½	—1½	78	11
Titan Pol	7000	19	14½	15		20	14½
Trwest	9800	21	20	20	— 1	30	16
Tcon Res	1200	17	15	17		22	15
Turismo	2000	10	10	10		18	8½
Tyee	43000	14	12	12½	—1½	23	10
Unit Chief	5180	40	30	40		51	25
U Copper	4000	6	6	6		9½	3
Val Co	5511	1000	975	990	+ 10	1137	755
Vestor Ex	13500	95	86	90	+ 5	120	60
W Mines	11700	330	310	315	—20	345	240
Wstind	3500	9½	9½	9½		10	4
Wharf	9125	111	100	110	— 2	145	50
White Rv	20500	18	17	18	Unch	31	17
Ykn Rev	6000	12	11	11		20	8
Znith	36000	23	18	23	+ 3	30	16
Total sales, mines:							5,642,905
42 Advances,		59 Declines,				118 Unchanged	
INDUSTRIALS							
Al Stl A	200	$7¼	-7¼	7¼		8	6
Abitibi	400	$12	12	12		12	10⅜
Alcan	150	$31⅝	31⅜	31⅜	+1⅛	31⅜	23⅜
Ali Can b	1700	235	207	235	+25	340	180
Ali Can a	700	235	220	235		350	200
Ath Col	500	280	275	275	—25	370	265
Austin	z100	27	27	27		46	27
AM Par	1500	450	450	450		450	300
BBC Rty Un	13430	$12⅞	12⅜	12¾	+ ⅜	12⅞	10
Balco	100	511	11	11	— ¼	15	10⅞
Banca B	100	250	250	250		300	245
Bnk BC	853	$24¾	23	24¾		25	21
B Manfrl	300	$19	18⅜	19		22½	17⅜
Block	2200	290	275	275	—20	340	250
Bell	400	$41½	41½	41½		45⅛	41½
BC For	100	$18½	18½	18½		23	18¾
BC Sugar	800	$19½	19⅜	19⅜		78	74½
BCT 6 pf	200	78	78	78		78	74½
BC Tel	100	$50½	50½	50½		57	50½
Burr Mtg	1800	300	250	250		450	250
Bk Com	100	$30⅜	30⅜	30⅜		32⅜	28⅜
C Jvin	1000	$14½	13¾	14½	+3½	14½	6
C P	300	$18	17⅞	18	Unch	19⅛	15⅞
Canterra	6000	30	25	30	+10	55	20
Capt Int	14900	114	105	107	Unch	360	100
Col Brew	400	280	280	280	Unch	350	275
Comco	1100	$34¼	33¼	34¼		34¼	27¼
Computx Ct	7200	40	37	37		55	37
Cons Bear	7020	490	435	490	+ 10	625	360
Cor Ind	26775	400	380	400	+20	400	265
Crnat Pr A	600	$21	20¾	21	+ ½	31	17½
Cor Cr p	1600	340	340	340		340	214
Crown Z	165	$22	21½	22	Unch	22	21½
Crush	2600	$12	12	12		13⅜	12
Dawson	300	$7¼	7¼	7¼	+ ¼	8	6
Dawson	300	$7¼	7¼	7¼	+ ¼	8	6
Delta Hotel	500	250	250	250	Unch	340	215
Dman pr	75	570	65	70	+ 6	90	64
Doman	5660	$10	8	10	+ 2	12	8
EDP Ind	24900	36	32	35	Unch	73	32
F Trst	200	450	450	450	Unch	525	310
Field	300	$16½	16½	16½		23	16½
Finning	230	$12¼	12	12¼		15	12
Four Seasns	2900	180	160	170	—30	300	140
GN Lafd	2800	81	80	80		100	80
G Plnd	1000	125	120	125		190	120
Gregry Ind	1400	220	195	220	+30	275	150
Grovenor	350	$14½	14½	14½		14½	12
Grouse	1600	175	175	175		230	165
Hobrough	2400	195	180	195		270	70
Hbro Pr A	100	290	290	290		360	100
Home A	21	547	47	47		47	40
Hys Cda	900	440	425	425		625	405
Imp Marine	1000	16	16	16		40	16
Imp Oil	200	$42⅜	42⅜	42⅜	— ⅜	49	35⅜
INat Gas	2200	$10¾	10½	10⅝		13⅞	10⅜
I Wood	1000	290	290	290	—10	425	280
Intl Centur	11500	60	50	52		100	50
I Hydro	2700	100	100	100		18	80
Intrplx	6050	25	16	16	— 5	35	12
Intl Visu	13700	31	26	26		94	22
Ionarc	9700	135	125	134	+ 4	240	125
IU Intl	1800	$25¾	23⅞	25¾		25⅞	23⅛
Kaiser	5650	360	340	355	— 5	390	215
K Dyong	200	195	195	195		255	155
Key Ind	13100	35	32	33	— 1	46	27
Keystn	500	275	275	275		350	250
Lrtide	633	$11½	11¼	11½		13⅜	11¼
M B	4600	$31	30	31	+ 1	32	25¾
Madill	700	$11¾	11¾	11¾		12½	9⅛
Massey	1000	$20⅞	20⅞	20⅞		22¼	17⅜
Mercuria	97600	80	72	76	+ 2	81	20
Mhwk pr	100	315	315	315		350	280
Neonex	900	345	330	330	+ 10	525	315
NW Sports	200	5¾	5¾	5¾	Unch	7¼	5
NWF	2793	205	195	200	+10	295	180
Ok Hold	100	525	525	525		575	485
Pace	1900	57	54	55		100	54
PN Gas	2900	200	195	200		300	150
PWA	1055	$9¾	9⅝	9¾	— ⅛	12½	9½
PWA pr A	150	$40	40	40		48	38½
Portcm	1530	80	60	60		80	48
Portcm	1530	80	60	60		80	48
Pthfndr	5500	34	32	33	— 3	81	32
Peel	2200	8	8	8		13	7
Picki Crow	10000	37	35	35		47	32
Pnebell	500	10	10	10		19	10
Pne Lke	17500	12	11	12	Unch	16	6½
P Point	125	$36½	35	36¼		36¼	29½
Pinncle	8000	12	11	12		37	10
Placer	1500	832	32	32		32	24½
Primer	49000	11	9	11	Unch	43	9
Pr Stewrd	2500	20	18	18	Unch	39	16
Pyrmid	16750	14	12½	13	+ ½	31	10
Qtsio	1000	7	7	7		12	6
Rackla	20500	23	21	22½		25	13
Ramco Ind	29600	15	12	15		25	12
Ramid	16300	22	19	19	— 4	23	10
Rayore	500	18	18	18		40	13
Reako	13500	70	65	70			
Robert	3000	15	15	15			
Rocket	1500	6	6	6			
Ring Hill	2100	31	31	31	+2		
Sabina	700	125	120	120			
S Jcinto	500	22	22	22			
Sierra	z17	175	175	175			
Slr City	4000	24	24	24	—1		
Slr Rdge	500	6	6	6			
S Stndrd	13740	120	116	117	—2		
Skast	3500	22	21	21	—1		
Slocan	500	93	93	93			
Sonc Ry	9100	20	20	20			
S Seas	4400	13	13	13			
Spartn	55000	24	20	24	+2		
Spectro	11500	13	12	12	—2		
Sproat	5000	28	28	28	+1		
Stall Lak	3500	125	121	125	+3		
Texal	1500	14½	14½	14½	+ ½		
Tyee	5000	12½	12	12½	+ ½		
Unt Chef	3000	40	35	40	+10		
Valley Cu	2908	1000	990	990	+10		
Vestor	1500	90	90	90	+4		
W Mines	7000	325	315	315			
Wstind	1000	9½	9½	9½			
Wharf	2400	110	101	110	+10		
Ykn Rev	000	11	11	11			
Znith	7500	23	23	23	+1		
INDUSTRIALS							
All Cn B	100	235	235	235			
All Can a	100	235	235	235			
Afh Col	300	275	275	275	—5		
A M Par	500	450	450	450			
BBC Un	2100	$12⅞	12¾	12¾			
Bnk BC	241	$24¾	24¾	24¾	+1¼		
B Montrl	200	$19	19	19			
Block	1100	275	275	275			
BC For	100	$18½	18½	18½			
BC Sugr	100	$19⅜	19⅜	19⅜			
BCT 6 pf	200	$78	78	78			
C P	100	$18	18	18	+ ⅛		
Canter	3000	30	30	30	+5		
Capt Int	3500	107	106	107	—1		
Comco	100	$34¼	34¼	34¼	+ ⅜		
Comput	1000	37	37	37	—3		
Cor Ind	13600	400	380	400	+20		
Cor Cr p	1600	340	340	340			
Crnat Pr	100	$22	22	22			
Dlta Htl	500	250	250	250			
Doman	1150	$10	9½	10	+ ½		
EDP Ind	2500	35	35	35			
F Trst	200	450	450	450			
Four Sns	2200	170	160	170			
G P Ind	900	125	125	125	+5		
Greg Ind	400	220	220	220	+20		
Grovnr	100	$14½	14½	14½			
Grouse	500	175	175	175			
Hobro	500	195	195	195			
Hbro p A	100	290	290	290			
Hys Cda	400	425	425	425			
Intl Cent	4000	52	50	52	+2		
I Hydro	400	100	100	100			
Intrplx	5000	16	16	16			
Int Vis	1000	26	26	26	—1		
Ionarc	2500	134	130	134	+4		
IU Intl	700	$25¾	25¾	25¾	+ ¼		
Kaiser	3400	360	350	355	+15		
K Dyong	200	195	195	195			
Key Ind	3000	34	33	33	+1		
M B	4400	$31	31	31			
Mercri	5000	76	74	76			
Warrants and Rights							
Mltn w	1100	185	185	185		310	175
Total sales, industrials:							467,009
21 Advances,		16 Declines,				69 Unchanged	
OILS							
Alaska Ken	2700	65	53	60		85	35
Albany Oil	2200	120	114	120		145	100
Alld Rox	3000	60	60	60		82	56
Blindry	6700	145	125	130		185	110
C Hdgs	3900	105	105	105	Unch	145	70
Chapp	38700	20½	19	19		53	14
Clonial	4000	78	70	78	+ 3	135	70
Comaplex	6500	76	75	75		110	60
Comrcl	2000	13	13	13		20	11½
Concept	1100	175	165	165		275	150
Coseka Res	5355	315	285	290	—10	445	260
Coseka A	500	305	305	305	Unch	400	305
Davoil Nat	2240	16	16	16		29	15
Delta Pet	21500	19	17	18	+ 1	41	14½
Ericrst	18000	8½	7½	8½	Unch	19	4
Empsy	4000	50	47	50		69	42
Five Star	91100	7	5	6		11	5
F St Jhn	2550	85	65	85		90	65
Freehld	16752	130	115	130	+ 9	130	61
Futurity	2000	16	15	16		26	10
Galveston	36400	110	100	103	Unch	115	100
Gt Reef	15	26	25	25	— 1	39	19
Greenid Ex	1292	93	9	90		155	85
Montrey A	24000	57	50	56	+ 5	82	45
Mln Stats	9300	100	80	80	—20	240	70
Pan Ocn	300	$14¾	14¾	14¾		15½	11⅜
Plains P	16975	27	21	25	+ 2	51	18
Pondry	6325	95	90	93	— 5	127	90
PRP Ex	51264	133	120	125	— 7	165	90
Rand	803680	115	56	111	+48	115	56
Rose Ps	11500	40	37	40	— 3	43	26
Sachem Ex	1375	21	21	21		42	21
Scurry	200	$17⅜	17⅜	17⅜		17⅜	15½
Seneca	142393	250	223	245	—7	284	57
Silmil Ltd	833	20	18	20		35½	18
S Chrisll	7600	95	85	94	+ 4	125	55
Skat Res	580	165	150	165	+10	280	120
Stampd	130400	165	130	131	—28	165	60
Sunlife	1600	500	500	500		975	450
TC Res	5000	15½	15	15		20½	10
Vargas	76500	20	15	17	— 3	24	12
West Ex	22000	9¾	8	8	— 6	15	6
Wstn Warn	3200	44	35	36	— 6	47	30
Whistlr Pet	7000	18	16	16		36	15
Wms Gold	17000	25	22	25	+ 2	36	22
Total sales, oils:							1,578,234

DIVIDENDS

BY THE CANADIAN PRESS

Alcan Aluminium Ltd., 25 cents, an increase of five cents, U.S. funds, Sept. 4, record Aug. 7.

British American Bank Note Co. Ltd., 22½ cents, Sept. 15, record Aug. 31.

Dominion Bridge Co. Ltd., 35 cents, an increase of 10 cents, Sept. 28, record Sept. 7.

Finning Tractor and Equipment Co. Ltd., six cents, Aug. 31, record Aug. 16.

Interprovincial Pipe Line Co., 30 cents, an increase of five cents, Aug. 31, record Aug. 7.

Island Telephone Co. Ltd., 15 cents, Sept. 17, record Aug. 31.



OIL-SPILL FIGHTERS demonstrate how a plastic-covered nylon boom with two-foot underwater skirt can be used to surround spills. MacMillan Bloedel is training loggers and millworkers on how to use the device, called a Bennett boom, in an emergency. In addition, the boom can be used to surround ship unloading oil for fuel in mills. This training session was held at Port Alberni where 2,000 feet of boom is available. Company also is training crews at Chemainus and Harmac.

Thunder Bay Expansion

THUNDER BAY, Ont. (CP) — Great Lakes Paper Co. has announced a $13.5 million expansion and diversification program here.

President C. J. Carter said the program includes construction of a particleboard-waferboard plant and proposed enlargement of a stud mill now nearing completion with addition of facilities for constructing railway ties.

He said construction will begin immediately on the board plant which will cost about $10,000,000 and is scheduled for completion by the end of 1974.

Carter said start on the stud mill and railway tie facility is subject to receiving government assistance.

ROCKLAND

Exceptionally large 5-BRM. home near Government House. 3 bathrooms, 4 fireplaces. Den off large dining room with bright sitting room adjoining huge living room. Over 6,000 sq. ft. of living area with open beam ceilings and wood panelled walls. Equipped with fire escape and alarm system and has tentatively been approved for 15 guests as boarding house or 12 as rest home. Exceptional financing available with as little as $10,000 down.

Price $64,500

This is an exclusive listing by

DON JONES

CITY TRUST

383-4141 or Res., 598-1353

DECALS

for trucks, cars, windows, labels and industrial marking. call us for a free design & estimate.

ISLAND GRAPHICS Ltd. 382-8831

649 PEMBROKE ST., VICTORIA, B.C.

PROGRAMME AND SYSTEMS ANALYSTS
BRITISH COLUMBIA MEDICAL SERVICES COMMISSION
VICTORIA

Twelve new positions have been created as a result of impending amalgamation and re-organization of the three medicare carriers in British Columbia. Several programmer analysts and some systems analysts staff will be required to study, design, implement, document and maintain a large scale system involving scannable and non-scannable data, data-base administration and telecommunications. Current systems include three IBM-370 computers, each running PL 1 in a D.O.S. environment with a variety of data entry and file access methods. Requires university graduation in Computer Science, preferably post-graduate in the case of Systems applicants, or equivalent other training, and experience with I.M.S., TOTAL, System 2000 or Mark 1V. Salary range $837-$1,011 for Programmer Analysts. Candidates with appropriate training but little experience may be considered for training at lower salaries. COMPETITION No. 73:1143.

Apply with resume to the CIVIL SERVICE COMMISSION OF BRITISH COLUMBIA, 544 Michigan Street, VICTORIA, by August 8, 1973 for interviews in late August.

STANDARD STEEL BUILDINGS

SPECIAL

INTRODUCTORY OFFER

ALL STEEL QUONSET BUILDINGS

40'x 60' — $1.81 per sq. ft. F.O.B. Victoria

● FARM ● COMMERCIAL ● INDUSTRIAL

25', 30', 35', 40', 45', 50', 60', 70' — 120'

Write: Standard Steel Buildings
2660 Ware Street, Abbotsford, B.C.

or

Local Rep.: No. 22—2150 Cadboro Bay Road
Victoria, B.C.

592-0702

business

Dome Petroleum

An application by Dome Petroleum Ltd. of Calgary to increase liquid propane exports is to be heard by the national energy board here Aug. 15, it was announced Thursday.

The board, after hearing such applications, usually reserves judgment for several weeks.

Dome plans to use a pipeline, not yet built, to move propane from Elmer, Sask., to Windsor, Ont., through the United States. The export increase would be at "drop-offs" in the U.S.

No details on the size of the proposed increase were available from the board.

Falconbridge

Falconbridge Nickel Mines Ltd. reports net earnings for the six months ended June 30 of $22,108,000, or $4.46 a share, compared with a restated $4,071,000, or 82 cents, a year ago.

Earnings for the first half of 1973 include an extraordinary credit of $2,259,000, or 45 cents a share, for federal income taxes arising from the writedown of assets in 1972. In the corresponding period of 1972, the re-stated consolidated earnings include a gain on sale of investments of $2,195,000, or 44 cents a share.

Mosquito Creek

Mosquito Creek Gold Mining Co. Ltd., which has 29 claims in the Wells-Barkerville area of central British Columbia, has announced a million-dollar working agreement with Home Oil Co. Ltd. for a program of exploration and development of the historic gold mining region.

A three-stage program has been drafted during which Home Oil agrees to spend $1.4 million in return for an undivided 50 per cent interest in the mineral claims.

Gunn Mines Tops Short Sell List

Gunn Mines continues to top the list of short sales on the Vancouver stock exchange with 122,800 shares remaining to be covered as of July 15.

The short position of Northair Mines had been reduced from 63,000 to 34,000 during the first two weeks of this month. Seneca Developments Ltd.'s short position was 73,100 at mid-July, down 1,200 in the first two weeks of the month.

Investors sell a stock short when they believe the price will fall in the near future, enabling them to cover their short position at a lower price.

The short position of all mines reporting to the Vancouver Stock Exchange follows:

Afton Mines Ltd.	4,750
Albany Oil and Gas Limited	200
Attila Resources Limited	1,500
Avino Mines and Resources Limited	1,000
Barrier Reef Resources Ltd.	500
Bathurst Norsemines Limited	2,000
Bev-Cal Mines Ltd.	1,000
Black Giant Mines Limited	500
Block Brothers Industries Limited	2,000
Blue Gulch Explorations	5,000
Brenda Mines Limited	500
Cambridge Mines Limited	500
Captain International Industries Ltd.	1,200
Celtic Minerals Limited	1,000
Challenger Exploration Ltd.	15,000
Charta Mines Ltd.	1,500
Citex Mines Ltd.	3,000
Coast Copper Company Limited	300
Colt Resources Ltd.	1,000
Cop-Ex Mining Corporation Ltd.	1,100
Cop-Mac Mines Ltd.	4,000
Copper Lake Explorations Ltd.	14,400
Cord International Minerals Ltd.	200
Dankoe Mines Ltd.	6,300
Fosco Mining Ltd.	500
Four Seasons Manufacturing Ltd.	2,200
Freehold Oil and Gas Limited	500
Galveston Mines Ltd.	2,000
Gibraltar Mines Limited	600
Golden Gate Explorations	500
Gold River Mines Ltd.	4,000
Great Northern Petroleums and Mines Ltd.	1,200
Green Eagle Mines Ltd.	1,000
Grouse Mountain Resorts Ltd.	1,000
Gunn Mines Limited	122,800
Hibernian International Dev. Corp. Limited	2,000
Hope Bay Mines Ltd.	1,300
Kamad Silver Company Limited	10,900
Laronge Mining Company Ltd.	1,000
Leemac Mines Ltd.	7,000
Lone Creek Mines Ltd.	1,000
Lornex Mining Corporation Ltd.	600
Makaoo Development Company Limited	3,000
Monterey Petroleum Corp. Class A.	2,000
Mountain States Resources Ltd.	1,500
New Denver Explorations Ltd.	500
Northair Mines Limited	34,000
North Pacific Mines Ltd.	2,000
Northwind Mines Ltd.	6,500
PRP Explorations Ltd.	24,000
Radiation Development Company	2,200
Reako Explorations Ltd.	1,000
Rio Plata Silver Mines Ltd.	2,500
Sabina Industries Limited	6,400
Seneca Developments Ltd.	73,100
Shasta Mines and Oils Ltd.	5,800
Sierra Empire Mines Limited	3,100
Silver Standard Mines Limited	14,100
Skat Resources Ltd.	4,200
Slocan Development Corporation Ltd.	200
Stall Lake Mines Limited	1,800
Stampede International Resources Ltd.	800
Thunder Valley Mines Ltd.	1,300
Valley Copper Mines Limited	100
Vestor Explorations Limited	3,000
Welcome North Mines Ltd.	4,100
Westen Realty Projects Limited	1,000
Wharf Resources Ltd.	1,300
Total Shares	428,050

INTERIM LISTINGS

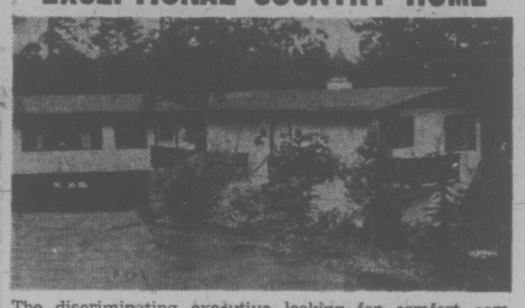
CALGARY

FRIDAY

Stock	Sales	High	Low	Close	Ch'ge
INDUSTRIALS					
Nordex	500	150	150	150	
OILS					
Amalta	1000	19	19	19	+2
Cdn Obas	2000	36	36	36	
Clearport	3500	90	90	90	+5
Conv rts	1108	23	20	20	
N Conf	3000	3	3	3	+1½
Savanna	3000	8	6½	8	+1½
MINES					
Alcor	2000	35	35	35	—3
Nemco	1000	55	55	55	+5
Tabe	5000	4	4	4	+1½

	Bid	Ask		Bid	Ask
Abc Mn	37	41	Hond Mn	10	20
Abel Res	10	12	Hope By	95	100
Abl Expl	4	5	Hub Mn	21	35
Acplom	15	16	Junpr	21	24
Adar Res	16	20	Kandhr	17½	20
Aikn Mtl	4	5	Kaza Cpr	15	25
Albr Mn	37	60	Keth Cp	13	14
Alvila	6	8	Kigin	4	4¾
Aml Rs	1½	2½	Kelmnt	28	35
Amb Res	14	25	Kndl Mn	48	52
Ang Wst	4	5	Kismt M	18	19
Arc Res	40	44	Kmo Sxp	5½	9½
Arlo Pac	15	19	Lagn Rs	68	70
Asio Ind	3	4¾	Lnfrn	—	48
Athn Mn	5	7½	Leisr Dv	15	25
Balfr Mn	48	50	Lew Rvr	3	5
Bart Mns	40	42	Lou Mex	50	—
Belmrl	21	25	Lwr Val	4½	6
Bev Cal	16	20	Luck Str	6	—
Bonwl	—	26	Manx Pt	43	45
Bons Rs	24	25	Mcld Cp	21	25
Boru Mn	—	26	Mldnr Sx	—	9
Brnt Exp	20	23	Milestn	13	19
Brwstr	13	15	Mn Drad	22	24
Bro Ovrt	11	12	My Hyln	7	11
Buckey	16	20	Nat Lke	8	10
Cairn Mn	15	16	Nw Dnvr	31	37
Can Bas	9	10	Ncol Cp	34	35
Canw Ex	30	33	Nis Mn	12	15
Cardwl	12	13	Norstr	50	60
Caroln	55	57	N Tngst	56	58
Cedr Cty	85	95	Norwin	170	180
Centx	3	8	Pant Mn	—	17
Chalngr	98	100	Payt Rvr	5	10
Chnl Cp	12	18	Per Rvr	72	75
Coast Int	24	25	Petrwst	41	—
Colb Mn	40	42	Plaz Rs	28	35
Com Res	6	9	Princs	57	65
Comcrd	15	30	Prsm Rs	25	30
Conjur	9½	10	QC Expl	15	17
Cns Altr	17	20	Radtn	525	590
Cns Clev	8	9½	Remr Rs	11	16
Cns Gnt	45	50	Richwd	55	75
Cop Mac	37	42	Rimrck	20	23
Corvl Rs	17	20	Rio Plat	67	68
Coynx Dv	35	39	Rio Sier	35	50
Cutlas	44	45	Robn Ex	—	45
Cyprs Rs	50	—	Rysl Slvr	15	19
Darsl Mn	9	10	Shasta	157	160
Decd Dv	60	63	Slimnc	15	17
Dictatr	4½	5	Sones Rs	34	40
Donna	7	8	SPA Mn	4	6
Drchstr	13	17	Splr 3xp	—	28
Dorita	17	18	Strbrd	50	52
Drftwd	57	60	Strlet	23	24
Dynmo	5	7	Stelako	4	7
Envy Rs	29	35	Sunris	10	13
Ern Exp	26	30	Swm Lke	4	19
Fortu Isl	20	30	Tnl Res	60	65
Gary Mn	13	15½	Tanzil	12	15
Geogst	—	180	Tekni	18	20
Geo Dyn	58	—	Trond	20	24
Geo Star	9	19	Tourng	58	61
Glnlyn	4	5	Trin Int	90	100
Grmar	12½	20	Twn Rvr	16	23
Grn Prx	68	70	Unvx Mn	35½	45
Grt Worl	25	26	Vnalt Rs	25	28
Gulf Titn	25	35	Victr Mn	4	7
Hertz In	30	32	Welc Nr	220	225
Hgh Qun	68	70	Wn Stnd	15	19
Hop Crk	10	12	Whpsw	27	28
Holbrg	6	—	Ykn Gld	59	63

EXCEPTIONAL COUNTRY HOME



The discriminating executive looking for comfort combined with unusual design will be entranced with this beautiful home. Situated on a half acre lot among the trees and shrubs. Two bedrooms, den, study, sauna room, large wrap-around sun-deck with a view, as well as many other unique features.

FOR SALE — Royal Trust "THE SIGN THAT SELLS"

Asking only $63,000.00

To view this most attractive property call:

ALMER OLSON

384-8001 or Res. 478-4446

ABSENTEE OWNER

Wishes to Sell

MODERN WELL DESIGNED

APARTMENT BLOCK

17 Suites — With Elevator

FORT and OAK BAY

Near all Amenities.

Asking

$208,000

For Further Information Please Contact

AL WHEELER or RON MacDONALD

F.R.I., R.I. (B.C.)

MONTREAL TRUST

1057 Fort Street

386-2111

BROWN BROS. on Blanshard

Open for Inspection Daily 2 - 4:30 p.m. (Except Sunday)

WILLOW COURT

190 Gorge Road

Overlooking Gorge Park

2-Bedrooms from $24,000

JUNIPER PLACE

10046-5th Street Sidney

2-Bedroom House from $20,700

An excellent selection of other units in the Greater Victoria area are available.

VICTORIA'S CONDOMINIUM AND APARTMENT CENTRE

Phone 385-8771 ANYTIME

IF YOU'RE GOING TO

LEASE LEASE

THE CORNELL WAY FROM

CHEVY VEGA TO CADILLAC AND CHEVY TRUCKS

See TONY McMANUS

CORNELL

DEALER LICENCE D3497

3050 DOUGLAS 385-5777

8¾%

GUARANTEED SAVINGS CERTIFICATES

● Interest Payable Monthly, Quarterly, Semi-Annually, Annually or Compounded to Maturity.

● Minimum Deposit $500.00

FARMERS & MERCHANTS TRUST

731 Fort Street, Victoria, Telephone 388-9172

Member Canada Deposit Insurance Corporation

SPRAGUE DEVELOPMENTS LTD.

CONTRACT FLOOR COVERINGS

ANNOUNCEMENT





Blake Sprague and Gary Jeeves of Sprague Developments Ltd. wish to announce to their many friends and business associates that they have now incorporated a CONTRACT FLOORING DIVISION within the structure of the above company. They feature a full line of brand name quality carpets, lino and tile.

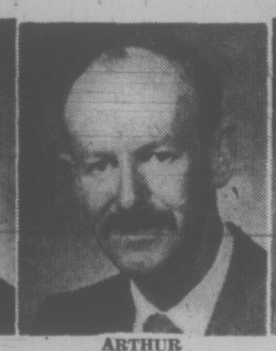
Specializing in hotels, motels, condominiums, apartments and new homes, this division will be managed by Gary Jeeves who has been associated with the floor covering business for several years. The new location of this division is Suite 201, 903 Esquimalt Road, in the Sprague Centre Building. You are invited to give Gary a call anytime at 388-6474 or Mobile 7M54 or 7M64 to discuss your requirements. Give us a call.

"Our Prices Will Floor You"

C. N. MONTAGUE CO. LTD.



EILEEN



ARTHUR



FLORENCE

The management of C. N. Montague Co. Ltd., is very, very pleased to welcome three new Realtors to their sales staff:

Mrs. Eileen Kolstad, (daughter of the firm's founder, the late C. N. Montague) who has returned to Victoria and has entered the Real Estate field.

Mr. Art Mauger, well-known businessman in Victoria for more than 30 years who has recently received his real estate licence.

Mrs. Florence Mauger has been serving "Victorians" since 1949 in the field of commerce and business. She entered read estate in 1971. Let her combined all-around knowledge of home building, designing, financing, and negotiations serve your real estate needs.

Our three most recent additions to the staff with their broad knowledge and experience in real estate and business, are looking forward to serving new and old clients and friends.

Following last year's re-organization, the Company has now completed its first year of successful operation and plans further expansion during the coming year in order to better serve their rapidly increasing number of clients.

C. N. MONTAGUE CO. LTD.

384-9318

SPECTACULAR SEAVIEW





Architect Designed Beautiful Tudor

More than 4,000 sq. ft. of beauty and charm. Ideally suited for a family who needs spacious rooms. Parklike setting offering privacy and minimum amount of upkeep.

$59,850

.78 of an Acre

Spectacular garden offering total privacy. Spacious living room designed for gracious living with lovely view. Kitchen with durable beauty, practical convenience and pleasant eating area. Two spacious bedrooms — master with sitting area. Immaculately kept home with quality, beauty and spaciousness. Large 2-car garage, with built-in storage room. Prime property located close to Victoria Yacht Club.

$78,500

W. G. MOORE

RESIDENCE 658-8681 OFFICE 386-3231

BLOCK BROS. REALTY

1800 BLANSHARD STREET

GOOD REVENUE PROPERTY COMPLETELY RENOVATED DUPLEX AND HOME



This truly immaculate property is beautifully situated on a view lot 106 x 122. Duplex has a 2-bedroom suite and a 1-bedroom suite. House has 1 bedroom. All have living room with fireplace. This revenue property is a most attractive investment at $55,000, especially when it is already in A-1 condition when you buy it. This impressive property can be viewed by calling

TIM HOSKIN

386-9364 or 382-9191

Canada Permanent

AGGRESSIVE SALES SUPERVISOR

McCAIN FOODS, Canada's name in frozen food, requires a food service sales supervisor for Victoria and area. Should have a working knowledge of distributors and end user market. Must be self motivated and be able to work with minimum supervision. Above average starting salary, expenses, company automobile, health and company pension benefits.

Apply with resume to:

VICTORIA PRESS, BOX 118

Tape Shows Gray Was Left Hanging

Washington Post

WASHINGTON — By early March of this year, a month before Patrick Gray's nomination as permanent director of the FBI was withdrawn, White House support for Gray had evaporated.

A transcript of a telephone call March 7 or 8 between John Ehrlichman and John Dean President Nixon's former special assistant and former counsel respectively, makes it clear the two aides had decided to let Gray "twist slowly, slowly in the wind" as his nomination bogged down on Capitol Hill.

The conversation was referred to Thursday by Sen. Lowell Weicker (Rep.-Conn.) during Ehrlichman's third day of testimony before the Senate Watergate Committee. A full transcript has been obtained by the Washington Post.

A summary of a conversation Ehrlichman had with Gray earlier the same day has also been obtained. Both conversations were recorded by Ehrlichman, who gave copies of them to the Senate committee.

At Thursday's hearing, Weicker, reminded Ehrlichman that he had said of Gray, when his nomination appeared stalled, that "I think we should let him hang there. Let him twist slowly, slowly in the wind."

Was that what was happening to Gray on April 15, when Ehrlichman said he learned that Gray had destroyed sensitive documents from the safe of Watergate conspirator Howard Hunt? Weicker asked.

Ehrlichman smiled. "He was being investigated, investigated and investigated on April 15," he said.

In the first conversation, Gray told Ehrlichman that "I'm being pushed awfully hard in certain areas" and urged him to tell Dean not to let it be known that he (Gray) had been given the documents from Hunt's safe.

"You have got to tell John Wesley (Dean) to stand very tight in the saddle and be very careful about what he says and to be absolutely certain that he knows in his own mind that he delivered everything he had (all the documents) to the FBI and doesn't make any distinction" between deliveries to the bureau and to Gray.

Shortly afterward, Ehrlichman called Dean.

Excerpts from the Gray-Ehrlichman conversation and full transcript of the Ehrlichman-Dean call follow:

Gray: "... The thing I want to talk to you about is that I'm being pushed awfully hard in certain areas, and I'm not giving an inch, and you know those areas, and I think you have got to tell John Wesley (Dean) to stand very tight in the saddle and be very careful about what he says and to be absolutely certain that he knows in his own mind that he delivered everything he had to the FBI and doesn't make any distinction between ... but that he delivered everything to the FBI."

Ehrlichman: "Right."

Gray: "And that he delivered it to those agents ... this is absolutely imperative."

Ehrlichman: "Alright."

Gray: "You know I've got a couple of areas up there that I'm hitting hard, and I'm just taking them on the attack."

Ehrlichman: "Ok."

Gray: "I wanted you to know that."

Ehrlichman: "Good. Keep up the good work, my boy. Let me know if I can help."

Gray: "Alright. He can help by doing that."

Ehrlichman: "Good. I'll do it."

Immediately following that conversation, Ehrlichman called Dean. A transcript of that call follows:

Dean: "Hello."

Ehrlichman: "Hi. Just had a call from your favorite witness."

Dean: "Which is?"

Ehrlichman: "Patrick J. Gray."

Dean: "Oh, really."

Ehrlichman: "And he says to make sure that old John W. Dean stays very, very firm and steady on his story that he delivered every document to the FBI, and that he does not start making nice distinctions between agents and directors."

Dean: "He's a little worried is he?"

Ehrlichman: "Well, he just does not want there to be any question. He says he's hanging very firm, and there's a lot of probing around."

Dean: "Yeah, he's really hanging tough. You ought to read the transcript. He makes me gag."

Ehrlichman: "Really."

Dean: "Oh, it's awful, John."

Ehrlichman: "Why did he call me? To cover his tracks?"

Dean: "Yeah, sure. I laid this on him yesterday."

Ehrlichman: Oh, I see, OK."

Dean: "I laid it on him to, you know, to fuse the issue so I don't have any idea what he said up there today."

Ehrlichman: "I see. It was a funny phone call. Said he is going in to object to the jurisdiction of the group to get into the substance and that their only jurisdiction was to ... to procedural efforts and his competence, and he says the ACLU put a letter into the same effect."

Dean: "Yeah. Wally picked up an interesting one on the grapevine today that planned strategy now is to proceed in this one as it did in Kleindienst.

Ehrlichman: "Down to the point of calling you?"

Dean: "Down to the point of calling me."

Ehrlichman: "Let him hang there. Well, I think we ought to let him hang there. Let him twist slowly, slowly in the wind."

Dean: "That's right, and I was in with the boss this morning and that is exactly where he was coming out. He said I'm not sure Gray is smart enough to run the bureau the way he is handling himself."

Ehrlichman: "Well, OK, you're on top of it. Good."

Red Cross Plans Aid For Amazon Indians

RIO DE JANEIRO (UPI) — The International Red Cross Friday announced plans to spend $5 million to help Amazon Indians in the next five years.

Admiral Edgar Beauclair, president of the Brazilian Red Cross, said the money would be raised from private and foreign government contributions.

Beauclair said Beauclair, Canada, Sweden, Switzerland and West Germany had already contributed to fund the first years operation budgeted at $1 million.

MANAGEMENT ANALYSTS
CENTRAL AMALGAMATION PROJECT EXECUTIVE
VICTORIA, BRITISH COLUMBIA

Three current Ph. D., or Masters graduates are required as advisory staff to the Project Manager to provide in-depth technical advice on either data entry, data-base administration or telecommunications to assure a major project involving the rationalization of computer usage in the British Columbia Health Ministry. Reply by August 15, 1973, with resume stating your salary requirements to: Project Manager, CAPE, c/o File No. 73:1154, CIVIL SERVICE COMMISSION, 844 Michigan Street, VICTORIA, B.C.

HERE COMES SUMMER
install a pool



Have your summer vacation at home with your new Aqua Pool. Easy to install in ground vinyl liner pools.

COMPLETE DO-IT-YOURSELF KIT. FROM $1849.00

Available in the following sizes:

12'x24'	16'x38'
14'x28'	20'x40'
16'x32'	Kidney (Available in two sizes)
18'x36'	Kite Shaped 22'x34'

A complete range of COLECO above ground pool kits P15' diameter $281.00. Large sizes available. JACUZZI filters, pool chemicals and accessories available at

AQUA PACIFIC
Supplies Ltd.
555 Pembroke St. Victoria, B.C.
384-7822 TERMS AVAILABLE 384-4424

Strata Title Lots for Mobile or Modular Homes

Would you like to purchase a strata title mobile or modular home lot at a price far below the cost of a conventional home building lot? Today's conventional unserviced lot is priced at $12,000 on the average in this area. There are few to be had even at THIS price. Strata Title lots can be produced with FULL services for much less—about $7,000 - $8,000 total.

Our desire is to change present strata title regulations to allow land to be subdivided strata title. We need your assistance to convince the government there is a need for strata title lot subdivisions. Only your letters to us will prove this need.

Complete the form below or write us today about your need and desire to obtain low cost housing lots. Your assistance will bring about the necessary changes required which will enable you to obtain the lot you need at the price you can afford.

CLIP AND MAIL

WAGON TRAIN HOMES LTD.,
2515 Government Street,
Victoria, British Columbia.

YES—I would like to purchase a strata title lot and request you to send further details to me.

NAME .....
ADDRESS .....
.....

The following details will assist us in determining your needs. No. in family ..... Occupation .....
Do you now RENT ..... OWN ..... Your Present accommodation?

WINNEBAGO.



No. 1
The world's best Seller
We give you more.
Sales—Service—Parts
CORNELL
CHEV—OLDS
3050 Douglas 385-5777
Dealer Licence D3497

Philip Gets the Limelight On Next Royal Visit

OTTAWA (CP — The Queen's eighth royal visit to Canada, a five-day stay here beginning Tuesday, is unique.

She is appearing both as Queen of the country and head of the Commonwealth which is meeting here. It will be the Queen's first such appearance outside Britain.

She never actually attends the conference, but most of her 95-hour visit will be taken up with it. She will grant each of the 32 heads of government or representatives a 15-minute private audience, stretching over three days.

Ironically, Prince Philip this time will be much more in the public eye. While the Queen is giving audiences, he'll tour the Royal Canadian Mint, visit a jail turned into a youth hostel, present awards under his fitness program and slip off to the Toronto area to a horse show.

The Queen makes only one speech during the visit; the Prince is scheduled to make two.

There are other unusual aspects to the visit. It's the first time the Queen has ever stopped at only one city during a visit here.

And for a monarch who has been actively involved in a number of the country's centennials, she'll celebrate one herself.

On Aug. 2, the opening day of the prime ministers' conference, she will mark her 100th day in the country as Queen. As a princess, in 1951, she and the Duke of Edinburgh made a five-week cross country trip.

But in her seven Canadian visits as Queen, she's put in only 97 days.

The trip is also unprecedented in that it is the second she's made to the country in one year. Three weeks ago, she and Prince Philip made an 11-day expedition across four provinces, making the centennial of Prince Edward Island and that of the RCMP in Saskatchewan and Alberta. She had spent six days in Ontario.

She carved out a much more politically-conscious role for the monarchy during that trip, echoing government policy on Indians and multiculturalism is a numbr of speeches.

But tour organizers say there'll be none of that this time.

"She can't talk politics while the conference is going on."

For all its uniqueness, this trip involves much of the same royal runaround associated with any visit

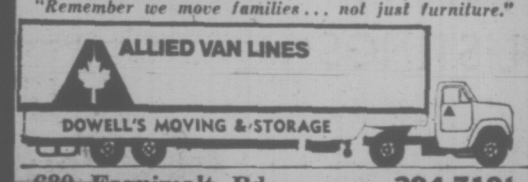
DOWELL'S
MOVING and STORAGE
Since 1920



You get the best service from the mover who is part of the van line that has helped move more families than any other van line in the world.

Just tell us when and where you want to go.

NEL'S UNICUME
"Remember we move families ... not just furniture."



630 Esquimalt Rd. 384-7191

SEE THE Ford MEN IN SHORT PANTS for a LONG CAR DEAL!



DEL McLEAN BOB FREW



'73 CORTINA

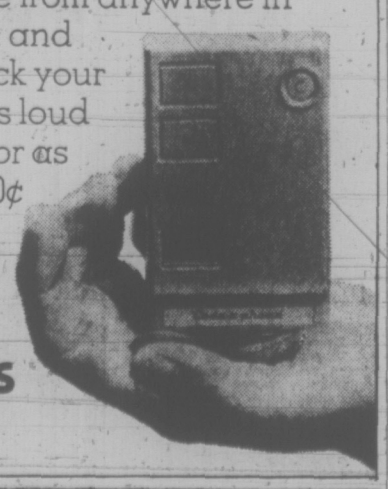
Cortina's 101.5" wheelbase gives you the roomiest, best riding car in its class. Cortina is also backed by our exclusive 2-Year, 24,000 Mile Power Train Warranty.

PETER POLLEN FORD
YATES AT COOK 384-1144
Peter Pollen Ford Sales Ltd.
1060 Yates and 909 Yates St.
Victoria Dealer's Licence No. D1138

TOPLESS? OF COURSE
We'll print your letters topless or with your letterhead at the top. And you don't need a bottomless purse to pay our modest charges! Try us . . .
IDEALETTER SERVICES LTD.
605 Courtney Street 382-9286
20 steps from Government Street

PHILIPS CODE-A-PHONE

Your own answering service by remote control. Works for you 24 hours a day. Answers your telephone on the first ring. Answers in your own voice. Collects your messages in their entirety. Allows you to call your own office from anywhere in the world and plays back your messages loud & clear. For as little as 80¢ a day.



PHILIPS

FRANK L. BOTT & CO. (V.I.) LTD.
1812 Cook Street, Victoria 382-3812
In Nanaimo 10 Commercial Street 753-5122

HURRY!
LAST CHANCE
To enrol in a Junior Dinghy Course.
Last course begins July 30th.
Ages 10 - 16
2 weeks, 2½ hour lessons per day.

ADULT CLASSES starting daily

Royal Yachting Association Accredited Teaching Establishment.

TONY BURTON
SAILING SCHOOL LTD.
You Can't Afford to Teach Yourself
INNER HARBOUR 383-4011

VISITING VANCOUVER?

7 GOOD REASONS WHY YOU SHOULD SELECT
the Richmond Inn
FOR YOUR HOLIDAY HEADQUARTERS

- 105 spacious air conditioned rooms with colour TV (Children under 12 free in same room as parents)
- Saunas and heated outdoor swimming pool
- Complete dining, dancing and cabaret featuring live entertainment
- Steps from major shopping facilities
- Free limousine service from nearby Vancouver International Airport. Ample free parking
- Minutes from downtown Vancouver
- Dollars from downtown rates

For reservations phone or write:

the Richmond Inn
755 Westminster Highway, Richmond, B.C.
Phone (604) 273-7878 Telex 04-507604

The name of the game IS LIVING RIGHT!
Now live better at
1939 Lee Ave.

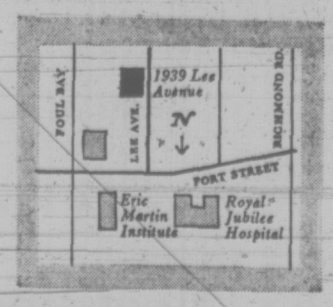
Relax in our healthful saunas and Jacuzzi Whirlpool

Make new friends in our social and card room

Live more gracefully in a big, new one- or two-bedroom, soundproof apartment with thermostatic heat control that promises all the heat you want on cool days.

We've got medical and special services in the building, shopping, hospital, easy transportation almost at your door.

You are invited for tea or coffee from 2 till 9 p.m. any day



Directions to 1939 Lee Avenue

The Victoria Real Estate Board

MLS MULTIPLE LISTING SERVICE

OFFERS

MLS MULTIPLE LISTING SERVICE

Multiple Listing Service



Uplands ML 4973
⅓ Acre, 5 bedrooms, 3 bathrooms, double door in garage, main—living room, dining room, kitchen. Lower floor—rec room, wet bar, fireplace, sliding glass doors to swimming pool, billiard room, large storage room, space for workshop. **$125,000.**
RON MacDONALD 386-2111
MONTREAL TRUST



Langford ML 4964
In area of new homes, immaculate 3 bedroom charmer. Full basement, living room, dining room, fireplace and sundeck. Hardwood throughout. Beeautifully landscaped fenced lot. **$33,500**
MARILYN MOORE 386-2911
HOMEFINDERS WALL & REDEKOP

Let's Talk REAL ESTATE

A sick man who prescribes for himself has a fool for a Doctor

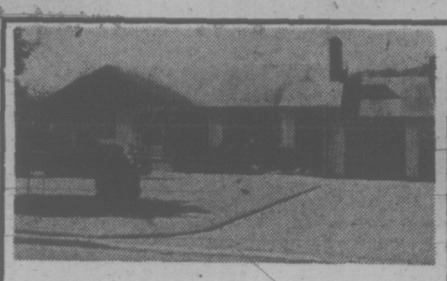
A man who acts as his own Realtor runs the risk of having one or two dissatisfied clients (Both himself and the other party.)

A QUALIFIED REALTOR CAN GIVE ANSWERS—The RIGHT Answers to:

What are current interest rates?
How much down?
How much a month?
How much less with a bigger down payment?
How about the B.C. Second Mortgage?
How about the Homeowner's Grant?
Who pays for transferring titles?
Who pays for lawyers fees?
What happens to the deposit?

WHAT COMES NEXT?
Surprises usually mean extra dollars!!
If it were so easy to sell a house the "Do-It-Yourselfer" would have put Realtors out of business a long time ago.

Get ALL The Benefits
CALL THE
M. L. S.
REALTOR OF YOUR CHOICE



Colquitz ML 4940
LARGE LOT, 2 Bedrooms plus 3rd in full basement. Rumpus room, 1½ baths, garage. Curbed street, underground wiring. Just 10 years old. Terms of trade. **$37,500.**
GEORGE WALL 386-2955
MAYFAIR REALTY



Marigold ML 4971
Lots of room for the growing family. Priced to sell. Seven fruit trees. Large lot 16'x132'. Three Bedrooms. **$24,900.**
BILL WESCOTT 385-7761
D. F. HANLEY AGENCIES LTD.



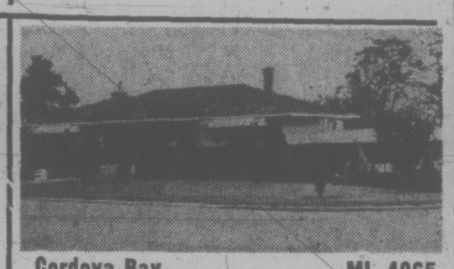
Sidney ML 4840
Three Bedroom, full high basement, well developed. 23'x12' Rec room. Paved double driveway. Only 1½ years old, very clean well kept home with beautiful landscaping.
R. MOEN $28,900
S. TRONT 385-9741
J. A. HENDERSON REALTY



Mayfair ML 4959
Excellent building site for office and warehouse just steps from Mayfair shopping centre. Lot size 50'x165'. Industrial zoning. **$28,900.**
RUDY ROST 386-2961
NATIONAL TRUST (HILLSIDE)



Vic West ML 4937
Good family home on quiet street. Two Bedrooms, living room, dining room, kitchen and eating area. Large garden. Full basement. Vacant possession. **$25,500.**
ERIC HODGEKINSON 386-2911
HOMEFINDERS WALL & REDEKOP



Cordova Bay ML 4965
Executive and professional residence with unobstructed panoramic view of Gulf Island and Mount Baker. Features galore. Four Bedrooms. 2½ baths. Rec room, 3 car port plus. Situated on almost ½ acre of beautifully landscaped lot. Too many features to list.
$68,500
L. LeDOUX 385-9765
CHARMAN PACIFIC REALTY



North Saanich ML 4829
Extensive rock work gives this immaculate home fantastic eye appeal outside. Inside—3 bedrooms, 1½ baths, 15'x30' rec room. White rock fireplace in living room. Separate dining room with rosewood beams. **$45,900.**
L. MOLLIET 382-7276
TOWN AND COUNTRY REALTY LTD.



Arbutus/Saanich ML4894
This is a very attractive home on a quiet cul-de-sac; large sun balcony, glimpses of the sea. Well constructed with a better than usual finish. Close to the University with immediate possession. Four bedrooms, 3 baths, basement, rec room, double drive-in garage. **$65,900.**
ERIC CHARMAN 385-9765
CHARMAN PACIFIC REALTY



Saanich-Gordon Head ML 4934
Executive family home close to all schools and university. Built in 1970 and immaculate. Three Bedrooms up, 1 down. Beautiful living room, dining room, spacious kitchen opening onto huge sundeck. Lower level professionally finished with wood panelled rec room with fireplace. Early possession. **$52,900.**
JEANNE DEWHURST 384-8001
ROYAL TRUST



Vic West ML 4605
Two Bedroom, full basement, vendor anxious. Try any reasonable down payment, balance like rent. Small easy-care lot. Home neat and clean. **$19,200.**
BILL WESCOTT 385-7761
D. F. HANLEY AGENCIES



Metchosin ML 4838
6.8 Acres. Four Bedrooms, 2 bathrooms, full high basement. Large separate suite upstairs with own entrance. Chicken house, barn and storage shed. **$49,900.**
G. MacDONALD 386-8321
HOMEFINDERS' WALL & REDEKOP



In the Highlands ML 4834
Munns Road area. Swimming, barbecueing . . . will be your way of life in this 1950 sq. ft. home with two acres of back yard. Two King size bedrooms plus one-room guest house. Terrace pool screen enclosed. Huge kitchen. Roman bath and sauna room, wall to wall, intercom and many more features. Owner transferred and must sell. **$49,000.**
TED CHARTRES 479-1667
J. H. WHITTOME (ROYAL OAK)



Shoal Bay ML 4946
A beautiful waterfront property designed specially for its location with embracing water views and offering a warmth of exotic plywoods. **$87,500.**
MRS. CHAWORTH-MUSTERS
AL VICKERS 385-3435
P. R. BROWN & SONS LTD.



Fernwood Area ML 4770
Two storey, 3 bedroom, 2 bathroom older home. Fenced lot 126'x45'. Main floor has living room with fireplace, large dining room and family kitchen. Full basement has 2 piece bath and extra bedroom. **$23,900.**
C. A. JAMES 386-3585
VICTORIA REALTY LTD.



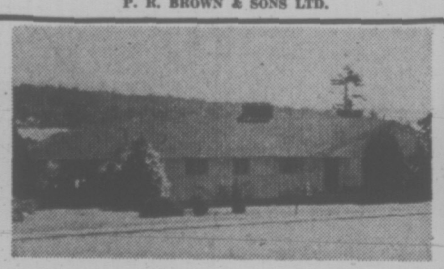
Burnside/Marigold ML 4815
New home, easy financing, 2 bedrooms, full basement. Superior styled interior with double fireplace to living room and dining room. Lock Box. Lot 33'x264'. **$32,900.**
BILL WESTCOTT 385-7761
D. F. HANLEY AGENCIES



Cedar Hill/Shelbourne ML 4810
Three Bedroom cosy home on quiet cul-de-sac. Immediate possession. Close to all schools — university, and shopping centres. Make an offer. **$29,900.**
D. PRETULA/J. HOPPER 385-8784
DOUGLAS REALTY



Town and Country ML 4812
1070 sq. ft. clean and bright 2 bedroom, part basement home. Spacious 23'x13' living room. 23'x9' kitchen. 18'x11' Master bedroom. Carport, Garden shed. Fruit trees. Low taxes. Present your offer. **$22,900.**
EDITH GUTEMAR/BATHY ATKINS 479-1667
J. H. WHITTOME & CO. LTD.



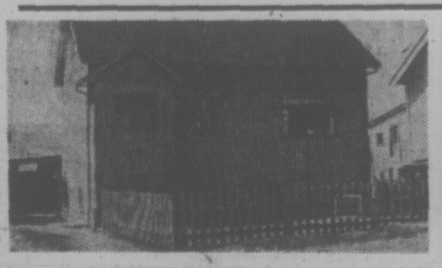
Cadboro Bay ML 4945
MILLION DOLLAR VIEW plus eight room home overlooking beautiful Cadboro Bay.
$63,500
S. G. MARSHALL 388-4271
J. H. WHITTOME & CO. LTD.



Langford ML 4977
Split level 3 bedroom on corner lot. A lovely 10 year old family home. Close to all amenities. **$28,500.**
DONALD HAMILTON 386-2911
HOMEFINDERS WALL & REDEKOP



Mt. Tolmie ML 4864
.46 Secluded acre with superb view. Three Bedroom, 6 year old home. Thirty foot in line living and dining room with floor to ceiling fireplace. Rec room with old brick fireplace, opening onto patio. Two full bathrooms. Two sundecks. **$82,000.**
M. or D. ROBBINS 384-9335
A. BERNARD & CO. LTD.



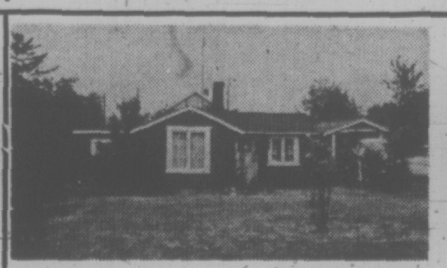
Town and Country/Mayfair ML 4932
Three Bedrooms, 2 bathrooms. Full basement. Legal in-law suite upstairs. Hot water heat. One of the few remaining C6 zoned lots in this area. **$32,000.**
H. STEWARDSON 386-3494
WESTERN HOMES



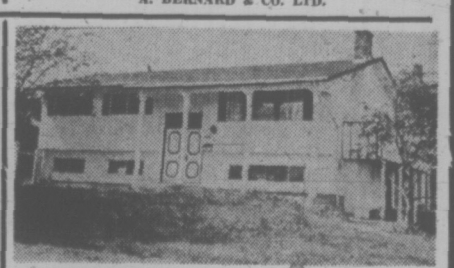
Camosun College-Saanich ML 4804
Just off Lansdowne below Richmond Road. See this immaculate 3 bedroom home with full basement and rec room. Secluded rear yard. Quiet location. Good outlook and easy walking distance to shopping, schools and Camosun College. Clear title. Early occupancy.
$36,000
T. FORTUNE 385-9765
CHARMAN PACIFIC REALTY



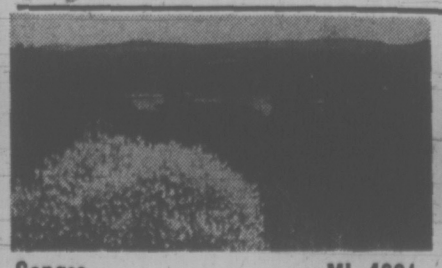
Oak Bay ML 4942
Cosy Oak Bay bungalow on secluded 62 x 115' lot. Large living room with fireplace. Separate dining room. 12.4'x10.6' kitchen. Half basement.
$26,500
SANDY CRAWFORD 388-6424
BAYSHORE REALTY LTD.



Gorge ML 4976
Retirement home close to shops and transportation. Good future building lot. **$16,000.**
HAZEL CAMPBELL 388-6231
ISLAND PACIFIC REALTY



Hampton Park ML 4807
Three Bedrooms, en suite plumbing, oak floors, fireplace, partially developed basement with kitchen plumbing in—ideal for an in-law suite. Many nice features. **$42,900.**
MARGARET BRIDGER 386-8321
HOMEFINDERS WALL & REDEKOP



Ganges ML 4981
Charming home of 8.31 acres with lovely view of Gulf area, looking across to mainland. See the Lions by day and ski lift at night. Seclusion, within easy reach of all amenities—shopping, schools, hospitals, etc. **$56,000.**
T. SLOAN, R. JONES 656-3951
CAPITAL REGION AGENCIES, SIDNEY



Town and Country ML 4948
Compact 2 bedroom full basement home. Auto oil heat, plastered interiors, separate 14'x30' garage. CS6 zoning (wholesale warehouse). Situated in the area of the proposed Blanshard St. extension. **$30,000.**
T. HUEBNER 385-3435
P. R. BROWN & SONS LTD.



Victoria ML 4941
Ideal starter or retirement home with lovely lot that needs a garden enthusiast. Cosy 1 or 2 bedroom, no basement home on quiet street near Hillside shopping centre. **$20,900**
JEFF CHALK 386-3231
BLOCK BROS. REALTY



University Area ML 4975
Ideal retirement home for couple with green thumb. One bedroom with separate dining room. Large 60 foot lot with fruit trees. Immediate possession. **$19,500.**
CAMPBELL AND JOHNSON 388-6231
ISLAND PACIFIC REALTY

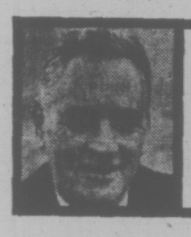


Central Saanich ML 4837
Beautiful home — 4 Bedrooms, 2 full baths plus ensuite. Many excellent features plus 39' x 18' professionally built swimming pool. Covered sundeck. Large lot, valley views. **$52,900.**
MARGARET BRIDGER 386-8321
HOMEFINDERS WALL & REDEKOP



FAMILY AFFAIR at Colwood Friday caught brothers Pat, 8, and Bill Kennedy, 12, acquiring autographs of Houston-bound hockey Howes. That's 18-year-old Mark on left and dad Gordie on right. Gord enjoyed greatest success in seventh annual Howe Invitational tournament with 79 compared to Mark's 96. Big winners, however, were Vancouver Canuck ticket manager Miles Desharnais, who won gross prize with two-over-par 72, and Uplands' Bill Shvetz, who took handicap honors with 74-6—68. Winners of 18-hole team prize were Gord Hutcheson, Ivan Witherspoon, Bill Wilson and Ken Kirley with 16-under 54. (Times photo by Irving Strickland.)

Howe: I Was in Mushroom Department With Detroit



bill walker

Gordie Howe, hockey superstar and Houston's newest millionaire, returned for the seventh annual golf tournament named in his honor at the Royal Colwood Golf and Country Club Friday, shot a 79, and delivered a lot of great one liners.

He also said he would like to return again, but his "contract with Eatons had more or less run out"; but if there is a chance of renewal, he hopes his boys Marty, 19 and Mark, 18, might be included in the invitation. "We are a close-knit family," he explained, and surely everyone knows that the three Howes recently signed a lucrative, multi-year pact with Houston of the World Hockey Association.

Mark was here with his father Friday, but didn't play as well as he wished. He settled for a pair of 48s for a 96. Then, later, he got a private lesson from his father, who else, played another nine holes, and fired a 41, with a double bogey on the par four third hole.

Incidentally, Mark definitely will be playing at Houston this fall and not returning to Toronto as had been suggested earlier.

For the money I'm getting, I can't very well refuse," he said.

WHA Not on Par With NHL

But it was Gordie, in his inimitable style, who otherwise dropped some interesting bombshells.

Such as:

"My fight wasn't with the National Hockey League — I hate to pick on the NHL — it was with the Red Wings;

"In Detroit, I answered to eight other guys, including the trainer;

"I was supposed to be in the public relations department; one day there was a press release and I didn't know what the damned thing was all about;

"In Detroit, I was in the mushroom department; they would keep us in the dark and every once in a while they would come in and throw fertilizer on us;

"(Alex Delvecchio) once said of Ned Harkness (Detroit's general manager): 'he's so dumb, he doesn't know when to have a beer after cutting the lawn';

"In Detroit I did the best I could for the pay I got;

"Sure, I feel bad about leaving the NHL — I gave so much of myself to it — but if I didn't go to Houston, I wasn't going back to the Red Wings;

"As soon as the NHL stops thinking about themselves and thinking about the fans, the better;

"Mickey Redmond is a good hockey player, and he scored 52 goals last year, but he wouldn't have scored 52 goals if he hadn't been playing with Delvecchio (It has been reported that Delvecchio may join the Howes at Houston):

"I think Delvecchio — he is one of the NHL's greatest centremen — will make the move; I have talked to him;

"I think there will be a merger of the NHL and the WHA; there is no way they can have the present wage structure, and survive;

"I didn't jump, I was shoved;

"The WHA is not on a par with the NHL and won't be for some time yet; there are quite a few players wearing sweaters, but that isn't everything. Mark (his son) has the potential, but it is going to take three, maybe four years. Once there is a nucleus of a good team, then the juniors will come along;

"I thought (Alan) Eagleson's gestures were uncouth (this was in answer to a query regarding the Team Canada-Team Russia series), and I think that Bobby Hull — for what he had done for the NHL — should have been asked to play . . . and maybe this old man;

"Intimidation? That's just a fancy word for a challenge;

"I live by the Bible (He was speaking of elbows); it's better to give than receive;

On Roughness—'As Dad Says'

"When I first broke in to the NHL, I had a centre named Sid Abel; he used to throw the puck in the corner and say: 'go get it, kid' . . . I think Mark will be in damned good shape by Christmas."

Mark fitted into the Howe pattern, even physically. He is a well built, strong-armed youngster who played for the U.S. nationals against the Russians last year. His recollection was "they beat us 7-2, but they were so big and so strong! Kharmalov — he had to be one of their smallest. I checked him in the corner one time; I hit his stick, and it didn't move!"

Then someone asked about violence in hockey. Mark didn't duck. He said simply: "You can't eliminate fighting; it's a part of the game. I'm not a fighter, but I'll take a man out of the play. If someone gets me . . . well, as Dad said:

" 'You might have to wait a couple of games . . .' "

Everybody got the message.

Green, Fezler Share Canadian Open Lead

STE. JULIE DE VERCHERES, Que. (CP) — Hubert Green, a native of Birmingham, Ala. who now plays his golf out of Florida, had putting miseries in Friday's second round of the 72-hole, $175,000 Canadian Open Golf championship, but wound up tied for first place with Forrest Fezler of San Jose, Calif.

"I putted miserably—to be where I am, I should have putted much better," Green said.

Green and Fezler had six under-par, two-round totals of 138 over the par 72, 6,905-yard Richelieu Valley Golf and Country Club course in their search for the $35,000 first prize money.

Bobby Mitchell, one stroke back with 139, could have had sole possession of first spot had he not hit a triple bogey seven on the par-four, 445-yard 18th.

Mitchell skipped through the front nine with a four-under 32 and added his fifth birdie on the 235-yard 10th before his disaster.

WEISKOPF TRAILS

Hale Irwin, who set a course record 65 in Thursday's opening round while looking for his first tour victory this year, and British Open champion Tom Weiskopf were two strokes behind the leaders at 140—four under.

Like most of the leaders—with the exception of Green—Irwin had trouble with the gusty wind conditions that prevailed throughout most of the day.

"I didn't play well from the start today and I seemed to hit a lot of 'flyers' in the wind," Irwin said, noting that it took him 75 strokes to get around in comparison to his opening round 65.

On the ninth—his 18th hole — Irwin's third shot flew over the green, but a male spectator swatted the ball back to within 15 feet of the pin. Irwin had to drop the ball off the green and then sank a 45-foot chip shot for his par.

Seven golfers—including Lee Trevino of the U.S. and Bruce Crampton of Australia —were bunched at 141. Others there were Americans Pete Moran, Bob Lunn, John Schlee, Chuck Courtney and Jim Ferriell.

The cut was made at 148 with 82 of the original 150-man starting field surviving.

Eight Canadians survived the cut from 31 starters. The top man was Bob Rose of Hamilton, Ont., who won more than $5,000 on the Florida winter circuit last year. He had a par 144.

Bob Panasiuk of Windsor, Ont., and Ken Venning of Brampton, Ont., had 146; Phil Giroux of Montreal carded 147; while Ben Kern of Toronto, Gary Bowerman of Bellefville, Ont., John Morgan of Victoria, B.C., and amateur Gary Cowan of Kitchener, Ont., slid in at 148. Cowan was the only nonprofessional to survive the cut.

Defending champion Gay Brewer, along with South Africa's Gary Player, and U.S. Open champion Johnny Miller failed to make the cut, as did Canada's top pro on the tour— George Knudson of Toronto.

Knudson retired when his second shot on the eighth hole struck a woman spectator on the head. Knudson was eight over par at the time. The woman was not injured.

Despite intermittent thunder claps throughout the afternoon, no rain fell on the course during play. Attendance was 14,958.

Forrest Fezler, U.S.	67-71—138
Hubert Green, U.S.	67-71—138
Bobby Mitchell, U.S.	69-70—139
Hale Irwin, U.S.	65-75—140
Tom Weiskopf, U.S.	67-73—140
Jim Ferriell, U.S.	71-70—141
John Schlee, U.S.	72-69—141
Chuck Courtney, U.S.	71-70—141
Bruce Crampton, Australia	72-69—141
Bob Lunn, U.S.	68-73—141
Paul Moran, U.S.	70-71—141
Lee Trevino, U.S.	68-73—141
Bobby Cole, South Africa	68-70—142
Bob Zender, U.S.	72-70—142
Len Thompson, U.S.	68-74—142
Jack Lewis, U.S.	71-71—142
Curtis Sifford, U.S.	72-71—143
Rod Funseth, U.S.	70-73—143
Bruce Fleisher, U.S.	73-70—143
Lee Elder, U.S.	71-72—143
Rod Curl, U.S.	73-70—143
Ralph Schicht, U.s.	69-75—144
Charles Coody, U.S.	72-72—144
Miller Barber, U.S.	71-73—144
Art Wall, U.S.	70-74—144
Kermit Zarley, U.S.	71-73—144
John Mahaffey, U.S.	69-75—144
a-Bob Rose, Hamilton	73-71—144
Ken Venturi, U.S.	71-73—144
Ed Sneed, U.S	69-75—144
Mac McLendon, U.S.	72-72—144
Steve Melnyk, U.S.	72-72—144
Jim Welchers, U.S.	72-72—144
Bruce Devlin, U.S.	71-73—144
Ray Floyd, U.S.	74-70—144
Dave Graham, U.S.	72-72—144
Tom Kite, U.S.	72-72—144
Gene Littler, U.S.	72-73—145
Arnold Palmer, U.S.	70-75—145
Howie Johnson, U.S.	71-74—145
Mike McCullough, U.S.	74-71—145
Jerry McGee, U.S.	72-73—145
Tommy Aaron, U.S.	74-71—145
Bob Rosburg, U.S.	72-73—145
Dick Crawford, U.S.	73-73—146
Lionel Hebert, U.S.	74-72—146
Jim Colbert, U.S.	71-75—146
Charles Sifford, U.S.	72-74—146
Jerry Barber, U.S.	77-69—146
John Schroeder, U.S.	72-74—146
Bob Panasiuk, Windsor	73-73—146
Jim Ahern, U.S.	74-72—146
Ken Venning, Brampton	74-72—146
Rik Massengale, U.S.	71-75—146
George Johnson, U.S.	71-75—146
Gardner Dickinson, U.S.	72-74—146
Mike Wynn, U.S.	72-74—146
Allen Miller, U.S.	72-75—147
Tom Watson, U.S.	74-73—147
Larry Wood, U.S.	73-74—147
Jim Simons, U.S.	74-73—147
Billy Ziobro, U.S.	71-76—147
Martin Roesink, U.S.	71-76—147
Dave Eichelberger, U.S.	72-75—147
Dewitt Weaver, U.S.	74-73—147
Oscar Cerda, Mexico	72-75—147
Phil Giroux, Montreal	72-75—147
Larry White, U.S.	72-75—147
Elwin Fanning, U.S.	77-70—147

a-Denotes amateur.

sports

DOUG PEDEN - EDITOR

Stamp Axe Takes The Biggest Bite

By The Canadian Press

Calgary Stampeders, preparing for the forthcoming Canadian Football League season, had a few surprises Friday as they trimmed their roster to the 32-man player limit.

Getting the axe just before the nine teams reached the midnight Friday night deadline were four Stampeder veterans of the 1971 Grey Cup champions.

Quarterback Jerry Keeling, ineffective in four pre-season games, was the big surprise although it became apparent this week he was expendable when Calgary reacquired Pete Liske from the National Football League.

Injuries plagued three other former all-stars who were released—tight end Herm Harrison, defensive end Craig Koinzan and offensive end Herb Schumm.

There were several other surprises around the league as teams cut back for the season openers Tuesday when Toronto Argonauts visit Ottawa Rough Riders in an Eastern Conference game and two Western Conference fixtures—Edmonton Eskimos at Winnipeg Blue Bombers and Saskatchewan Roughriders at British British Columbia Lions—are held.

Ottawa reached the limit of 17 Canadians and 15 imports by cutting guard Roger Perdrix, a seven-year veteran, tight end Rhome Nixon and guard John Kennedy.

Montreal Alouettes were also busy, putting running back Ike Brown, defensive back Paul Brule and placekicker Ivan MacMillan on waivers.

Wide receiver Ken Matthews, one of the most promising newcomers to the Argo camp this year, was cut by Toronto along with running backs Marv Kendricks and Russ Harrison.

There weren't many surprises elsewhere.

British Columbia released five on waivers—all imports: defensive tackle Renard Perkins of California-Riverside, defensive end Bob Hall of Houston, tight end Dick Bumpas of Arkansas, guard Jim Krapf of Alabama and defensive back Joe Fourqurean of Bluefield State.

Two veterans — defensive tackle Garrett Hunsperger and halfback Dave Easley—were placed on the injured list, Hunsperger with an ailing knee and Easley to recover from an appendicitis operation.

With the veterans, the Stampeders also gave fullback Henry Copeland, obtained from Hamilton Tiger-Cats, his walking papers along with seven rookies.

GALBOS FAILS

Edmonton included promising Sam Scarber, a running back, and linebacker Therman Couch among their final cuts while Winnipeg reached the limit with three cuts—Canadian defensive halfback John Steele and running back Fred Riley and wide receiver Tom Scott, both imports.

Among Saskatchewan's late cuts were Rick Galbos, a highly-touted running back from Ohio State, and homebrew guard Jim Hopson.

Defensive backs Ted Passmore and Merv Walker, along with linebacker Mike LaBrash were among the late Canadians cut by Toronto.

The Argos reached the limit by putting four players on the injured list—running back Kerry Marbury (knee), wide receiver Willie Miller (charley horse), offensive end Bob Hamilton (broken finger) and offensive lineman Paul Krause (back injury).

Former Eskimo Mike Law, a defensive halfback, and ex-Blue Bomber tackle Frank Reid, were among the late cuts at Ottawa.

McCormick In Two Finals

WINNIPEG (CP) — The sun finally came out at the Canadian closed tennis championships Friday but it couldn't outshine the smile of Rejean Genois.

The 20-year-old Loretteville, Que., player provided the only upset of the last three days, beating sixth-seeded Pierre Lamarche of Montreal 6-3, 7-5. The win moved the junior Davis Cup champion into the quarter-finals of the men's singles against Don McCormick of Victoria.

Only two other singles matches were played Friday: Peter Burwash of Toronto beat Glen Bradshaw of Victoria 6-4, 6-2 and Shirley Haig of Edmonton whipped Pam Gollish of Toronto 6-1, 6-2.

Other play was restricted to doubles as officials caught up on play lost because of rain Thursday.

Janice Tindle of Vancouver, the top-seeded woman, played five matches and McCormick four, but the pair had enough left to move into the mixed final with a 6-2, 6-1 win over Eleanor O'Gorman and Bob Moffat of Winnipeg.

In the other semi-final, Bob Bardsley teamed with his brother Tony's wife, Stephanie, to beat Andree Martin of Montreal and Jean Prevost of Morin Heights, Que., 7-4, 7-5.

McCormick teamed with Keith Carpenter of Toronto to advance into the final of the men's doubles against Dave Brown and Dale Power of Toronto.

In the women's doubles, it will be Tindle and Susan Stone of Vancouver against Vicki Berner of Vancouver and Andree Martin of Montreal.

Burwash, the 1971 champion, had little trouble beating Bradshaw despite the close opening set score.

"When I was up 3-0 in the first set I decided to play him as a left-hander to prepare for Carpenter. I was playing to his strength and suddenly he got hot."

LAKEHILL LONGHORNS
PRACTICES
TUES. and THURS. 7 p.m.
REYNOLDS
All New Players Welcome

WRESTLING
ARENA
Thurs., Aug. 2, 8:00 p.m.
CANADIAN TAG TEAM
TITLE
GERRY ROMANO and JOHN QUINN
(New Champs)
vs
MIKE WEBSTER and THE BRUTE
(Former Champs)
8 Man Inside Ring Battle Royal
4 Other Matches First
WHISTLER vs. HIGUCHI
JONES vs FROELICH
Harmes vs Giraud
Morse vs Steele
Tickets and res. at: ARENA BOX OFFICE: 384-1522:
$2.00, $2.50, $3.00, Under 12: $1.50 Rush.

Leafs Take Favell

TORONTO (CP) — Doug Favell has signed with Toronto of the National Hockey League, completing a deal between the Maple Leafs and Philadelphia Flyers.

The Leafs gave up rights to goalkeeper Bernie Parent for "future considerations" from the Flyers. Jim Gregory, general manager of the Leafs, said Friday he could have taken another player or draft choices.

"However, this is the choice I made. Favell is a sound goaltender and I'm convinced he'll help us."

The Leafs missed the playoffs last season and one of the club's weak spots was goal, where veteran Jacques Plante and rookies Ron Low and Gord MacRae shared the duties.

Brewer a Toro?

TORONTO (CP) — Carl Brewer, who ended a stormy National Hockey League career with St. Louis Blues two years ago, is expected to join the World Hockey Association's Toronto Toros.

The Toros have called a news conference for Monday afternoon, presumably to make several announcements.

SPORTS MENU

TONIGHT

BASEBALL

6:30 p.m.—Continuation of play, area Little League playoffs at Lampson Street, Layritz, Ambassador and Hillside Avenue Parks.

SOFTBALL

6:45 p.m.—Stuffy McGinnis Men's League, CFB Esquimalt vs. Labatts, Central Park.

7 and 9 p.m.—Northwest International Men's League doubleheader, Seattle Pay 'N' Pak vs. Victoria Bate, Royal Athletic Park.

AUTO RACING

7 p.m.—Time trials, Strawberry Cup race for super modifieds, Western Speedway.

SUNDAY

SOFTBALL

12 noon and 2 p.m. — Northwest International Men's League doubleheader, Seattle Pay 'N' Pak vs. Victoria Bate, Royal Athletic Park.

2:30 p.m. — Annual George Pearkes Clinic benefit game, Heywood Avenue Park.

2 p.m. — Stuffy McGinnis Men's League, Six Mile House vs. Seaboard, Central Park.

6:45 p.m. — Stuffy McGinnis Men's League; CFB Esquimalt vs. Six Mile House, Heywood Avenue Park; Mike's Sports Shop vs. Royal Oak, Central Park.

BASEBALL

1 and 3 p.m. — Victoria Senior League, doubleheader, Kubicek's vs. Farmer Construction, Lambrick Park.

2 p.m. — Continuation of Little League area playoffs, Lampson Street, Layritz, Ambassador and Hillside Avenue Parks.

GOLF

12:30 p.m. — Annual Hunting Cup matches between women's teams representing Vancouver and Victoria, Uplands Golf Club.

LACROSSE

7 p.m. — Pacific Junior "A" League, Coquitlam J-Hawks vs. Victoria McDonalds, Memorial Arena.

MONDAY

SOFTBALL

6:45 p.m. — Stuffy McGinnis Men's League, Century Inn vs. Labatts, Heywood Avenue Park.

All-Stars Give Dolphins Battle

CHICAGO (AP) — The bristling College All-Stars carried the game to Miami Dolphins but yielded two touchdowns to crashing fullback Larry Csonka and bowed 14-3 in the 40th All-Star football game Friday.

Before going down for the collegians' 10th straight defeat on rain-drenched Soldier Field, the All-Stars missed a touchdnwn by sx inches and outplayed the National Football League-champion Dolphins between Csonka's touchdowns leading off the first and fourth quarters.

The punting of Southern Mississippi's Ray Guy and the sharp quarterbacking of Bert Jones of Louisiana State thrilled a capacity throng of 54,103, which was thoroughly drenched by a torrential downpour at halftime.

Guy provided the All-Stars' only points with a 10-yard field goal with 15 seconds left in the first half when the best All-Star thrust of the game stalled after reaching the Dolphin six-inch line.

It took a fourth-quarter rally on the passing of 39-year-old Earl Morrall, in relief of Bob Griese, to wrap up the Dolphins' hard-earned victory with Csonka's seven-yard scoring smash after 3:57 of the fourth period.

Csonka, who bulled three yards for the first Miami touchdown to cap a 60-yard drive in the opening quarter, got his second touchdown after Morrall whipped a pair of decisive passes to Jim Mandich.

Hatskin Sells

WINNIPEG (CP) — Winnipeg Junior Jets of the Western Canada Hockey League have been sold to a group of Winnipeg businessmen headed by junior Jet coach and general manager Gerry Brisson.

The club's former owner, Ben Hatskin, was not available for comment.

O'Dell Pulls Ahead

MT. VERNON — Victoria's Rick O'Dell holds the inside track on top prize in the fourth annual International Drivers Challenge open stock car series.

O'Dell, only one point behind Doug McGriff of Bridal Veil, Ore., heading into Friday's competition, pulled ahead with a profitable evening at the Skagit Speedway.

O'Dell posted the third fastest time in the qualifying trials and finished in the top six in the 100-lap main event while McGriff, experiencing mechanical problems, failed to get on the track Friday.

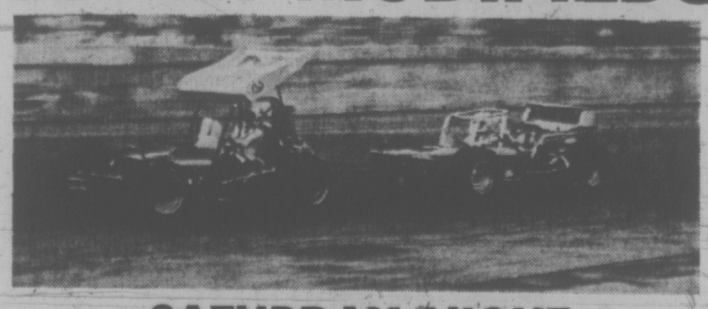
Two Tacoma drivers, Ron Eaton and Mike Barrett, finished 1-2 in the feature race. O'Dell was running third and challenging for second when he tangled with Harvey Brown of Royston and spun out. The Victoria driver lost two laps before recovering.

The six-race series continues tonight in Tacoma and winds up Sunday at Portland Speedway.

Pancho Wins

LAKE BLUFF, Ill. (AP) — Pancho Gonzales and his son, Richard, defeated Allan Carvell and his son, Cale, 6-3, 6-2 in the father-son championship Friday in the 28th U.S. senior men's clay court tennis championships.

SUPER MODIFIEDS



SATURDAY NIGHT
STRAWBERRY CUP
★ 50 LAP MAIN EVENT ★ TROPHY DASH ★ HEAT RACES
Time Trials: 7 p.m. Race Action: 8 p.m.
ADULTS $2.75 STUDENTS $2.00 CHILDREN, 6-12 50c
NOTE . . . Vancouver Island Coachlines Bus Service to and from Speedway Only 75c.
Bus Leaves Mayfair Shopping Centre at 6:45.
WESTERN SPEEDWAY

Mound Shuffle Deals Crown to Coquitlam

Jordy Sim and Mike Marlow spent most of Friday night wearing out a path between first base and the pitcher's mound at Royal Athletic Park, but it worked as Coquitlam wrapped up the British Columbia Babe Ruth 13-year-old baseball championship.

It wasn't easy, however, as Gordon Head Cosmopolitans forced the champions of the eight-team tournament to come from behind twice, then win it in an extra inning, 7-6.

Coquitlam reached the final with three successive victories in the winners' bracket while Cosmos, who dropped their first game last weekend, came out of the losers' side by winning four games in four nights before bowing in the final.

Sim started the game on the mound with Marlow at first base but they switched positions to get the final out of the first inning after Cosmos counted two runs.

They changed again in the second and Sim continued to pitch until the fifth when Gordon Head struck for four runs to take a 6-2 lead. Back came Marlow to finish the inning.

Sim returned to the mound in the sixth and retired the last nine batters in order for the victory.

★ ★ ★

Coquitlam	000 204 01	—7	11 1
Gordon Head	200 040 00	—6	4 8

Jordy Sim, Mike Marlowe (1), Sim (2), Marlowe (5), Sim (6) and Ivan Poulliot; Mike Holtz and Glen Smith.

Mike Holtz went all the way for Cosmos, scattering 11 hits, but errors proved his undoing as his mates miscued eight times. Coquitlam's Calvin Pye led both teams at bat with three singles.

The winning run came with two out in the eighth when Glen Phelan singled and went to second on an outfield error. Trevor Dobson ran for him, moving to third on Bill Wright's single and scoring when the return throw from the outfield was bobbled.

Both teams qualify for the first annual 13-year-old regional championship, Aug. 8-12 in Kelso, Wash. They'll compete against four teams from Washington and two from Oregon.



TOM MORRIS

MORRIS SHARES MEDAL

HAMILTON — A British Columbia squad, including Tom Morris of Victoria, grabbed the silver medal Thursday in the 100-kilometre road race team time trial at the Canadian Cycling Championships.

Other members of the B.C. team, which finished second to Quebec in a time of two hours, 23 minutes and 16 seconds, were Max Grace, Brian Keast and Doug Gormican, all of Vancouver.

Serge Proulx, Marc Plouin, Jean Lessard and Robert Tremblay made up the winning Quebec team, which had a time of 2:19:35. The team time is taken on the third rider crossing the finish line.

Third place went to the O. J. Carter Cycling Club of Montreal and Alberta was fourth.

Morris, who is a member of the Victoria Wheelers and Peugeot Clubs, last weekend won the gold medal in the 10-mile track championship.

As Charms Go, Bench Suits Billingham Best

By The Associated Press

San Francisco Giants' Ron Bryant lugs around a huge toy bear and sits it on the bench when he pitches. Scipio Spinks of St. Louis Cardinals got a lot of mileage out of a stuffed gorilla last season.

But Cincinnati Reds' pitcher, Jack Billingham, has the best National League charm of all— Johnny Bench.

"I don't know what we have going, but I hope he keeps it up," Billingham said Friday after Bench knocked in six runs home with a pair of homers and a bases-loaded walk in the Reds' 12-2 rout of Atlanta Braves.

With Bench doing his thing, Billingham scattered five hits for his 15th victory, tying Bryant for the league lead.

Bench has slugged six of his 20 homers and picked up 25 of his 77 RBI in games Billingham has started.

Elsewhere, New York Mets slowed down St. Louis 2-1 behind Tom Seaver, Pittsburgh Pirates out-hit Chicago Cubs 10-6, Houston Astros stopped Los Angeles Dodgers 5-2, San Diego Padres trimmed San Francisco 6-2 and Montreal Expos rallied to nip Philadelphia Phillies 5-4.

Mets' Rusty Staub's two-out double on a 3-0 pitch snapped a tie in the sixth inning. Staub's drive off loser Rick Wise actually was gloved against the right field wall by Bernie Carbo, but he dropped it as he hit the fence.

A two-run homer by Richie Zisk and two-run singles by Al Oliver and Manny Sanguillen highlighted a 21-hit Pirate attack against slumping Chicago.

The Cubs, who led the division from May 9 through July 22, have lost 17 of their 23 games this month.

Dave Roberts' tie-breaking single off Juan Marichal highlighted a two-run sixth inning that enabled the Padres to end a seven-game losing streak and snap the Giants' six-game winning streak. Bill Greif hurled a five-hitter.

Mike Jorgensen's two-run triple capped a three-run ninth-inning rally. Tommy Hutton's two-run homer had broken a 2-2 tie for the Phils in the eighth but the Expos came back when Bob Stinson was hit by a pitch, pinch runner Larry Lintz stole second and pinch hitter Hal Breeden doubled for one run. Ron Hunt's single and Jorgensen's triple turned the game around.

In the American League, Baltimore Orioles' Jim Palmer flirted with the second no-hitter of his career for the third time this season and, for the third time, he came away without the elusive masterpiece.

George Hendrick's leadoff single in the eighth inning was the only hit Cleveland managed against the Orioles' ace with Palmer pitching Baltimore to a 9-0 romp over the Indians in the front half of a doubleheader sweep. The Orioles also took the second game 5-2 and moved to within 1½ games of first place New American League's Eastern Division.

In the West, Kansas City Royals came from behind to tie the score in the last of the ninth inning and then pushed across the winning run on Carl Taylor's single in the 10th to beat Chicago White Sox 2-1. The victory edged the Royals to within one-half game of first place Oakland A's.

In other AL games Friday, the Yankees rallied twice to overtake Milwaukee Brewers 7-6, Minnesota Twins beat Oakland 8-2, Texas Rangers tripped California Angels 5-2 and Detroit Tigers defeated Boston Red Sox 4-2.

BASEBALL SCOREBOARD

AMERICAN LEAGUE

Eastern Division

	W	L	Pct.	GBL
New York	59	44	.573	—
Baltimore	54	42	.563	1½
Boston	52	46	.531	4½
Detroit	51	48	.515	6
Milwaukee	47	51	.480	9½
Cleveland	36	66	.353	22½

Western Division

	W	L	Pct.	GBL
Oakland	56	45	.554	—
Kansas City	57	47	.548	½
Minnesota	52	47	.523	3
Chicago	50	51	.495	6
California	48	51	.485	7
Texas	37	61	.378	17½

Cleveland	000 000 000	— 0	1 0
Baltimore	011 130 03x	— 8	16 0

Bosman 3-11, Lamb (5), Jackson (8) and Ellis; Palmer 12-6 and Williams. Home run: Baltimore — Grich (10th).

Second game

Cleveland	010 100 000	— 2	11 1
Baltimore	000 302 00x	— 5	6 1

Sfrom 1-10, Johnson (6) and Ashby; Jefferson, Reynolds 6-5 (4) and Etcheberren. Home runs: Cleveland — Spikes (17th and 18th).

California	001 100 000	— 2	10 0
Texas	032 000 00x	— 5	9 0

Wright 8-14, Barber (3), Monteagudo (7) and Steimazek; Merritt 4-5 and Suarez. Home runs: California — Oliver (13th); Texas — Grieve (1st), Fregosi (3rd).

Boston	001 000 001	— 2	10 1
Detroit	100 000 03x	— 4	9 0

Lee 12-5, Veale (8), Garman (8) and Fisk; Perry, Hiller 6-3 (6) and Freehan. Home runs: Detroit — Kaline (5th); Boston — Harper (10th).

Milwaukee	303 000 000	— 6	9 1
New York	030 300 01x	— 7	11 0

Slaton, Velazquez 0-1 (4), Ed Rodriguez (8) and Porter; Stottlemyre, McDaniel 7-3 (2) and Munson. Home run: New York — Nettles (18th).

Chicago	000 001 000	0— 1	4 0
Kansas City	000 000 001	1— 2	9 1

Stone, Forster 2-4 (8) and Herrmann; Busby 8-10 and Healy.

Oakland	000 110 000	— 2	7 1
Minnesota	700 000 01x	— 8	9 0

Hamilton 5-4, Pena (1), Knowles (4), Lindblad (7), Fingers (8) and Fosse; Blyleven 13-9 and Mitterwald. Home runs: Minnesota — Mitterwald (14th), Brye (1st).

NATIONAL LEAGUE

Eastern Division

	W	L	Pct.	GBL
St. Louis	53	46	.535	—
Chicago	52	48	.520	1½
Pittsburgh	48	49	.495	4
Montreal	47	51	.480	5½
Philadelphia	46	54	.460	7½
New York	43	53	.448	8½

Western Division

	W	L	Pct.	GBL
Los Angeles	64	38	.627	—
Cincinnati	59	43	.578	5
San Francisco	58	44	.574	6
Houston	53	51	.510	12
Atlanta	46	59	.438	19½
San Diego	34	67	.337	29½

New York	000 011 000	— 2	8 0
St. Louis	100 000 000	— 1	9 0

Seaver 12-5 and Grote; Wise 11-6 and Simmons. Home runs: New York — Milner (15th).

San Diego	000 012 003	— 6	9 1
San Fran.	001 000 001	— 2	5 1

Grief 6-12 and Kendall; Marichal 8-6, McMahon (8) and Rader. Home run: San Francisco — McCovey (18th).

Pittsburgh	202 200 112	—10	21 0
Chicago	110 000 400	— 6	13 2

Briles 10-9, Lamb (7), Giusti (7) and Sanguillen; Gura 2-4, Hooton (5), Aker (8), Laroche (8) and Garrett, Rudolph (8), Hundley (9). Home runs: Pittsburgh — Zisk (4th); Chicago — Garrett (3rd).

Atlanta	010 000 001	— 2	7 0
Cincinnati	302 032 02x	—12	10 0

Morton 8-8, Leon (5), Freeman (5), Frisella (7), Panther (8) and Casanova; Billingham 15-6 and Bench, King (8). Home runs: Cincinnati — Bench (19th and 20th).

Houston	000 030 110	— 5	9 0
Los Angeles	000 200 000	— 2	7 1

Richard, Pizarro 2-1 (5) and Edwards; Downing 8-5, Rau (7), Culver (8) and Ferguson.

Montreal	000 002 003	— 5	8 1
Philadelphia	001 010 020	— 4	12 0

McAnally, Jarvis (7), Walker 4-4 (8), Marshall (9) and Stinson, Boccabella (9); Lonborg, Brandon 1-3 (6), Wallace (9) and Boone. Home run: Philadelphia — Hutton (8th).

No-Hitter in Vain

A no-hit pitching performance wasn't enough to help Oak Bay in Friday's Little League baseball playoffs.

Michael Lawless checked in with the no-hitter but three costly errors proved to be Oak Bay's undoing as Esquimalt-Victoria West squeezed out a 5-4 victory in one of four area tournament games.

Winning pitcher David Jones gave up four hits, walked 10 but struck out 13.

In other games, Gordon Head tripped Layritz 6-1 in area II action at Layritz Park; Lake Hill rapped Pat Bay 7-4 in area III play at Lake Hill, and National defeated Hampton 7-1 in the area IV playoff at Hillside Park.

Gordon Head's Brian Martin stymied Layritz on five hits and also contributed to the offense with a home run. Ed Geric also belted a homer for Gordon Head.

Richard Lapp's two-hit pitching and a 10-hit attack carried Lake Hill to a comfortable win over Pat Bay.

First losers' bracket games in the four, three-team double-knockout tournaments get under way tonight.

The four area winners advance to the district finals Aug. 2-8 at Hampton Park with the champion representing Victoria in the Canadian championships Aug. 13-18 at Lambrick Park.

AREA I

Esq.-Vic West	004 001	— 5	0 5
Oak Bay	001 300	— 4	4 3

David Jones and Gordy Felske, Brian DeGirolamo (4), Felske (5); Michael Lawless and Fred McEachern.

AREA II

Gordon Head	032 100	— 6	9 1
Layritz	001 000	— 1	5 1

Brian Martin and John Kerr; Larry Nohr, Ron Sharpe (3) and Bill Hayman. Home runs: Gordon Head — Brian Martin, Ed Gerie.

AREA III

Lake Hill	003 211	— 7	10 2
Pat Bay	300 001	— 4	2 5

Richard Lapp and Wood Turnquist; Simon Clarke and Robbie Bell.

AREA IV

Hampton	100 000	— 1	2 6
National	223 000	— 7	5 1

Dennis Welch, Jim Bowes (5) and Marty Irwin; David Moore and Mike Williams. Home runs: Nationals — Wes Richardson, Mike Williams.

MIKE'S HOPES SOAR

All of a sudden, Mike's Sports Shop can consider the possibility of a third or fourth-place finish in the Stuffy McGinnis Men's Softball League.

Fortunes continued to improve for Mike's Friday as the Bob Caldwell-managed squad trounced Bell's Men's Wear 10-1 to reel off its fourth straight victory. That carried Mike's 2½ games behind Bell's and Royal Oak Sporting Goods, deadlocked in third place.

Mel Nelson spaced seven hits to record his 10th triumph while Mike's tagged Randy Jackson for 11 and made good use of five Bell's errors.

Ron Grant went four-for-four at the plate for the winners.

	W	L	Pct.	GBL
Century Inn	26	6	.813	—
Seaboard C.	24	7	.774	1½
Bell's Men's Wear	16	12	.571	8
Royal Oak	17	13	.567	8
Mike's Sports	15	16	.484	10½
Six Mile House	12	17	.414	12½
Labatts	11	17	.393	13
Port Angeles	10	19	.345	14½
Sooke Merchants	9	20	.310	15½
CFB Esquimalt	8	21	.276	16½

Bell's Men's Wear	000 001 0	— 1	7 5
Mike's Sports	020 224 x	—10	11 3

Randy Jackson 6-4 and Jim Wilson; Mel Nelson 10-9 and Ray Reimer.

Saanich Teams Dominate Charge Into B.C. Playoffs

The Saanich brigade has come up with a big charge in the provincial minor lacrosse finals.

Teams from the Saanich Association have wound up as lower Island representatives in seven of the 10 B.C. playoffs scheduled to be played within the next 10 days.

The three divisions in which Saanich teams missed were peewee "A" where Victoria's A. J. Barr squad, a season-long powerhouse, moved into the playdowns at Vancouver's Riley Park; tyke "B" where Juan de Fuca qualified and is playing at home this weekend, and midget "B" which was won by Esquimalt Hersheys with a 7-4 win over Vancouver Island Plasterers in a third and deciding game.

Saanich's novice "A" won the right to compete in the Aug. 4-6 playdowns at Coquitlam with a second straight win over Juan de Fuca. Bell's Men's Wear defeated Evening Optimists in an all-Saanich playoff for the novice "B" zone title and left Thursday for Kitimat.

Metro Toyota of Saanich, after losing the first game, swept back to win the next two to defeat Juan de Fuca in the peewee "B" zone final and earn a trip to Surrey.

Dave Unwin's Saanich Toby Masonry defeated Victoria Trio Ready Mix 13-5 to record its 18th straight win this season and win the bantam "A" trip to Richmond, Aug. 3-5.

Benton and Overbury of Saanich are the bantam "B" finalists at Richmond while Saanich UCT was the only district team to register for midget "A" playoffs at North Vancouver.

Saanich Bayliss Neon took tyke "A" honors.

Juan de Fuca rolled to two easy victories — 14-1 over Kitimat and 20-2 over Chemainus — to advance to the semi-finals of the double-knockout, tyke "B" tournament Friday. Chemainus and Norburns of Vancouver both suffered two straight setbacks to drop out of contention.

Burrards Clinch Tie for Top Slot

VANCOUVER — Vancouver Burrards turned back Coquitlam's late comeback threats to defeat the Adanacs 15-14 Friday and clinch a tie for first place in the Western Lacrosse Association.

Ahead 7-2 after the opening period, Burrards needed a goal by Al Tasker at 15:59 of the third period to move six points ahead of Coquitlam.

Brothers Al and Dave Tasker each scored three times to spark Vancouver's offense while Don Cameron counted three for Adanacs.

	P	W	L	F	A	Pts.
Vancouver	24	16	8	323	271	32
Coquitlam	22	13	9	348	318	26
VICTORIA	23	11	12	281	280	22
New West.	23	7	15	291	340	14

Interlocking games with Brantford included.

Next game: Monday — VICTORIA at Coquitlam.

COQUITLAM	PIM	G	A	Pts.
Art Dickinson		4	1	1 2
Jim Aitchison		2	0	1 1
Dan Piotrowski		2	0	1 1
Kevin Parsons		2	0	1 1
Bill Bradley		0	2	0 2
Jim Grady		0	0	0 0
Dave Durante		2	1	0 1
Don Cameron		0	3	2 5
John Allen		0	1	1 2
Bob Brown		0	2	0 2
Art Talson		2	0	3 3
Keith Scott		0	0	1 1
Jim Rickbiel		2	1	3 4
Dave Wedlock (G)		2	0	0 0
Mike Mitzel		0	0	1 1
Gaylord Powless		0	1	3 4
Bob Goulding		0	1	0 1
TOTALS		18	14	20 34

VANCOUVER	PIM	G	A	Pts.
Don Hamilton (G)		0	0	2 2
Dave Evans (G)		0	0	1 1
Dennis Quigley		8	0	1 1
Rick Ornar		2	0	0 0
Dave Tasker		0	3	2 5
Dave Litzenberger		6	1	0 1
Al Tasker		0	3	1 4
Mike Smith		4	1	0 1
Ward Sanderson		0	1	1 2
Brian Davidson		0	2	2 4
Pat Ditter		2	0	1 1
Ross McDonald		0	1	1 2
Bob Salf		0	0	0 0
Bob Babcock		0	0	1 1
Gord Frederickson		0	2	2 4
Doug Hayes		0	0	3 3
Bill Foote		2	1	0 1
Steve Matheson		2	0	2 2
TOTALS		26	15	20 35

Shots stopped by:
Wedlock (C) 15 14 9 — 38
Evans (V) — 11 15 — —
Hamilton (V) 15 1 — — 42

Score by periods:
Coquitlam 2 7 5 — 14
Vancouver 7 4 4 — 15

Attendance: 2732.

Victoria Defends Cup

Victoria golfers will be attempting to make it two in a row Sunday when the Hunting Cup women's team competition is played at Uplands Golf Club.

The Victoria ladies last year captured the cup after suffering seven successive defeats in the annual, inter-city event between teams representing Vancouver and Victoria.

Vancouver players are named first in the following list of Sunday's matches, which start at 12:30:

Sheila Bentley vs. Dorothy DeGiralamo, Hetty Botham vs. Margaret Todd, Helen Mariatt vs. Joan Lawson, Dianne Lythwyn vs. Dianne Phillips, Carolyn Larsen vs. Gert Pumfrey, Colleen McCulloch vs. Eileen Anderson, Helen Berlinquette vs Nita Moody, Billie Bartley vs. Betty Strome, Linda Kaalec vs. Peggy Mathews, Mona Pump vs. Jeannie Hopps, Anna-May Taylor vs Peggy Jacobson, Jean Stewart vs. Betty Phillips.

England Tally 197 for Five

LONDON (AP) — West Indian cricketers collected three prime England wickets today in the pre-lunch session of the third day in the first Test.

The tourists' main success was the capture of Geoff Boycott's wicket. He made 97 and at lunch England was at 197 for five wickets in reply to the West Indian first-innings total of 415.

Castaways, Eagles Lead

Eagles nipped London Boxing Club 1-0 Thursday night at Macdonald Park to take a 2-1 lead in the best-of-five Victoria Industrial Softball League playoff semi-finals.

Castaways took a 2-1 lead in the other semi-final series by hammering Capital Builders 12-1.

Spoiling Role Awaits Bates

Victoria Bate Construction has high hopes of ending Seattle Pay-N-Pak's 26-game winning streak in the Northwest International Fastball League this weekend.

The Seattle club plays Bates in doubleheaders at 7 and 9 tonight and at noon and 2 p.m. Sunday at Royal Athletic Park.

So far this season, Seattle has dominated both the individual batting and pitching in the league.

Dick Christensen leads the pitching honors with an 11-0 record, Gaylan Bradshaw has an 8-0 record and their Seattle clubmate Bob Ostlund is 7-0.

Ostlund, who has pitched 64 innings, has allowed only three runs, and Bradshaw, who has pitched 53 innings, has allowed eight earned runs.

The Seattle club has allowed a total of only 29 runs and its pitchers have struck out 195 batters while giving up 23 walks.

Seattle batters have seven in the top 10 in the league.

★ ★ ★

	AB	R	H	RBI	Ave.
G. Nokes, Seattle	47	15	20	9	.426
Wagner, Seattle	63	11	25	13	.397
Roletto, Seattle	66	21	24	8	.364
Banks, Courtenay	61	6	22	1	.361
Shortt, Victoria	38	3	13	0	.342
Batt, Seattle	45	13	15	18	.333
Bledsoe, Seattle	85	25	27	6	.318
Bate, Victoria	57	8	18	5	.310
Hammack, Seattle	65	7	20	4	.308
Christensen, Seattle	27	6	8	4	.296

Runs: Bledsoe, 25; Roletto, 21; G. Nokes, 15; J. Nokes, Seattle, 14; Batt, 13; Wagner, 11; Atkinson, Abbotsford, 10.

Hits: Bledsoe, 27; Wagner, 25; Roletto, 24; Banks, 22; G. Nokes, 20; Hammack, 20; J. Nokes, 19; Bate, 18; Miller, Shelton, 18.

Home runs: Batt, Miller, Stevenson, Victoria, 4; Roletto, Boden, Victoria, 3; Wagner, MacDonald, Abbotsford, Bate 2.

Triples: Batt, 3; Atkinson, G. Nokes, Roletto, 2.

Doubles: Wagner, 5; Roletto, 4; J. Nokes, Flynn, Seattle, Forbes, Seattle, Swisher, Shelton, Baker, Shelton, Lancaster, Victoria, Larson, Courtenay, 3.

Singles: Bledsoe, 25; Banks, 19; Wagner, 18; Hammack, 17; G. Nokes, J. Nokes, 16; Roletto, 15.

PITCHING

Decisions: Christensen, Seattle, 11-0; Bradsham, Seattle, 8-0; Ostlunt, Seattle, 7-0; Johnson, Abbotsford, 1-0; Bock, Abbotsford, 0-1; Bock, Abbotsford, 1-1; Allinotte, Courenay, 1-1; Kern, Victoria, 7-4; Nutt, Shelton, 6-5.

Innings pitched: Thomas, Shelton, 101; Broad, Courtenay, 76 1-3; Nutt, 75; Christensen, 71 2-3; McCallum, Abbotsford, 67 2-3; Ostlund, 64 1-3.

Strikeouts: Christensen, 114; Thomas, 81; Kern, 75; McCallum, 58, Ruthowsky, Victoria, 58; Broad, 49; Ostlund, 48; Nutt, 47.

Dahlia Wins Rich Stakes

ASCOT, England (Reuter) — Dahlia, the French-trained American-owned filly, produced a perfectly-timed run to score an impressive triumph in the King George VI and Queen Elizabeth Stakes Saturday.

Dahlia, ridden by Australian Bil Pyers, won Britain's richest race, worth more than £100,000 ($250,000) after a brilliant late effort.

Dahlia, 10-1 today, finished six lengths clear of 13-8 favorite Rheingold with 25-1 outsider Our Mirage third.

Painter Edges Wright by One

Vic Painter enjoyed his start much better than his finishing struggle Friday, but the Colwood veteran still emerged as the big winner in the 36-hole, 27th annual Vancouver Island seniors' Golf Association tournament.

After earning a one-stroke lead with a 76 in the opening round Thursday at the par-70 Colwood course, Painter built a big lead in the early stages of the final round at Victoria Golf Club.

Starting at the 11th tee, Painter was one under par for his first nine holes. Jolted by a triple-bogey on the next hole, Vic had problems the rest of the way and barely survived a double-bogey on his final hole to nip Eric Wright of Gorge Vale by one shot.

Painter finished with 75 for a two-round total of 141 while Wright, last year's winner, added a three-over-par 73 to his first-round 79 to wind up at 142, one stroke in front of Dr. George Bigelow, who fired a 74 Friday on his home course.

Colwood's Jim Johnson earned the handicap crown as he finished with a net tally of 136, one shot in front of Bigelow.

Highlight of Friday's play was provided by Mort Raels of Uplands, who scored a hole-in-one on Oak Bay's 14th hole for his third career ace.

Colwood took the George Straith Team Trophy and Colwood's Bert Buller won the event's par competition.

Winners and runners-up in age divisions:

75-and-up: Pete McIntyre (Vic), 140; Brian Markham (Salt Spring), 156.

70-74: Alf Chesser (Nan.), 144; Bud Collison (U), 149.

65-69: Phil Eldridge (RC) 139; Dr. Clarence Newby (CH), 142.

60-64: Ed Cuppage (RC) 139; Bill Davison (RC), 139.

55-59: Charlie Wilson (Vic) 140; Doug Peden (U), 140.



B&W POSTER PHOTO 2'x3'
$5.95
Williams Color Photo Dealers
July Special

Sears
Tire and Auto Centre



Brake Problems?
See us for your Free Inspection and Estimate

Nobody can give you an estimate without first inspecting your braking system. At Simpsons-Sears inspections and estimates are free! And when we repair your brakes these are the things you can count on.

- Only top quality, heavy duty brake linings are installed.
- We have the finest equipment for servicing drum and disc brakes.
- You get better value with Simpsons-Sears Low Prices!

Wheel Alignment for your Driving Safety!
9.99 Most U.S. and Canadian Cars.

If your wheels are out of alignment, it's costing you money . . . and it could be dangerous! Let us adjust caster, camber and toe-in. Now is the time to prepare for holiday driving! Any parts required are extra.

Phone Enquiries and Appointments 383-9111
Simpsons-Sears, Hillside: 3190 Shelbourne Street (7-13)

VICTORIA FLYING CLUB
Cessna PILOT CENTER
656-2833
Discover Flying $5.00

FAMILY PLANNING
No matter where you live obtaining male contraceptives can be embarrassing. Now you can order these nationally known contraceptives from this discreet private sender. These contraceptives are made from the finest quality super thin latex. Order the quantity you wish, lubricated or unlubricated. Write today for fast delivery.

PRICE LIST: All prices include postage, handling, and tax.

Quantity	Non-Lubricated	Lubricated
1 Dozen	$ 4.50	$ 5.00
3 Dozen	$12.00	$13.00
5 Dozen	$18.00	$20.50

Sample package — 3 for $1.50

PLEASE PRINT
Please send me: _____ dozen ☐ lubricated ☐ non-lubricated
☐ I have enclosed my cheque or money order for $_____
☐ Bill me on my CHARGEX account. Card Expires _____
Account No. ☐☐☐☐ ☐☐☐☐ ☐☐☐☐ ☐☐☐☐
Signature _____
NAME _____
ADDRESS _____
CITY _____ PROVINCE _____
Mail to: SCANDIA INVEST LTD. Box 86758, North Vancouver, B.C.

Immediate Delivery ON YOUR NEW VOLVO from McCALLUM MOTORS
1101 Yates Phone 386-6168
Dealer Licence No. D2129

LO-COST AUTOMATIC TRANSMISSIONS
17-POINT FREE DIAGNOSIS
see LO-COST
1901 Government AT CHATHAM 388-4248

PEETZ TACKLE

University of Victoria

SUMMER MUSIC

July 31 **Robin Wood** piano
August 2 **Catherine Young** soprano
Winifred Scott piano

MacLaurin Auditorium 8 p.m.
Admission $2
Students and OAPs $1



ANXIOUS MOMENT is registered by Ginnie Sibum, left, and Ruth Walker, as Karen Bartlet puts piece of Raku pottery on kiln to dry before lowering into kiln.

A Sample Production

A young former Victorian, Bill Sample, is the music director and arranger of a series of six CBC television shows scheduled to start Saturday at 9 p.m.

Name of the group and the show which includes dancers and singers as well as instrumentalists, is Stratusfaction.

Sample is also the show's arranger and has written two songs to be performed on the first airing.

Four former Victorians are among the instrumentalists. They are Don Hardy on drums, Jim Kirkpatrick, bass, and Gordon Polichek, guitar. All were former members of a local rock band, the Maple Rock.

An outstanding contributer to the Victoria scene, Sample is the son of well known music educationist and bandsman, Rod Sample and was music director and leader of the highly successful production here of the rock oratoria, Joseph.

Stratusfaction was taped for television in Winnipeg.

TOWN & COUNTRY SHOPPING CENTRE 383-1177
916 ESQUIMALT ROAD 382-3177
2178 OAK BAY AVENUE 592-2404
$1.65 1-Topping Small 9"
PIZZA PIEMAN
the ORIGINAL
COLWOOD SHOPPING PLAZA 478-1711

OLYMPIC
COFFEE SHOP & DINING ROOM
"In The Heart Of Downtown"
Serving Excellent Chinese Cuisine
HOURS:
Daily: 6 a.m. to 2 a.m.
Sunday: 7 a.m. to 11 p.m.
636 JOHNSON 382-8522

DANCING SATURDAYS
CABARET STYLE TO THE
BIG BAND SOUND
of Geo. Kraeling's famous orchestra playing music McMorran's are known for. Entertain your friends and out of town guests Saturday in the friendly atmosphere of the spacious Seaview Room (the Island's finest maple floor). Dancing 9:30 - 12:30 a.m. $5 a couple.
McMorran's Table Res. 656-5224
ON THE SHORES OF CORDOVA BAY

ART GALLERY OF GREATER VICTORIA
1040 Moss Street, 384-4101
Famous French Impressionists
RENOIR, MONET, CEZANNE, SISLEY, PISSARRO
and
Modern Masters
PICASSO, DALI, MATISSE, ROUAULT, DERAIN
and many more
World famous JAPANESE COLLECTION
and
PERMANEN TCOLLECTION
including EMILY CARR

Still some vacancies for
August CHILDREN'S ART CLASSES

VARIETY CONCERT
Beacon Hill Park — Cameron Memorial Shell
SUNDAY, JULY 29th, 2:30 p.m.
featuring
Norm Winquist and the
★ MIDNIGHT RAMBLERS ★
Norm Watson and
★ WOODSHED ★
★ GRAND SLAM ★
ERIC ROBERTS—Baritone
PEGGY BAKER—Accompanist
JIM SHEARER—Master of Ceremonies
Presented by the City of Victoria, the Trust Fund of the Recording Industries and the Victoria Musicians' Association.

The Happy Potters

An outdoor Raku workshop is among the courses being offered this summer by the Northwest Coast Institute of the Arts.

It will take place during the week of Aug. 13-18. Camping space will be provided and instructors will be well known Vancouver Island potters Alex Walker and Gerry Wilkin.

The name Raku, given to a certain kind of pottery, broadly translated from the Japanese means satisfying, happiness, fulfilling.

In the 16th century, Korean potters were working in Japan, manufacturing simple ware for their own domestic use.

The tea masters, searching for equipment to complement the tea ceremony, discovered a type of rice bowl among these artefacts which suited their purpose, and bestowed the name Raku on it.

A Raku workshop includes both work and play, study and contemplation, searching for and testing different clay materials, buildilng and testing different types of firing kilns.

It calls for the compounding and using of a variety of glazes and oxides in a situation where clay and glaze, potter and fire join to bring forth a thing of beauty. It is in every sense of the word, a "happening."

Registration for the Raku workshop can be made by phoning 382-4843. Fee for the workshop is $50.

ECOBOX WORKSHOP

A three-week total involvement summer happening in Ecology at the British Columbia Provincial Museum.

August 6 to 26

For students age 14 - 17

Speakers, field trips, discussions, independent study, use of A/V equipment, weekend at Strathcona Lodge (optional).
No charge. Enrolment limited.

For information and registration phone 387-3575

BCPM British Columbia Provincial Museum Education Services

Woman Hanged In Singapore

SINGAPORE (UPI) — A Chinese dance hall hostess convicted for her role in a 1970 murder died on the gallows today, the first woman hanged in Singapore.

Mimi Wong Weng, 34, was hanged after appeals that went all the way to the Privy Council in London, the highest appeals court in the British Commonwealth, and to the president of this former British Colony, Benjamin Sheares.

Hanged with her was her estranged husband, Sim Woh Kum, who also was condemned for his role in the 1970 butcher knife slaying of her former lover.

AUGUST
Summer II Aug. 6 - Aug. 31
Photography
Pottery
Intermediate Dance
Drawing
plus MORE
Northwest Coast Institute of the Arts
508 Fort St. 382-4843 9 - 5, M. - S.

GEORGE'S BAVARIAN CABARET AND DINING LOUNGE
for those who appreciate elegance,
DANCING and DINING
to the sounds of SZELESI
(an intercontinental band)
OPEN MONDAY THROUGH SATURDAY
FULL FACILITY CABARET
• CABARET — Dinner Music 9 - 10 p.m.
Lively Dancing Music 10 p.m. - 2 a.m.
DINING LOUNGE 5 p.m. to 11 p.m.
1020 JOHNSON or 1021 PANDORA
383-7121

VICTORIA SUMMER FESTIVAL
9th of July—19th of August
Artistic and Executive Director
Laszlo Gati
The Victoria Symphony Orchestra
Under Conductor Laszlo Gati presents
SUNSET PROMENADE CONCERTS
AT THE HERITAGE COURT
Monday, July 30 — Two concerts each
Wednesday, Aug. 1 — night at 6 and 7:15
Friday, Aug. 3 — Different Programmes
ALSO, Friday, Aug. 3, 8:15 p.m. Carillon Concert
For your comfort, bring your own chairs, cushions or blankets. In case of rain the concerts will take place in CHRIST CHURCH CATHEDRAL
Sunday, July 29th, 2:30 p.m.
WINDSOR PARK (Oak Bay)
Sunday, August 5th, 2:30 p.m.
CEDAR HILL COMMUNITY CENTRE
3240 Cedar Hill Rd.
ART EXHIBITION of the LIMNERS,
PROVINCIAL ARCHIVES BUILDING
(Heritage Court opposite Provincial Museum
Monday, Wednesday, Friday — 9 a.m. to 9 p.m.
Tuesday, Thursday — 9 a.m. to 5 p.m.
ALL EVENTS FREE for your Summer Enjoyment !
Sponsored by the Provincial Government through the B.C. Cultural Fund, the City of Victoria, Saanich and Oak Bay, The Canada Council, the Recording Trust Fund and voluntary contributions.

Company 1 Theatre
presents
OLD TOMORROW
A SAGA of the CPR
at The Empress Hotel
Crystal Ballroom
8:00 p.m.
Every: Thur., Fri., Sat.
From: July 19 to August 11
Admission
adults one dollar & fifty cents, students one dollar
children under 12 seventy-five cents
All tickets at the door.

16th Anniversary
A Letter of Thanks
Dear Friends and Patrons,
On our 16th Anniversary, it is our pleasure to thank you one and all for your continued support and to welcome newcomers to Victoria.
May it be our pleasure to delight you with our food, please you with our service, and charm you with our view and decor.
Our Sincere thanks,
STAN and THEO BOOKER and Staff
The Net Loft Restaurant
640 Montreal Street
Reservations 388-5551
Fri and Sat.—Music for your dancing pleasure by Mark Anderson.

Voyageur RESTAURANTS
FAMILY DINING
With Air Conditioning
90 Seats
OPEN 8 a.m. 'til 10 p.m.
7 Days a Week
652-1146
Pat Bay Hwy. at Mt. Newton X Rd.

Your Lucky Stars
LEO
First in your plans for this month. Dinner out at the Zodiac. Secretaries, take your boss TO LUNCH . . . but let him buy! Husbands, take your wife TO DINNER . . . Tonight.
Tues. thru Sat.
12 NOON — 10 P.M.
SUNDAY 5 p.m. — 10 P.M.
the zodiac house
DINING LOUNGE
Reservations 383-7811
820 ESQUIMALT ROAD

LIVE... IN PERSON
The WONDERFUL WORLD of HORSES
Proudly Presents THE WORLD FAMOUS
Royal Lipizzan Stallion Show
SEE . . . THE LOVELY LEAPING LIPIZZANER HORSES AS MADE FAMOUS BY WALT DISNEY'S . . . "MIRACLE OF THE WHITE STALLIONS". SEE THEIR WORLD FAMOUS MANEUVERS AND FABULOUS HORSE BALLET! A MAGNIFICENT PERFORMANCE OF TRADITION AND BEAUTY!
Including "THE AIRS ABOVE THE GROUND"
A MUST TO SEE!
ALSO SEE... DIRECT FROM MEXICO A SALUTE TO THE EXCITING
LOS CHARROS de MEXICO
VICTORIA MEMORIAL ARENA
MONDAY, AUGUST 13, at 8
$5.00 $4.00 $3.00
TICKETS NOW ON SALE!
McPHERSON PLAYHOUSE (10 to 5) and VICTORIA MEMORIAL ARENA
DAILY 9 to 5, PHONE 384-1322
THE WORLD'S GREATEST EQUINE EXTRAVAGANZA!

BRYAN'S BEAT

Grooving in the Park

By BRYAN HAY
Times Staff

Life is looking ever sweeter for Sugarcane, the six-man acoustic-electric band that has come from nowhere to the number one school-dance band in Greater Victoria in less than six months . . . and all by word of mouth.

It's been a hectic week for the group, the remnants of Sunnybrook Farm and Buckeye; two of the top local groups of less than a year ago.

Last Friday, the boys were part of a mammoth gig at Club Tango which didn't end up until 4:30 Saturday morning. At nine they were down in Beacon Hill Park winding up the sound for a concert in the park which romped from 2 p.m. until 4 p.m. and then it was all aboard their old school bus for a Nanaimo gig in honor of the big bathtub race in the Hub City.

After a bus breakdown somewhere on the Malahat and a rush for the show they found 5,000 people where they'd expected to play for 1,200 . . . and ended up playing their hearts out, like they always do.

On Wednesday morning they found out that a bit of hype by the Nanaimo Jaycees (promoters of the bathtub session) was closer to truth than hoped for last weekend.

All the posters in Nanaimo had pushed the group as recording stars and the closest they had been at that stage to wax was watching a candle burn down.

Suddenly — not out of the blue, because it had been sort of expected — a call from Quality Records where a few demo tapes of the group had been shipped.

But the reaction. Wow!

Apparently the squat brick building in Hogtown's East End which houses the Canadian head offices of Quality was rocking to the sound of Sugarcane's **Champagne Body** a great ditty in the **New Vaudeville Band** style which completely stunned me the first time I heard it sitting in the park last weekend.

If that gem hits the airwaves we can look for a Victoria group with a number one smash across the continent . . . or I'll sit back down in Beacon Hill Park and eat a whole bunch of grass.

And, from first "rush" reactions, I'm looking forward to seeing a 45 rpm recording of the song before the snow flies. Hope so anyway, because no band I've seen recently outside of the old pros has shown as much stage presence, pizz-zazz and sheer zest for laying down a good trip for the audience as Sugarcane.

Even if **Ray Luxembourg's** material does come off too often as though he's spent too much time stoned out on **Murray McLaughlin** and **Bruce Cockburn** music . . . because I'm firmly convinced that's the path for Canadian pop to follow.

However, this is a very long way of getting around to what I intended as my total topic for this week, **Beacon Hill Bop.**

Personally, I found it a very pleasant experience to sit at the bandshell last Saturday and check out some nice mellow music which despite some sallow, shallow and selfish people living in parkfront apartments who had the effrontery to phone Victoria's finest, was neither too loud nor too shocking.

Even the smattering of oldtimers sitting around on the benches seemed to get off on what was being laid down.

The only tragedy was that so few people showed up to enjoy the experience . . . if 3,000 people can shell out three bucks to see Lighthouse of Chilliwack in this burg, surely that many people can show up for a couple of hours of music and grooving that doesn't cost them a dime.

There will be another concert at the bandshell a week from today — this time with three bands, one of which should be Holy Smoke — so why not show local talent that we dig them as much as we do the big-name out-of-towners?

Because that's the only way we can ensure — after about three years of fighting — that there will be more of our music in the park next summer.



THRICE a medal winner is the rare achievement of Betty-Jean Lindley, 18, dancing daughter of Marge Lindley who heads her own dance school in Victoria. In recent examinations conducted by the Canadian Dance Teachers' Association, B.C. branch (stage division), Betty-Jean passed her gold medal test with 94 marks. She thus became one of a select company of B.C. students to have added the gold medal to bronze and silver medals with honor marks. (John McKay photo.)

News Guild Case Delayed

WINNIPEG (CP) — Hearing of a motion by the Free Press to quash certification of The Newspaper Guild was adjoured Thursday to Sept. 6.

The newspaper is asking Court of Queen's Bench to overturn a July 6 ruling of the Manitoba Labor Board certifying the guild as bargaining agent for editorial and advertising employees.

The Free Press alleges the board was improperly constituted since no permanent chairman had been appointed to succeed Murdoch MacKay, who resigned to run as an NDP candidate in the June 28 Manitoba general election.

It also claims the board was subject to undue influence from public statements by Labor Minister Russell Paulley favoring the guild's application.

Urge New Deduction

CALGARY (CP) — The Canadian School Trustees Association is asking the government for financial measures that will allow people to deduct school taxes from their taxable income, an association spokesman said.

Harald Gunderson, president of the Alberta School Trustees Association and a director of the CSTA, said in a news release that the national association made its request in a letter to Finance Minister John Turner.

Skunk Rabid

LETHBRIDGE (CP) — A skunk that bit a two-year-old boy near Carivale, in southeastern Saskatchewan, had rabies, Dr. William Doorword of the disease research institute laboratory said Wednesday.

Greg Gilliard was playing in his yard Sunday when bitten.

Consultants' Absence Blasted

WINNIPEG (CP) — Ric Grose, former chairman of the Manitoba Development Fund, Thursday criticized an American consulting firm for not appearing before the inquiry into the $92 million Churchill Forest Industries Project.

He said it was "just unbelievable" that the firm, Arthur D. Little Inc. of Cambridge, Mass., which was consultant to the fund on the project, wouldn't appear and "stand up and be counted and explain their actions."

ENTERTAINMENT GUIDE

FOLLOW THIS VICTORIA

BUTCHART GARDENS. OPEN EVERY DAY 9 A.M.-11 P.M. Many pleasing features combine to add to your pleasure. Regular admission at the International Entrance covers them all: Smashing stage shows . . . puppet and minstrel shows . . . Ross Fountains in their majestic "Ballet to the Stars" . . . romantic after-dark illumination . . . 6 gardens — fabulous Sunken Garden, English Rose, stately Italian, quaint Japanese, Lake and Stage Show Gardens . . . plus the Begonia Bower, Show Greenhouse, fascinating Seed and Gift Shop. Restaurant and coffee bar service available.

BUTCHART GARDENS. KNOWN THROUGHOUT THE WORLD FOR THEIR INCREDIBLE BEAUTY . . . EVER CHANGING, ALWAYS LOVELY! Skilful planning, constant replanting, dedicated gardeners pooling their ideas and knowledge, keep them that way week after week, season after season. Developed from an old abandoned limestone quarry over half a century ago, they have grown to become one of the world's most unusual, written about, talked about, admired attractions.

BUTCHART GARDENS ROMANTIC NIGHT LIGHTING. As darkness takes over, a thousand hidden lights combine with the moon and stars, the hills, trees and shrubs, lakes, lily ponds and fountains, to create a fairyland, softly scented by the flowers — a spectacle so unusual, so grand it's indescribable! Featuring the Sunken Garden and the spectacular Ross Fountains in their majestic "Ballet to the Stars." This alone is worth coming to see.

BUTCHART GARDENS FLORAL RESTAURANT. Open every day 11 a.m. to 7:30 p.m., serving delicious lunches, afternoon teas, and delightful buffet suppers in the evening. Continuous Snack and Coffee Bar service.

BUTCHART GARDENS SPARKLING ENTERTAINMENT. Staged in the midst of incredible beauty it's the highlight of Victoria's summer entertainment season.

MONDAYS, 8:30 p.m. "NICE 'N EASY" — Variety entertainment featuring Marge Bridgeman, Maura Hall, Murray McAlpine, Christopher Ross, Norm Watson, Betty Winter, Woody Woodland, and the "Butchart Buskers". Also the "Butchart Gardeners" 1:30 to 3:30 p.m. and 6 to 8 p.m.

TUESDAYS, 8:30 p.m. "NICE 'N EASY" — Variety entertainment musical featuring Marge Bridgeman, John Dunbar, Maura Hall, Christopher Ross, Norm Watson, Betty Winter, Woody Woodland, and the "Butchart Buskers." Also the "Butchart Gardeners" 1:30 to 3:30 p.m. and 6 to 8 p.m. and the "Zingari" Puppets 7:00 and 7:45 p.m.

WEDNESDAYS. Same as Monday listing.

THURSDAYS, 8:30 p.m. SCOTTISH AND VARIETY NIGHT. Colourful Scottish Stage Show and Tattoo. Thrill to the Pipes and Drums of the Canadian Scottish Regiment (Princess Mary's) as they march on our stage and parade in the great Stage Show Garden. Plus other entertainment starring baritone John Dunbar (M.C.), the Adeline Duncan dancers, June Dupuis and Lawrence Tuttle with Grace Timp and Dave Ferne. Also "The Butchart Gardeners" 1:30 to 3:30 p.m. and 6 to 8 p.m., and the "Zingari" Puppets 7:00 and 7:45 p.m.

FRIDAYS. Same as Monday listing.

SATURDAYS, "The Butchart Buskers" 1 to 3 p.m. The Heron Family (humanettes) 3:30 and 4:30 p.m. "Zingari" Puppets 7:30 and 8:30 p.m. Colour film "Helicopter Canada" or "Mountains of the Sea" approximately 9 to 10 p.m.

SUNDAYS. "The Butchart Buskers" 1 to 3 p.m. "Grace Tuckey" Puppets 3:30 and 4:30 p.m. The Heron Family (humanettes) 7:30 and 8:30 p.m. Colour film "Helicopter Canada" or "Mountains to the Sea" approximately 9 to 10 p.m.

BUTCHART GARDENS SUGGESTS: Combine it all into one grand, thrifty outing — the Gardens by daylight . . . stage entertainment . . . romantic night lighting . . . and the Ross Fountains in their majestic "Ballet to the Stars". Regular admission covers it all. For added pleasure, dine in the Floral Restaurant.

ROYAL LONDON WAX MUSEUM — All the family has a front row ticket. 130 life-size figures in 45 exciting scenes. Open every day 9 a.m. to 10 p.m. — Inner Harbour. 388-4461.

WORLD'S WETTEST KILLER WHALE SHOW, seals, sea lions, giant octopus, wolf eels, salmon and thousands of other creatures. Canada's Largest Oceanarium, SEALAND at OAK BAY MARINA on SCENIC MARINE DRIVE — features CONTINUOUS SHOWS HOURLY, large underwater viewing. 10 a.m. - 10 p.m. DAILY. Double decker bus service from Victoria's Inner Harbour.

BRITISH MUSIC HALL—On stage Jerry Gosley's famous "Smile Show" 21st YEAR, McPherson Playhouse, 8 p.m. Fun for the whole family. Reservations 386-6121. Wednesday to Saturday.

SALMON FISHING — Oak Bay Salmon Charters. Large boats, experienced guides, free tackle, bait and coffee. 592-4164, 598-3366.

FABLE COTTAGE Open daily 9:30 a.m. Enjoy the lighthearted antics of Canada's finest ANIMATED ADVENTURE, as you approach FABLE COTTAGE. See this architectural masterpiece created by a handicraft genius. 5187 Cordova Bay Rd. (Scenic Marine Dr.) or via Hwy. 17. (Enquire about bus connections.) A camera is a MUST.

THE OLD FORGE—Dancing six nights a week to the fabulous sounds of the Brothers Forbes in one of Canada's largest and most luxurious night clubs. Excellent late evening menu. No tables reserved after 9:00 p.m. Fridays or Saturdays, Strathcona Hotel, 919 Douglas St. 383-7137.

FISHING FOR EVERYONE deep sea SPORT FISHING; 61-ft. cruiser MV Lakewood; trips 9:00 a.m. and 1:30 p.m. daily; tackle available; bait free; $1.65 per hour; reservations for family fun 598-3366, OAK BAY MARINA.

OLD DOLLS AND TOYS—on display at **BASTION CURIOS** Antique Shop, Langley St., nr. Bastion Square.

THE PERSIAN ROOM—CENTURY INN — Enjoy Dining and Dancing Tuesday thru Saturday until midnight in the Air-Conditioned Persian Room to the "Sounds of the Century". Phone 383-1151 for your reservations . . . TODAY!

CLASSIC CAR MUSEUM AND GIFT SHOP, 813 Douglas St. (behind the Empress), 9 a.m. to 10 p.m.

OCTOPUS WRESTLES DIVER — See it live in the world's only undersea theatre. Undersea Gardens — open daily 9 a.m. - 10 p.m. Inner Harbour.

JUDGE HUNTER'S HAUNTED HOUSE — Fun for the family in a hundred year old mansion. 327 Belleville St.

CRYSTAL POOL
MON.-FRI. Adults Only 12-1 Public 1-9
WEDNESDAY Adults Only 12-1; 7-9 Public 1-7
SATURDAY Family Swim 10:30-12 Public 1-9
SUNDAY Public 1-9

PIZZA
Gondola PIZZA
DINING LOUNGE 1015 FORT ST.
Fast . . . Delivery 385-1448

Lee's CHINESE FOOD — ORIGINAL CHINESE SMORGASBORD
★ LUNCHEON SMORGASBORD 12 noon - 2:30 p.m. Mon. - Sat. $1.65
★ DELUXE SMORGASBORD 5 p.m. - 9 p.m. Daily $3.50
★ MIDNITE SMORGASBORD 11 p.m. 'til 2:15 a.m. Thurs., Fri., Sat. Only $2.25
1410 BROAD ST. (NEAR CITY HALL) 385-6764
Complete Catering Service Free Home Delivery

See The Butchart Gardens
For a Grand Evening — Here's a
GOOD THRIFTY IDEA!
Arrive early evening . . . See the gorgeous Daylight Gardens . . . At 8:30 take in the smashing stage entertainment . . . then tour the Starlight Gardens, magnificently different under the Romantic Night Lighting, featuring the fabulous Sunken Garden and the Ross Fountains in their majestic "Ballet to the Stars". This alone is worth coming to see! The regular admission at the International Entrance entitles you to it all!
DINE IN THE FLORAL RESTAURANT
For complete details, daily entertainment programs, etc., see the Butchart Gardens daily listing top of "Entertainment Guide" column, this page.

LAST 6 DAYS
Deliverance
A JOHN BOORMAN FILM
Starring JON VOIGHT • BURT REYNOLDS
PANAVISION® • TECHNICOLOR®
WARNING: Perverted sex, much vomiting and coarse language. —R. W. McDonald, B.C. Director
McCABE & MRS. MILLER
PANAVISION® TECHNICOLOR®
From Warner Bros. A Kinney Services Company
WARNING: Nudity, Frequent Vomiting and Very Coarse Language.—R. W. McDonald, B.C. Director.
FOX CINEMA QUADRA AT HILLSIDE - 383-3370
ONE SHOW NIGHTLY
McCABE 7:00 DELIVERANCE 9:00
EAST INDIAN SHOW — SUNDAY, 3 P.M. FOR MATURE AUDIENCES
"CHETNA" Starring Mohana Sultan, Anil Dhawan, Shringhar Shahi, Sexy Whisky, English Sub-Titles.

Avanti!
AN EXCELLENT COMEDY
SUPERB PHOTOGRAPHY OF ITALY IN COLOR
When someone knocks on your door and says permesso? ...be careful before you say Avanti!
Mature Entertainment
THE MIRISCH CORPORATION presents JACK LEMMON • JULIET MILLS ...a BILLY WILDER FILM
EVENINGS ONLY Adults $2.25 Students $1.50 Golden Age $1.00 Children 75c
OAK BAY 592-2241
EVENINGS ONLY 6:45 and 9:05 Doors Open 6:30 CLOSED SUNDAY

GEM Theatre Sidney
The NEW Adventures of ELSA's Cubs!
COLUMBIA PICTURES presents CARL FOREMAN'S LIVING FREE with JOY ADAMSON
TONIGHT — 8:30 AND 9:00

VICTORIA THEATRE GUILD
AUDITIONS
for John Osborne's
"LOOK BACK IN ANGER"
SUNDAY, JULY 29th. 2:30 - 5:30 p.m.
at 1845 QUAMICHAN AVE.
or phone 477-4821 (days), 477-5143 (evenings)
2 Men (British Accents) 25 - 30
2 Women (British Accents) 20 - 30
1 Man (British Retired Colonel)
Production Dates: September 14 to 21.

"ONE OF THE FIVE BEST PICTURES OF THE YEAR! TATUM O'NEAL HAS AN EXPRESSIVE FACE AND A NATURAL ACTING TALENT THAT COULD EARN HER AN ACADEMY AWARD!" "PICTURE OF THE MONTH!"
RYAN O'NEAL
A PETER BOGDANOVICH PRODUCTION
PAPER MOON
A Paramount Release
ROYAL
COMING SOON

GEORGE C. SCOTT
FAYE DUNAWAY
JOHN MILLS
OKLAHOMA CRUDE
ODEON 2 780 YATES STREET 383-0513
Today—Sun. Doors 1:45 Shows 2:00, 4:20, 6:45, 9:05
MATURE Occasional coarse language — R. W. McDonald, B.C. Director

ROGER MOORE 7th as JAMES BOND
IAN FLEMING'S "LIVE AND LET DIE"
ODEON 1 780 YATES STREET 383-0513
GENERAL Doors 1:45 p.m. Shows 2:00, 4:25, 7:00, 9:10. Golden Age 50c till 5 p.m.
Children 50c

". . . Jesus Christ Superstar proves that vitality and "Jewison's" vision are just what were needed for this soaring, beautiful musical — Les Wedman, Van. Sun
A NORMAN JEWISON Film
"JESUS CHRIST SUPERSTAR"
Presented in the power and clarity of Stereophonic Sound.
Haida 808 Yates 382-4278
Wed., Sat., Sun. 1:40 - 3:50 5:23 - 7:25 - 9:25
Mon. - Tues. - Thurs. - Fri. 7:25 - 9:25 Only
You are requested to be seated by showtime.
General Entertainment

LAWRENCE OLIVIER MICHAEL CAINE
"SLEUTH"
No One Admitted After "Sleuth" Begins
COUNTING HOUSE CINEMA 2 Broad at Broughton 383-3434
Based on the Tony Award Winning Broadway Play
Mature: Occasional Coarse Language—B.C. Director
SHOWS NIGHTLY 7:00, 9:30

COUNTING HOUSE CINEMA 1 Broad at Broughton 383-3434
FESTIVAL OF INTERNATIONAL FILMS
SATURDAY: 7:30 P.M. FRANCE/SPAIN
DIRECTED BY: LUIS BUNUEL
"THE DISCREET CHARM OF THE BOURGEOISE"
Dubbed In English — Academy Award Winner, Best Foreign Film — Mature Ent.
SATURDAY: 9:30 P.M. FRANCE
"STATE OF SIEGE"
English Subtitles — Directed By: Costa-Gavras Starring: Yves Montand — Mature
SUNDAY: 2 P.M. U.S.A.
"MARJOE"
Academy Award Winner Best Documentary
SUNDAY: 7:30
"THE SORROW AND PITY"
Directed By: Marcel Ophuls
Five Hour Documentary on the Vichy Regime And The Resistance Movement In World War II
MONDAY: 7:30 Mature: Some Nudity and Sex
"HUNTING FLIES"
MONDAY: 9:30
"THE EFFECT OF GAMMA RAYS ON MAN-IN-THE-MOON MARIGOLDS"
General Occasional Coarse Language.

MOVIE GUIDE
"The perfect political thriller." Les Wedman, Vancouver Sun.
Fred Zinnemann's THE DAY OF THE JACKAL
GENERAL ENTERTAINMENT
CORONET 836 YATES ST.—383-6414
Sat. and Sun. at 2:00, 4:25, 6:50, 9:20 Doors at 1:45 p.m. Golden Age $1.00 Anytime
2ND EXCITING WEEK!

THE PICTURE EVERYBODY IS "RAVING" ABOUT WINNER OF 5 ACADEMY AWARDS!
ROGERS and HAMMERSTEIN'S THE SOUND OF MUSIC
Starring JULIE ANDREWS and CHRISTOPHER PLUMMER
FREE LIST SUSPENDED
ROYAL 835 BROUGHTON—383-6311
DAILY AT 2:00-5:00-8:15 Doors 1:45 P.M.
Gold. Age $1.00 — Children $1.00

SEE IT AGAIN AND AGAIN with that Supercalifragilistic music!
WALT DISNEY'S MARY POPPINS
JULIE ANDREWS • DICK VAN DYKE
General Entertainment
Children $1.00—Golden Age $1.00
SATURDAY AND SUNDAY
CAPITOL 835 YATES—384-6515
Doors 1:30. Feat. 2:00, 4:20, 6:40, 9:00 Mon. and Tues. at 2:00, 6:40, 9:00 Doors Mats. 1:30. Eves. 6:15

General Entertainment
WARNING: Some swearing. —R. W. McDonald, B.C. Director
HELL UPSIDE DOWN
THE POSEIDON ADVENTURE
PANAVISION® • COLOR BY DE LUXE®
Combining the Talents of 15 Academy Award Winners
BEST-SELLER BECOMES MOVIE SPECTACULAR!
THE SALZBURG CONNECTION
TILLICUM Shopping Centre
GENERAL ENT. GATES 6:30 SHOW 10:05
DON'T FORGET
SWAP AND SHOP
SUNDAY—10:00 a.m. to 5:00 p.m. at the Tillicum Drive-In

She Takes You All the Way

By ANNE McDOUGALL

I think the incredible thing about Doris Lessing is that she takes you all the way. There's no stopping because the imagination fails. There's no shrug of laughter out of embarrassment, or irony, or laziness, or lack of grace to finish. She goes on . . . and her energy is as impressive as her gentleness.

It's like sitting around a fireplace watching the coals redden. Everyone feels free to talk and there is someone there who takes

THE SUMMER BEFORE THE DARK, by Doris Lessing. Clarke, Irwin. $7.25.

you on . . . past the conventional remark, further than the confession you had planned on settling for. She brings you out the other end, but not out the same door. Something has been changed.

In recent novels, such as Briefing for a Descent into Hell and Children of Violence, Doris Lessing has taken mind-boggling flights into time and space that have left me, at least, exhilarated and stretched almost beyond endurance. In Summer before the Dark, while no less probing, she confines her territory to the here and now experiences of a very recognizable woman.

At 45, Kate Brown arrives at her own private precipice of bewilderment. She is the wife of a successful doctor and mother of four grown-up children. For 25 years she has had no time or inclination to do much more than run what sounds like a very happy household. As this household manages, almost overnight, to get along without her, she finds not only not wanted but unemployed.

One might wonder whether these children and the husband who, it appears, has been having casual affairs for a number of years while remaining devoted to his wife, would have managed as well if Kate had found something of her own earlier in the game. It's one of the things Women's Lib is screaming about except they aren't wondering; they are convinced.

Kate, however, had just drifted along, heaping up her pretty auburn-haired appearance, arranging flowers from her big suburban garden, serving tea to visiting doctors and saying and doing what was expected of her. "All my life I've been held upright by an invisible fluid, notice of other people," she explains later.

Doris Lessing writes brilliantly about Kate's experience out in the business world where she is a success in the glossy offices of an international organization. Before she knows it, she is being mother all over again, this time to international civil servants of every color and creed who work their way smoothly around the conference circuit.

When the conference ends in Turkey, Kate embarks on what she acknowledges is the inevitable trip to Spain with a young American lover. The results are not usual, however, and illness plays a part in sending her back to London.

There at last she comes face to face with herself. Kept out of her home for another few months (it is rented while her husband attends meetings in the U.S. and the children pursue summer jobs) she is at complete loose ends.

She rents a room in an apartment belonging to Maureen, a pretty society girl, who is living away from home wondering what to do with her life. The apartment is home to a number of wandering young people, some square, some hippie. Kate finds the courage to say no, she won't look after the flat for them; she wants to be free "for the first time in my life."

The rest of the book explores her feelings as she first lets her appearance go and then perversely exaggerates the effect until she is walking the streets of London in baggy clothes, her once-lovely hair uncombed and growing in grey at the roots. The fluid that has held her upright all her life has drained away and she makes no effort to stop it.

She dreams and weeps and laughs her way back to a new sanity. At the end she goes home. The world may call it breakdown. For her, and perhaps the followers of Dr. R. D. Laing, the British psychiatrist who studies the politics of the family, it seems to be a breakthrough. Either way, it's all there, and as finely written as anything being done today.



LESSING . . . energy, gentleness

A Nice Man At the Top

By R. H. ROY

ALEX: The Life of Field Marshal Earl Alexander of Tunis, by Nigel Nicolson. McGraw-Hill. $12.95.

Born in 1891, the son of an Irish peer, Alexander was one of those numerous Irishmen who decided upon a career in the British Army and rose to the top of his profession. After Harrow and Sandhurst, he joined the 1st Battalion, the Irish Guards, in 1911. Three years later he was on the Western Front, and at the end of the war was commanding a battalion.

Alexander took the Great War philosophically and professionally. Calm and courageous in battle, his natural leadership qualities and positive approach to the trials of trench warfare marked him as an outstanding officer in a first class regiment. Unsated with the fighting on the Western Front, he sought and found action in the Baltic commanding a brigade of irregulars fighting the Bolsheviks in 1919 and 1920.

During the inter-war years, Alexander rose to the rank of major-general, during which time he served with the British Army at Constantinople, Gibraltar, the North-West Frontier, and elsewhere. By 1937 he was given command of the 1st Division, thus becoming the youngest general in the British Army. Two years later he took the division to France where, with another divisional commander, Montgomery, he and others trained with their limited resources to combat the German onslaught.

When the blitzkreig came, Alexander was put in charge of I Corps when the army was being pushed into Dunkirk. His task was to protect the bridgehead while organizing the evacuation, a task which he carried out under trying circumstances. His calm and cheering perseverance did much to make the operation a success, even though it represented a tremendous defeat for British arms.

For two years Alexander retained various high posts in Britain. Early in 1942, he was ordered to take command of the deteriorating situation in Burma. Once more he had charge of a fighting withdrawal, this time to the borders of India.

The retreat from Burma did not affect Alexander's career. When the retreat was over, he was chosen by Churchill as Commander-in-Chief of the Middle East, and it is in the Mediterranean theatre where Alexander was first given the opportunity to exercise his qualities as a general and politician. It is here, too, where Canadian readers will be particularly interested in this volume since Canadian troops came under his command.

Alexander assumed his new duties at the same time Montgomery was given command of the Eighth Army. It was a good partnership. Alexander, according to the author, was deliberately self-effacing in order to give "Monty" as full and as strong a role as possible. He gave Montgomery all he needed for victory, stayed in the background, and did not interfere with his strong-willed and increasingly egotistic subordinate.

Later, Alexander had another prima donna to contend with, General Patton, when the Americans added their weight to the African campaign. It was not until the final battle in Tunisia that Alexander tightened his grip on the reins of battle and did a brilliant job in rounding up a quarter of a million enemy prisoners of war.

Next to Tunisia, probably the most outstanding military achievement of Alexander was his destruction of the 23 German divisions in northern Italy in the spring of 1945. He was by this time a Field Marshal and Supreme Commander in the Mediterranean. In October of the same year he ended his military career and later became Canada's governor-general and then Churchill's minister of defence.

This is, in many ways, a remarkable book, and certainly the best biography on Alexander to date. He was a man of great charm and wit, pleasant, knowledgeable, able and courageous. He was not an outstanding strategist, nor was he sufficiently "political" to be a good minister. As Liddell-Hart said of him: "Eminent as his record was, he might have been a great commander if he had not been so nice a man and so deeply a gentleman."

A Struggle Of Emotions

By SUSAN MUSGRAVE

These unpretentious poems explore the intense emotional strategies involved in human relationships — particularly between man and woman. The poetry works through a series of conflicts arising

I AM WATCHING, by Shirley Gibson. Anansi. $6; paperback $2.95.

from a woman on her own attempting to work out her feelings and find clarity in separation and aloneness.

The poet is uncompromising and consistent — she doesn't spare any feelings or fake honesty. In fact she is honest to the point of ruthlessness:

"That night you take me
like a conquistador.
There are no terms of
surrender: I simply
fight off the attack."

In each of the three sections the speaker addresses a different "you" although each is an extension of her own thoughts and each leads further into herself. Yet things develop slowly and with insufficient drama so that the poems soon disappear from memory and one is likely to finish the book with a feeling of discontent. The poems stimulate the appetite but never quite satisfy it.

Most of the poems touch on the painful aspects of experience but the poet never stops believing in the possibility of love. She sees even, perhaps, that pain is a necessary part of growth in a relationship and that it helps to maintain a feeling of self-awareness and respect for the other person as a separate human being. In one poem she writes:

"today words go in clean
touch bone
explode
leave crude splintered
wounds"

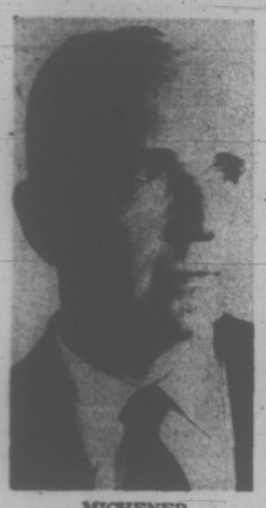
but later on she says "when we meet we will compare our wounds", implying again the constructive aspect of suffering. Involvement breathes a kind of battle where

"soon I stop talking
give myself up
complacent victim of this
planned attack"

But she doesn't give up easily and she certainly isn't complacent. Nor does she fight back in any real way. She waits and is patient and one inevitably wishes she would stick in a few knives or cause an explosion or at least get angry enough to make all her "bloodletting" seem believable and worthwhile.

For even though there is talk of blood, wounds, wrist-slashing and weapons, it is so tightly contained and seemingly well under control that it is difficult to imagine the actual experience that went on behind these words. Not that one should rely on violent imagery and a loud voice to get the message across either. But in Ms. Gibson's case the words do not bring any world into life — they remain one-dimensional and in most cases uneventful.

But she does have patience and a persistent voice on her side. One is eventually caught up in the flow of her thinking and, in her quiet way, she keeps you hanging on. The whole book is like one long poem and while, in places, it is lacking in vitality and intensity, Shirley Gibson has succeeded in creating an over-all atmosphere of considerable emotional impact.



MICHENER

The Fault Was With Us

Professor Abella delivers a fast-moving, well-written account of the internal (Communist) and external (American) forces at play over the two decades which saw the growth and development of industrial unionism in Canada.

The author believes it was only a matter of time, in the mid-1930s, before national unions in Canada would eclipse the internationals and thus would grow an indigenous labor movement.

But it was felled by two blows, one from Moscow and the other from Washington, he argues. The first was one of many switches in Communist party line, directing the disbanding of the Workers Unity League and having the party faithful work through established unions. The second was the birth of the CIO in the United States.

NATIONALISM, COMMUNISM AND CANADIAN LABOR, by I. M. Abella. University of Toronto Press. $15; paperback $4.50.

The weakness in the premise, however, is that WUL would have had a hard time, had it continued, in the face of fierce anti-Communism which developed in the 1940s and 1950s; that the Canadian and Catholic Confederation of Labor (and its successor, the Confederation of National Trade Unions) were both unable to break out of their Quebec-only base; and the All-Canadian Congress of Labor was essentially the conservative Canadian Brotherhood of Railway Employees, whose railway-based membership restricted its growth.

The conclusion is further weakened by the author's faithful recording of the fact that the CIO was dragged into Canada by Canadians, not injected into the country by Americans, and that Canadian Communists, with very rare exceptions, followed every shift in Moscow's line, as delivered by a courier from American Communist party headquarters travelling to Toronto.

Thus, even if national unionism was on the verge of a breakthrough, which is doubtful in retrospect, it was not so much decisions in Moscow and Washington which stopped this, but Canadians of both left-wing and right-wing persuasion who decided to look beyond national boundaries. The fault, if there was one, was not so much in Moscow or Washington as inside Canada.

Apart from this, Abella writes well in recounting the bitter conflicts between Communist-led unions and the non-Communists which led to the former being driven from the CCL in the Red-hysteria days of the early Cold War, and he sets much of this conflict in its perspective. The ups and downs of the Communists and their contributions to trade unionism, extending to the many unions they have influenced at one time or another, would seem worthy of attention in a second book.

THE DIGEST LINE

By BEATRICE CARROLL

The 25 pieces covering a period of 20 years that make up this book bear the solid imprimatur of the Reader's Digest — and well they might,

A MICHENER MISCELLANY, by James A. Michener. Random House. $8.95.

as they were all written for that ubiquitous little magazine.

Dealing with subjects as various as art, travel, sports, rock music (Michener likes all these), pornography (no), movie censorship (Michener advocates a new classification code) to politics (Michener would abolish "that dangerous anachronism", the electoral college), the Digest touch of optimism, Puritanism, anti-communism, Americanism and just-plain-folks-ism is there.

Young (American) men and women are usually "fine-looking," wicked old Europe has seduced innocent America in movie sex and violence, the American housewife is "the hardest-working woman in the world," Communists are cowards who won't stand and fight — "Reds are yellow" — in the author's (and the Digest's) opinion. Of course, to be fair, many of the pieces were written in the fifties, long before the troubles on the home front, and the latest Nixon-Brezhnev accommodation.

And some of these articles are not without interest, for Michener is a successful and popular writer of best-selling novels, as everyone knows. The Digest allowed him great liberty in choosing assignments anywhere in the world, and as a result he writes vividly and knowledgeably of Afghanistan, "meeting place of nations"; of the Hermitage, Leningrad's famous museum; of the Prado in Madrid, of the National Gallery in Washington; of his love for Japan, and his admiration and respect for Islam.

Although it doesn't add up to much, the book has its moments.

A Mind-Boggler

By GARY CLARKSON

As a key to the new reality which the electronic media is creating Telepolitics does not quite fit the lock. It is more confusing than elucidating.

Dr. Wilhelmsen and Mrs. Bret, both touted on the dust cover as "the new Catholic intellectuals," have used a mystifying vocabulary to describe a new form of thinking. Rather than political sages delphically dipping into the past or blinding us with revelations about the Watergate world around us, the authors deserve to be seen as two brilliant psychologists who have simply found their educations insufficient to the task of describing a world where all the senses are exploited con-

TELEPOLITICS, by Frederick D. Wilhelmsen and Jane Bret. Tundra Books. $10.

stantly and in consonance with the proposition: "Electronic art imitates the nature of the human brain."

As a kind of primer of the new electronic psyche, Telepolitics can be approached with profit by the most literate among us. But the authors do not leave the matter at that, for they go on to assert that "TV does not imitate nature by matching but by making something new."

Any reader who applauds literacy and who values "objectivity" must be prepared, alas, to ditch these concepts — or virtues, as you will, to fully understand the book. This is what may cause confusion and it may be too high a cost to pay for comprehending a book. The prospective reader is at least warned. He should also be prepared to deal with such mind-boggling conundra as, "Perhaps politics as politics no longer exists."

If there is any central message to Telepolitics it is heretical to the McLuhan canon: the electronic media, say Wilhelmsen and Bret, are the universal shredder and tribalizer. This is the age of "indeterminism" and we live in a world whose technology has killed off the work ethic.

As a series of insights and observations into the current political and psychological scene, Telepolitics is valuable. But to truly appreciate the book's worth requires the reader to dispense with the usual critical guides. It also requires a high level of tolerance for the stylistic and formal quirks of the authors.

No generalization can really stand about Telepolitics because it is too contemporary, too mirror-like. At best, the book will cause rationalists to re-examine their premises; at worst, it will add to the age's lack of critical standards.

Freedom on the Ridges

By TORCHY ANDERSON

The curl of the horns of a veteran Big Horn mountain sheep may measure 40 inches or more. They have to live a long time and win a good many fights to attain the after-death distinction of being a great trophy. The old

HORNS IN THE HIGH COUNTRY, by Andy Russell. Random House. $7.75.

ram's head ends up on a wall, usually far from the high country where he was monarch, as a conversation piece at the cocktail hour.

Andy Russell was born in the foothills of southern Alberta, where a man looks westward at the defiant mountain sentinels of the Rockies. When he swings off a horse at the end of a hunt — he once used a gun but now shoots with a camera — Russell carries in his notebook another book. To "Grizzly Country" and "Trails of a Wilderness Wanderer" he now adds the handsome, beautifully illustrated, "Horns In The High Country."

Russell has covered the backbone of the continent from Montana to Alaska as a guide and photographer and has trained two sons in the skills of mountain travel by horse, in the demanding patience and accuracy of picturing big game, in the love of freedom found on the high ridges where a man can get away from highways, gas fumes and 'sports' who will shoot at anything, moving or still.

But it is getting harder every year to find clean air, game happy in an environment still unsullied, and always the lucky chance of watching the mountain sheep, goats, grizzlies, moose, deer in battle or at play. The interest ranges from the kings of the peaks to the busy little picas and hoary marmots. Russell brings you all this on a carpet of glorious alpine flowers or with the snow and ice of mountain winter.

In one chapter he tells of a splendid and terrifying thunder-storm in the Rockies. First comes the approach of black clouds over the continental divide, then the lightning strikes and the earth-shaking thunder. Torrents of rain crash down. Then the peace of a new washed world heralded by the song of a bird.

Men may spend a lifetime in the mountains and never see a fight over a ewe by two really old and regal giant rams. Russell filmed such a fight, fascinated by the two well matched veterans, until one gave in and retreated. By the time the battle was over the winner found his prize had been lured away by a young ram. By then he did not seem to care.

I think this is a fascinating book, but I am prejudiced. I am too fond of the high quiet places of our land to be impartial. It happens to be my kind of a book



RUSSELL . . . photographer, guide

BOOK SALE
THE ADELPHI BOOK SHOP
832½ FORT ST.
CLOSING MID-AUGUST
Sale from 9:30 a.m. Monday, July 30 to 5 p.m. Wednesday, August 15
Thousands of books at greatly reduced prices.
Additions will be made daily.

BOOKS AT SPECIAL PRICES
From time to time publishers make ends of lines available to us at very special prices. You may find several books to your liking on our bargain table. Drop in soon.
BOOKS CANADA
45 Bastion Square
Law Chambers Building
Phone 386-7794
"The People Who Know Canadian Books"
"Canadian Books for People Who Care About Canada"

A REFRESHING LOOK AT CANADA'S NORTHLAND
ON SALE NOW!
AT A NEWSTAND NEAR YOU



NEW ISSUE
In this new issue you'll journey with Colin Irwin on his solo voyage to bridge the North West Passage. Read about the majestic polar bear and his future, then to Pelly Bay, a small Arctic community where the people tell of their changing life style. You'll also enjoy reading about the Good Women Contest and About Fearless Women of the Arctic. Then we travel to the Yukon to look at this scenic Poly country. Read Arctic In Colour. It's a refreshing look at Canada's Northland.
IT DESERVES THE ATTENTION OF ALL CANADIANS
NORTH-WEST TERRITORIES INFORMATION
ARCTIC IN COLOUR
SUBSCRIPTION ORDER FORM
Please enter my subscription for one year to Arctic In Colour magazine.
This entitles me to the next three issues of Arctic In Colour.
Mail $2.00 to: Arctic In Colour, Government of the N.W.T., Yellowknife, N.W.T.
NAME
ADDRESS
CITY
PROVINCE OR TERRITORY

'Plays Must Entertain'

By AUDREY JOHNSON

Bindon and Maxine Kinghorn spent four years dreaming, talking and finally planning to emigrate to Canada from their English homeland.

One day when they were poring over a map Maxine put her finger on the narrow strip of island nestled off British Columbia's coast.

"I think that would be a nice place to live," she said.

It was just an impulse out of thin air. Or was it an example of female intuition?

As a matter of fact professional theatre man Bindon Kinghorn had job applications registered over a wide area and had no idea where he might ring the bell.

So when the offer of a position came from the University of Victoria theatre department, the Kinghorns were understandably delighted.

With their two daughters, Nyree, aged three and a half, and Lucinda-May, 18 months, they arrived a little less than a month ago and are losing no time becoming Canadian citizens.

★ ★ ★

Bindon is already occupied with production work at UVic in connection with the Summer Theatre Workshop and is on a sort of "shake-down" cruise before taking over fully as shop co-ordinator in September.

In this position he will be responsible for co-ordinating all workshop activity including the building of props, scenery and costumes together with instruction in these skills.

The slender, unassuming young man, with his air of quiet competence, comes to his new position highly qualified and equipped with the great theatrical expertise of his native land.

After a year's technical course at the London Academy of Music and Dramatic Art — "in England everybody starts theatre training at a drama school" — Bindon went to the distinguished Bristol Old Vic as assistant stage manager.

★ ★ ★

He subsequently became full stage manager there and spent a total of some five years with the company, resigning only to go as company manager to the Liverpool Playhouse, one of the major professional repertory companies in England.

While agreeing that the British repertory theatres have played a major part in developing a large body of exceptional actors, including some of the finest on the contemporary English-speaking stage, he points out that repertory also has disadvantages.

"Repertory theatre is too much dictated to by the type of play the people in the area want to see," he says.

"Venturesome plays that are uncertain box office bets are left to be explored by theatre clubs and such," — which are England's only distant relative to Broadway's off-Broadway, it would seem.

The system, Bindon indicates, tends to produce a stultified and predictable situation generally in the theatre.

Within this feeling about the theatre lie the main reasons why the Kinghorns craved to leave their established way of life and seek fresh horizons.

Both Bindon and his tall, blonde attractive wife looked forward to a more spacious concept. It's that old urge to break away from the trammelled paths to experience something that is, comparatively speaking, a new frontier.

★ ★ ★

Speaking personally, from the audience side of the footlights, Kinghorn is convinced that a play must be entertaining, whether or not there is a message involved.

"It should have a message but not to be drummed into you. when that happens people became bored and once the play is no longer entertaining it has lost its power to compel or convince."

The severest and most annihilating critics of a play are the people who work in it or on it, he says.

"There are not many plays that can stand up to comment in the green room and remain intact."

(The green room, for those unfamiliar with theatre jargon, is a backstage lounge area where company members congregate and curtain time and other cues are awaited.)

★ ★ ★

Kinghorn mentions Hadrian VII as one of the few plays in his experience that escaped the devastation of the green room.

The ultimate aim of a proper theatre on the UVic campus is something to be looked forward to, he agrees.

But he is not entirely convinced that small, intimate theatre would be ideal.

"There is a good deal to be said for a larger theatre," he points out. "The actor has to learn to get his voice out in a large auditorium and there is also the psychological matter of coping with a half empty house which he inevitably will have to do from time to time."

Apart from the "interim" Phoenix Theatre — Kinghorn regrets that there is no facility for the important aspect of "flying" scenery — he considers the UVic theatre workshop to be the best equipped he has ever seen.



NEWEST MEMBER of UVic theatre faculty is Bindon Kinghorn, formerly of Bristol Old Vic and Liverpool Playhouse, seen here with wife, Maxine and daughters, Lucinda-May, left, and Nyree. (Photo by Dietrich)

Music School Concert

Forty-six students of the Victoria Summer School of Music will participate in orchestra, ensemble and solo numbers at a gala final concert Friday.

The event will take place at 8:15 p.m. in the Newcombe Auditorium of the Provincial Museum complex.

The school, now in its eleventh year, is under the direction of Clayton Hare, strings, and Dorothy Swetnam, pinao. Classes have been held on the campus of St. Michael's University School.

Many of the students, from the age of eight to university level, have been scholarship and medal winners in their home states and provinces.

Victoria pianists Louise Shepherd and Karen Johnson will take part in the final program in ensemble performance.

Among others to be heard will be Janet Fickinger and Ross Thompson of Calgary in Shostakovitsch's Concertino for Two Pianos and James McLennan of Portland, Ore., in Mendelssohn's violin concerto.

Violists Laurence Leydier of Winnipeg, Josephine Scaletta of Brandon; violist Diane Gillespie from Oregon City and cellist Mark Kaiser, Vancouver, will also be featured, as well as pianist Mark Enbysk of Pendleton, Ore.

Among works to be performed by the string orchestra will be the Bach Double Concerto and a Vivaldi Concerto.

Tickets are available to the public at the door.

It's A Shoe-In!
Eaton's Budget Store
SHOE SALE
Tuesday, July 31st
EATON'S

TONIGHT—8 P.M.
On Stage — Phoenix Theatre
"THE HOUSE OF BLUE LEAVES"
A Zany Farce
Phone For Reservations 477-4821

BANANAS...
A NEW AFTERS CLUB
DANCE TO A NEW CONCEPT IN LATE NIGHT ENTERTAINMENT
—11 p.m. to 5 a.m.—
(When everyone else is closed, there is still a place to go)
BANANAS
1313 GOVERNMENT STREET

BOOGIE TO "SLAM"
at THE BROWN JUG CABARET
1318 BROAD
Girls in Free Before 11 p.m. Mon., Tues., Wed.
Above the Old British Fish & Chip Shop
Cover Charge $1.00
OPEN MONDAY THROUGH SATURDAY

Tots Theatre Starts

Bastion and Centennial Squares will be meccas for children starting Monday and throughout August.

Every weekday at 12 noon in Bastion and 2 p.m. in Centennial Square, an assortment of talking and dancing animals and even a couple of houses in a song-and-dance act, will elaborate on the classic story of the three pigs.

This is the magical world of children's theatre where anything is possible. It's the presentation of Bastion Theatre, entertaining children in the squares for the fifth consecutive year.

The musical play is entitled Pigs in a Poke and was written by Vancouver playwright Allen Morgan with music by Vancouver's Marek Norman.

Featured in the cast are a number of 1973 Bastion theatre school graduates, including Hugh Peebles, Carole de Girolamo, Adrian Francis, Tim Gosley, Sherry McLaughlin, Liz James and Stephen Courtenay.

Other cast members who have attended the theatre school in past years are Robert Holliston, Rebecca Reeves, Paul Croy and Greg Clarke.



WOOD
. . . soloist

Recitals At UVic

Two outstanding recitals occupy next week's spotlight in the UVic Summer Music series.

On Tuesday the artistry and brilliance of pianist Robin Wood will be illuminated in a solo program which includes the Beethoven A Major Sonata, Opus 2, No. 2, the Schumann C Major Fantasy and works by Chopin and Debussy.

Thursday's recitalists are Catherine Young, soprano, and Winifred Scott, pianist, who will perform a program including lieder and opera by Brahms, Gluck, Mozart and Verdi as well as songs by Vivaldi, Ravel and Barber.

Both recitals are at 8 p.m. in the MacLaurin Auditorium.

COMING UP IN THE ARTS

Phoenix Players' repertory in the University of Victoria's Phoenix Theatre, is entering its final week. Tonight's performance will be the serio-comedy, The House of Blue Leaves, which will be repeated Wednesday and Saturday Aug. 4.

The musical play, The Fantasticks is scheduled for Tuesday and Thursday, and the mime program will be given for the last time Friday. All performances begin at 8 p.m. tickets are available at the door.

On Sunday Victoria Summer Festival presents Victoria Symphony Orchestra with Laszlo Gati at Windsor Park, Oak Bay, 2:30 p.m. Monday-Wednesday-Friday sunset concerts continue, 6 p.m. and 7:15 p.m., in Heritage Court through Aug. 10.

At Greater Victoria Art Gallery, Sunday, the second Recording Industry Trust Fund chamber concert will present the trio, Cardo Smalley, viola, Lawrence de la Haye, clarinet, and Aurelle Biggs, piano.

Works to be performed include a Bruch trio, Mozart's Trio No. 7, a sonatina for clarinet and piano by Malcolm Arnold and Miniature Suite for clarinet and viola by Gordon Jacobs. Concert time is 3 p.m. and there is no charge other than the gallery's 50-cent admission to the current exhibition.

Bastion Hunts For Actress

A mature, versatile actress is being sought by director Peter Mannering for the fall and possibly winter-spring tours of Bastion Theatre's school shows.

Mannering says that the actress should preferably be a Victoria resident, free to work daily and able to travel for three weeks this fall.

Roles demand the ability to play a wide age range and both comedy and drama.

Anyone interested should contact Bastion at 382-4112 or 385-6123 for audition appointments Wednesday and Thursday.

ST. LAURENT HOME HISTORICAL SITE

COMPTON, Que. (CP) — The childhood home of Louis St. Laurent will be preserved as an historical site and opened to the public within a year, family members said.

The former prime minister died Wednesday.

Many of his books and photographs commemorating his political career, personal papers and mementos will be brought to this town, 90 miles east of Montreal, from his Quebec City residence and placed in a study.

Th rest of the house, built by Mr. St. Laurent's father, will be set up as it was during Louis St. Laurent's boyhood.

Family members said the property will be developed along the lines of the Sir Wilfrid Laurier house in Arthabaska.

Sunday Smorgasbord
served continuously
3 p.m. until 8 p.m.
$2.75
BIG TEE RESTAURANT LTD.
Between Kmart and Safeway
Shelbourne at McKenzie

ESQUIMALT SPORTS CENTRE
TONIGHT YOU CAN
ROLLER SKATE
7:30 - 10 p.m.
ICE SKATE
8:15 - 10 p.m.
ESQUIMALT SPORTS CENTRE

Dine Downtown at the
Family Restaurant
Enjoy satisfying, inexpensive "dining-out" often at SCOTT'S!
Open 24 Hours Every Day For Your Dining Pleasure
SCOTT'S RESTAURANT
650 YATES at Douglas

ex. PEARKES Arena 3100 TILLICUM 388-6664
ROLLER SKATING
FRIDAY 7-10 P.M.
SATURDAY 8-10 P.M.
SUNDAY 7-9 P.M.
SKATE RENTALS AVAILABLE
Bring a friend and enjoy skating on wheels.

OPEN SUNDAYS 5-9 P.M.
DINING WITH A DIFFERENCE
Gay Nineties Spare Rib House
WHERE KEN PEAKER Plays Your SING-A-LONG MUSIC
A SPARKLING ATMOSPHERE for PERSONALIZED MUSICAL HAPPENINGS
World-Famous SPARERIBS — Full Dinner Menu
825 Burdett — CHERRY BANK HOTEL — 385-5380
"They do their specialty, spare ribs very well indeed. Informal sing-a-long type of atmosphere; service leisurely." Financial Post Magazine

LITTLE DENMARK Restaurant
International Cuisine
11:30 a.m. to 2 p.m.
5 p.m. to 11 p.m.
Sun. 5-9 p.m.
CLOSED MONDAYS
312 Cook 383-5522

BUY YOUR DONUTS at The DONUT HOUSE
726 Johnson St

DRUGS? DEPRESSION? SOCIAL PROBLEMS?
DIAL LIFE-LINE
384-6024
8 p.m. to 12 p.m. Sun. to Wed.
8 p.m. to 5 a.m. Thurs. to Sat.

GLENSHIEL HOTEL
Victoria's Finest
SMORGASBORD LUNCH 11:30-2:30 $1.75
Beverage Extra
Dinner Discontinued
Beautiful Thistle Room
Available for Parties and Receptions
Up to 320 Guests
Phone for Information.
618 DOUGLAS STREET
383-4164

Starring THE MELROSE CAFE
WEEKEND SPECIAL
½ Roast Spring Chicken or New York Steak, 5 oz.
with Mushrooms and Onions
Both include soup, salad, vegetables, potatoes, dessert, beverage.
Your Choice $2.25
622 Yates 383-9715
"WE NEVER CLOSE"

GROCERIES
OPEN
24 HOURS
AT
QUONLEY'S
GOV'T AT FISGARD

Victoria's Unique Hungarian Restaurant
Gold Cup
Restaurant Dining Lounge
WEEKEND SPECIAL
"SCHNITZEL CORDON BLEU"
Select slices of veal stuffed with ham, cheese and mushrooms
Includes Hungarian goulash, tossed green salad, baked potato, garden vegetables and garlic bread.
For dessert — Strawberry shortcake.
$3.50 Per Person
Serving Dinner 5 p.m. Daily Including Sunday
AMPLE FREE PARKING
1112 Yates 383-4722

CHEF RUSSELL GEE AND BETTE GEE
Announces . . .
MAYFAIR LANES RESTAURANT
NOW OPEN For Lunches, Banquets, etc.
Banquet Specialists at Reasonable Rates. Buffet Weddings, Parties, Meetings, etc., from 20 to 80 persons.
• SUMMER HOURS — 9 a.m. - 3:00 p.m.
• WINTER HOURS — 9 a.m. - 11:00 p.m.
MAYFAIR BOWLING LANES
RESTAURANT
700 TOLMIE 382-6512 or 382-2424
"Where Prices Are Sensible"

PLAN-PACK & GO ON VACATION
. . . TAKE ALONG
The Times
Enjoy all the Victoria News



Hundreds of TIMES readers are off on their holidays! Enjoy all the home-town news while you are away. Have the TIMES delivered or mailed to your vacation address.
Home delivery will be resumed as soon as you return. It's easy!
PHONE
382-3131
VICTORIA TIMES
Circulation Department
Mail subscriptions are required to be paid in advance.
Complete this handy coupon and place it in the mail.

VICTORIA TIMES,
Circulation Department,
2621 Douglas Street, Victoria, B.C.
Please have the Victoria Times forwarded to my vacation address below:
EFFECTIVE ..... (Date)
NAME: .....
PRESENT ADDRESS .....
VACATION ADDRESS .....
RESUME DELIVERY TO MY HOME ADDRESS:
(Date) .....

Weekend Television Programming

Saturday Movies

Task Force (xxx), on 13 at 8. A 1949 story of naval aviation from 1921 on starring Gary Cooper, Jane Wyatt and Walter Brennan. This 2½-hour drama-documentary includes some actual films showing the Japanese attack on Pearl Harbor.

A Countess From Hong Kong (xxx), on 8 at 9. Charles Chaplin wrote and directed this 1967 romantic comedy about a shipboard romance between a diplomat and a beautiful but penniless Russian stowaway starring Marlon Brando and Sophia Loren. Chaplin appears in a cameo as the ship's steward.

Torment (xxxx), on 9 at 9. Ingmar Bergman's 1947 story of a teen-ager's romance with a young widow, and the sadistic Latin teacher who plagues him continually.

Merrill's Marauders (xxxx), on 11 at 9. A splendid war film that tells the story of the famous outfit of Second World War soldiers who battled the enemy in Burma under excruciating conditions calling for the limit of human endurance. Filmed in 1962 with excellent performances by Jeff Chandler, Will Hutchins, Claude Atkins and Ty Hardin.

Hot Millions (xxxx), on 7 at 11. Peter Ustinov is at his roguish best and Maggie Smith is superb in this delightful British-made 1968 comedy about a high class swindling operation. An equally flawless supporting cast includes Bob Newhart, Karl Malden and Robert Morley. Recommended!

The Big Show (xx), on 12 at 11. A 1960 story of life under the Big Top focusing on the bitter rivalry betweeen two brothers of a high-flying trapeze family. A competent cast includes Esther Williams, Cliff Robertson and Robert Vaughn.

The Battle of the Villa Fiorita (xx), on 5 at 11:15. Maureen O'Hara, Rossano Brazzi and Richard Todd star in this 1965 English-male adaptation of the novel about a marital break-up. Sumptuous settings and the performances of two delightful British child actors highlight this otherwise routine soaper.

A Countess from Hong Kong (xxx), on 6 at 11:15. (See earlier for details.)

Repulsion (xxx), on 8 at 11:30. Not for the squeamish is this surrealistic 1965 English-made drama about a young woman's disintegration into madness. Directed by Roman Polanski and starring Catherine Deneuve and Yvonne Furneaux.

Castle of Evil (xx), on 13 at 11:30. Scott Brady and Virginia Mayo star in this 1966 melodrama about heirs to a Caribbean castle who fall victim to the supernatural powers of an evil housekeeper.

Lady in the Dark (xxxx), on 2 at 11:40. An excellent 1944 screen version of the wonderful Broadway musical — a splendid tuneful fantasy about a successful career woman under psychoanalysis. Ginger Rogers and Ray Milland star. If you have a color TV set, the dream sequences are especially worth seeing.

Windom's Way (xxx), on 4 at 11:45. An absorbing British-made 1958 drama about a doctor in a remote Malay village who tries to prevent the oppressed natives from going Communist. An excellent cast with Peter Finch and Mary Ure.

Earth vs. Flying Saucers (x), on 13 at 1. Routine sci-fi, made in 1956 and starring Hugh Marlowe and Joan Taylor.

Saturday Specials

Leonardo — To Know How to See, on 9 at 7. Leonardo da Vinci — his life through his art — narrated by Sir John Gielgud. (60 mins.)

Inner Space, on 5 at 8. William Shatner narrates this 13-part series on undersea exploration. (30 mins.)

Double Reed, on 9 at 8. A whimsical look at oboes and bassoons including a look at a display of woodwind instruments in Boston's Museum of Fine Arts. (30 mins.)

Seafair Parade, on 5 at 8:30 and 4 at 9. The annual Seafair Parade from Seattle, Washington. (2 hours)

Kate Smith Presents Remembrances in Rock, on 5 at 10. A combination of oldies and contemporary sounds with Kate and her guests Florence Henderson, Dom DeLuise and the Supremes. (50 mins.)

Sunday Movies

The Feminist and the Fuzz (xx), on 8 at 2:30. Barbara Eden and David Hartman star in this 1971 TV comedy about a woman doctor who agrees to share an apartment with a policeman she considers a sexual bigot.

The Bridal Path (xx), on 12 at 3. An amusing 1959 English-made comedy spoof about a young Scottish islander in search of a bride starring Bill Travers and Bernadette O'Farrell.

The Saga of Hemp Brown (xx), on 7 at 4. An army lieutenant is dismissed from the service when he is framed for a payroll robbery in this routine 1958 western starring Rory Calhoun and Beverly Garland.

The Harder They Fall (xxxx), on 13 at 4. An excellent fight game movie based on the powerful Budd Schulberg novel. Filmed in 1956, it stars Humphrey Bogart giving a great performance with Rod Steiger matching him all the way.

Young Guns of Texas (xx), on 11 at 4. A so-so 1962 western whose only novelty is the offspring of famous actors in leading roles (James Mitchum, Alan Ladd and Jody McCrea).

PT 109 (xxx), on 11 at 6. A 1962 drama that tells the story of John F. Kennedy's days as a Second World War PT boat skipper starring Cliff Robertson (as Kennedy), Ty Hardin, James Gregory and Robert Culp.

Three on a couch (xx), on 4 at 9. Jerry Lewis gives psychiatry a headache in this 1966 spoof that co-stars Janes Leigh and Mary Ann Mobley.

Follow that Dream (xx), on 12 at 9. A 1962 comedy that tells the story of a homesteading Florida family and the efforts to evict them starring Elvis Presley and Arthur O'Connell.

Repulsion (xxx), on 6 at 11:15. (See Saturday at 11:30 p.m. on Channel 8 for details.)

Harum Scarum (x), on 7 and 12 at 11:30. A silly 1965 Elvis Presley musical.

The Last of the Mohicans (xx), on 13 at 11:30. A 1963 Mexican-made version of James Fenimore Cooper's classic story about an Indian scout's search for two captured women.

Love in Bloom (xxx), on 2 at 11:40. Nostalgia fans will enjoy this 1935 musical-comedy starring George Burns and Gracie Allen. Dixie Lee, who plays a carnival girl, is the late Dixie Crosby, first wife of Bing Crosby.

Tonight We Sing (xxx), on 4 at midnight. An entertaining 1953 biography of impressario Sol Hurok, featuring some fine classical music and excellent performances by David Wayne, Anne Bancroft and Ezio Pinza.

Sunday Specials

Highland Pageantry, on 2 and 6 at 4:30. Highlights of last year's colorful pipe and drum parade through downtown Toronto that opened the three-day World Scottish Festival—the first ever held outside of Scotland. (30 mins.)

The Switch, on 2 and 6 at 5. A CBC drama special involving the dilemma of a man whose young son is kidnapped in Vietnam. (60 mins.)

***CBS News Retrospective*, on 7 and 12 at 6.** Harvest of Shame—a powerful 1960 report on America's migrant workers. (60 mins.)

Evening at Pops, on 9 at 8. Ella Fitzgerald in concert as The First Lady of Song joins Arthur Fiedler and the Boston Pops in a program of American favorites. She mixes swings, ballads and finger-snapping scat — a Fitzgerald trademark — in an exciting musical treat. (60 mins.)

Cities at War, on 8 at 10. The Hero City: Leningrad chronicles 900 days and nights of terror when the Nazi siege wiped out a third of the city's 3,000,000 citizens. (60 mins.)

SATURDAY EVENING

6 p.m.
2—Baseball continued
4—Life to Give
5—News
6—Baseball continued
7—News
8—Wrestling
9—Zoom
11—Big Valley
12—News
13—Prevue

6:30 p.m.
2—Baseball continued
4—News
5—News
6—Baseball continued
7—Hee Haw
8—Wrestling continued
9—Black Perspective
11—Big Valley continued
12—Medical Center
13—Prevue

7 p.m.
2—Baseball continued
4—Lawrence Welk
5—Underwater World
6—Baseball continued
7—Hee Haw
8—Bridget Loves Bernie
9—Leonardo da Vinci — Special
11—It Takes a Thief
12—Medical Center continued
13—Boxing From The Forum

7:30 p.m.
2—Baseball continued
4—Lawrence Welk
5—Let's Make a Deal
6—Baseball continued
7—You Asked For It
8—Police Surgeon
9—Special continued
11—It Takes a Thief
12—Let's Make a Deal
13—Boxing continued

8 p.m.
2—Update
4—Partridge Family
5—Inner Space
6—Update
7—All in the Family
8—Hawaii Five-O
9—Double Reed — Special
11—The Adventurer
12—Gunsmoke
13—Movie: Task Force

8:30 p.m.
2—Summer Games Preview
4—Paul Lynde
5—Seafair Parade — Special
6—Summer Games Preview
7—Bridget Loves Bernie
8—Hawaii Five-O
9—Just Jazz
11—The Protectors
12—Gunsmoke continued
13—Movie continued

9 p.m.
2—Stratisfaction
4—Seafair Parade — Special
5—Parade continued
6—Stratisfaction
7—Mary Tyler Moore
8—Movie: Countess from Hong Kong
9—Movie: Torment
11—Movie: Merrill's Marauders
12—Sonny and Cher
13—Movie continued

9:30 p.m.
2—Movie: TBA
4—Parade continued
5—Parade continued
6—Movie: TBA
7—Bob Newhart
8—Movie continued
9—Movie continued
11—Movie continued
12—Sonny and Cher
13—Movie continued

10 p.m.
2—Movie continued
4—Parade continued
5—Kate Smith — Special
6—Movie continued
7—Mission: Impossible
8—Movie continued
9—Movie continued
11—Movie continued
12—Mission: Impossible
13—Movie continued

10:30 p.m.
2—Movie continued
4—Parade continued
5—Special continued
6—Movie continued
7—Mission: Impossible
8—Movie continued
9—The Session
11—Movie continued
12—Mission: Impossible
13—Prisoner

11 p.m.
2—News
4—News
5—News; Movie: Battle of the Villa Fiorita
6—News; Movie: Countess from Hong Kong
7—Movie: Hot Millions
8—News
11—Roller Derby
12—Movie: The Big Show
13—Prisoner

11:30 p.m.
2—Movie: Lady in the Dark (11:40)
4—Movie: Windom's Way (11:45)
5—Movie continued
6—Movie continued
7—Movie continued
8—Movie: Repulsion
11—Roller Derby
12—Movie continued
13—Movie: Castle of Evil

12 Midnight
2—Movie continued
4—Movie continued
5—Movie continued
6—Movie continued
7—Movie continued
8—Movie continued
11—News
12—Movie continued
13—Movie continued

12:30 a.m.
2—Movie continued
4—Movie continued
5—Movie continued
6—Movie continued
7—Movie continued
8—Movie continued
12—Movie continued
13—Movie: Earth vs Flying Saucers (1:00)

ALL TIMES ARE LOCAL

CHANNELS RESERVE RIGHT TO MAKE LAST-MINUTE CHANGES

SUNDAY MORNING

8 a.m.
4—This is the Life
5—With This Ring; Signs
6—Gospel Hour
7—Day of Discovery
8—Sacred Heart; Pet Set
11—News (8:15)
12—Day of Discovery

8:30 a.m.
4—Across the Fence
5—Eucharist for Shut-Ins
6—Gospel Hour
7—Oral Roberts
8—Niven Miller
11—Billy Hargis
12—Preview

9 a.m.
4—Brainsville
5—Dialogue; Davey
6—Day of Discovery
7—Hour of Power
8—Crossroads
11—Gospel Hour
12—Anchor
13—Good News

9:30 a.m.
4—Youth in Agriculture
5—Gardening
6—Grassroots
7—Hour of Power
8—Grassroots
11—Gospel Hour
12—Cathedral of Tomorrow
13—Bible Students

10 a.m.
4—Curiosity Shop
5—The Answer
6—Oral Roberts
7—Camera Three
8—Oral Roberts
11—Access
12—Cathedral of Tomorrow
13—Movie: Francis Joins the WACs

10:30 a.m.
4—Curiosity Shop
5—Eight Lively Arts
6—Crossroads
7—Face the Nation
8—Album TV
11—Hour of Power
12—Face the Nation
13—Movie continued

11 a.m.
2—French Program
4—Bullwinkle
5—Cartoon
6—It is Written
7—Face the Nation
8—It is Written
11—Hour of Power
12—Face the Nation
13—Movie continued

11:30 a.m.
2—French Program
4—Make a Wish
5—Talking with a Giant
6—G. T. Armstrong
7—News
8—G.T. Armstrong
11—Scenario of the 70s
12—Rev. Max Solbrekken
13—Movie continued

12 noon
2—French Program
4—New in School
5—Flipper
6—Roller Derby
7—CBS Sports
8—Kiddies on Kamera
11—What's My Line?
12—CBS Sports
13—Movie: Sword in the Desert

12:30 p.m.
2—News Profile; Gardening
4—Untamed World
5—Capri Program
6—Roller Derby
7—CBS Sports
8—Outdoor Sportsman
11—Rex Humbard
12—CBS Sports
13—Movie continued

SUNDAY EVENING

1 p.m.
2—Canadian Open Golf
4—Better World
5—I Spy
6—Canadian Open Golf
7—Sports continued
8—NFB Film
11—Rex Humbard
12—Sports continued
13—Movie continued

1:30 p.m.
2—Golf continued
4—Issues and Answers
5—I Spy continued
6—Golf continued
7—CBS Tennis Classic
8—Roller Derby
11—Believe in Miracles
12—CBS Tennis Classic
13—Movie continued

2 P.M.
2—Golf continued
4—Movie: You're Only Young Once
5—Rescue
6—Golf continued
7—Avengers
8—Roller Derby
11—Voice of Calvary
12—Sports Challenge
13—Movie: Battle of the Commandos

2:30 P.M.
2—Golf continued
4—Movie continued
5—Rescue continued
6—Golf continued
7—Avengers continued
8—Movie: The feminist and the Fuzz
11—Daniel Boone
12—Sports Illustrated
13—Movie continued

3 P.M.
2—Time to Remember
4—Movie continued
5—Meet the Press
6—Time to Remember
7—Suspense Theatre
8—Movie continued
11—Daniel Boone continued
12—Movie: The Bridal Path
13—Movie continued

3:30 P.M.
2—Country Canada
4—Action: Inner City
5—Drag Racing Finals
6—Country Canada
7—Suspense Theatre
8—Movie continued
11—Wild, Wild West
12—Movie continued
13—Movie continued

4 P.M.
2—Payday
4—Black Omnibus
5—Seafair Parade
6—Payday
7—Movie: Saga of Hemp Brown
8—Outdoors Unlimited
9—Sesame Street
11—Wild, Wild West
12—Movie continued
13—Movie: The Harder They Fall

4:30 P.M.
2—Highland Pageantry
4—Omnibus continued
5—Parade continued
6—Highland Pageantry
7—Movie continued
8—Question Period
9—Sesame Street
11—Movie: Young Guns of Texas
12—Movie continued
13—Movie continued

5 P.M.
2—The Switch—Special
4—National Geographic
5—Parade continued
6—The Switch—Special
7—Movie continued
8—Challenging Sea
9—Mr. Rogers
11—Movie continued
12—Mannix
13—Movie continued

5:30 P.M.
2—Special continued
4—National Geographic continued
5—Parade continued
6—Special continued
7—Sports Illustrated
8—Travel '73
9—Electric Company
11—Movie continued
12—Mannix continued
13—Movie continued

6 P.M.
2—World of Disney
4—Challenge
5—News
6—News
7—CBS News Retrospective
8—News
9—Zoom
11—Movie: PT 109
12—CBS News Retrospective
13—Name of the Game

6:30 P.M.
2—Disney continued
4—News
5—News
6—McGowan and Company
7—Retrospective continued
8—McGowan and Company
9—Craft Show; Cooking
11—Movie continued
12—Retrospective continued
13—Name of the Game

7 P.M.
2—Beachcombers
4—Vanishing Planet
5—Wild Kingdom
6—Beachcombers
7—Thrillseekers
8—Kreskin
9—Turning Points
11—Movie continued
12—Price Is Right
13—Name of the Game

7:30 P.M.
2—Black Beauty
4—Vanishing Planet cont.
5—World of Disney
6—Black Beauty
7—Dick Van Dyke
8—National Geographic
9—Just Jazz
11—Movie continued
12—Mayberry R.F.D.
13—Virginian

8 P.M.
2—Helen Reddy Show
4—FBI
5—Disney continued
6—Helen Reddy Show
7—M-A-S-H
8—National Geographic
9—Evening at Pops
11—Movie continued
12—M-A-S-H
13—Virginian continued

8:30 P.M.
2—Helen Reddy continued
4—FBI continued
5—Columbo
6—Helen Reddy continued
7—Manntx
8—Columbo
9—Evening at Pops
11—Movie continued
12—Maude
13—Virginian continued

9 P.M.
2—Sunday at Nine
4—Movie: Three on a Couch
5—Columbo continued
6—Sunday at Nine
7—Mannix
8—Columbo continued
9—Masterpiece Theatre
11—Day of Discovery
12—Movie: Follow that Dream
13—Gold Cup Highlights

9:30 P.M.
2—Sunday at Nine continued
4—Movie continued
5—Columbo continued
6—Sunday at Nine continued
7—Barnaby Jones
8—Columbo continued
9—Masterpiece Theatre
11—Scenario of the 70s
12—Movie continued
13—Gold Cup continued

10 P.M.
2—Lester Pearson—Special
4—Movie continued
5—Night Gallery
6—Lester Pearson—Special
7—Barnaby Jones continued
8—Cities at War—Special
9—Firing Line
11—Kroeze Brothers Crusade
12—Movie continued
13—Jonathan Winters

10:30 P.M.
2—Of All People
4—Movie continued
5—News
6—Of All People
7—Young Dr. Kildare
8—Special continued
9—Firing Line
11—Garner Ted Armstrong
12—Movie continued
13—Mancini Generation

11 P.M.
2—News
4—Movie continued; News
5—Point of View
6—News; Movie: Repulsion
7—News
8—News
11—News
12—Movie continued; News
13—Rollin'

11:30 P.M.
2—Movie: Love in Bloom (11:40)
4—News
5—Point of View continued
6—Movie continued
7—Movie: Harum Scarum
8—Journal International
12—Movie: Harum Scarum
13—Movie: Last of the Mohicans

12 MIDNIGHT
2—Movie continued
4—Movie: Tonight We Sing
6—Movie continued
7—Movie continued
8—Wrestling (11:45)
12—Movie continued
13—Movie continued

12:30 A.M.
2—Movie continued
4—Movie continued
6—Movie continued
7—Movie continued
8—Wrestling
12—Movie continued
13—Movie continued

EARLY MONDAY

8 a.m.
4—Petticoat Junction
5—Today
6—Canada A.M.
7—J. P. Patches
8—Canada A.M.
12—Frisky Frolics
13—Wake Up With Flash

8:30 a.m.
4—Not for Women Only
5—Today
6—Good Morning
7—Captain Kangaroo
8—Good Morning
12—Captian Kangaroo
13—Wake Up With Flash

9 a.m.
4—News
5—Dinah's Place
6—Yoga
7—News
8—Yoga
12—Jokers Wild
13—Project 13

9:30 a.m.
4—Movie: Last Time I Saw Archie
5—Baffle
6—Flintstones
7—News
8—Troubles With Tracy
12—$10,000 Pyramids
13—Stump the Stars

10 a.m.
2—Mon Ami; Giant
4—Movie continued
5—Wizard of Odds
6—Mon Ami; Giant
7—Gambit
8—Eye Bet
12—Gambit
13—Mantrap

10:30 a.m.
2—Mr. Dressup
4—Movie continued
5—Hollywood Squares
6—Mr. Dressup
7—Love of Life
8—Family Affair
12—Love of Life
13—Movie: Weekend With Father

11 a.m.
2—Sesame Street
4—Movie continued
5—Jeopardy
6—Ed Allen
7—Young and The Restless
8—Jean Cannem
12—Young and The Restless
13—Movie continued

11:30 a.m.
2—Sesame Street
4—Brady Bunch
5—Who, What or Where
6—Hogan's Heroes
7—Search for Tomorrow
8—Jean Cannem
11—News (11:45)
12—Search for Tomorrow
13—Movie continued

12 Noon
2—Luncheon Date
4—Password
5—Take Time
6—Noon Show
7—News
8—News; B.C. Today
11—Three on a Match
12—Merv Griffin
13—Movie: Dragonwyck

12:30 p.m.
2—Luncheon Date
4—Split Second
5—Take Time
6—Movie: Man Called Adam (12:45)
7—As the World Turns
8—Movie: Man Called Adam (12:45)
11—New Zoo Review
12—Merv Griffin
13—Movie continued

1 p.m.
2—Zoo World
4—All My Children
5—The Doctors
6—Movie continued
7—Gulding Light
8—Movie continued
11—Galloping Gourmet
12—Merv Griffin
13—Movie continued

1:30 p.m.
2—Real Magees
4—Let's Make a Deal
5—Another World
6—Movie continued
7—Edge of Night
8—Movie continued
11—The Saint
12—Candid Camera
13—Movie continued

2 p.m.
2—Galloping Gourmet
4—Newlywed Game
5—Return to Peyton Place
6—Movie continued
7—Secret Storm
8—Movie continued
11—Saint continued
12—New Price Is Right
13—Easy Living

2:30 p.m.
2—Coronation Street
4—Girl in My Life
5—Somerset
6—Victoria Scene
7—March Game '73
8—Somerset
11—Don St. Thomas
12—It's Your Bet
13—Farmer's Daughter

3 p.m.
2—Take 30
4—General Hospital
5—Days of Our Lives
6—Take 30
7—Price Is Right
8—Another World
11—Brakeman Bill
12—Secret Storm
13—F Troop

3:30 p.m.
2—Edge of Night
4—One Life to Live
5—Movie: Boys of Paul Street
6—Edge of Night
7—Movie: Joe Butterfly
8—What's the Good Word?
11—Joker's Wild
12—What's My Line?
13—Cartoons

4 p.m.
2—Family Court
4—Love, American Style
5—Movie continued
6—Family Court
7—Movie continued
8—Anything You Can Do
9—Sesame Street
11—$10,000 Pyramid
12—Funorama
13—Cartoons

4:30 p.m.
2—Drop-In
4—Bonanza
5—Movie continued
6—Drop-In
7—Movie continued
8—Flintstones
9—Sesame Street
11—Tennessee Tuxedo
12—Secret Squirrel
13—Superman

5 p.m.
2—Tommy Tompkins
4—Bonanza continued
5—Movie continued
6—Beat the Clock
7—Movie continued
8—Beat the Clock
9—Mister Rogers
11—Beverly Hillbillies
12—My Favorite Martian
13—Lone Ranger

5:30 p.m.
2—That Girl
4—News
5—News
6—News
7—News
8—Hogan's Heroes
9—Electric Company
11—Jeannie
12—Truth or Consequences
13—Mike Douglas

ALL TIMES ARE LOCAL

CHANNELS RESERVE RIGHT TO MAKE LAST-MINUTE CHANGES



ACADEMY AWARD WINNERS Marlon Brando and Sophia Loren star in A Countess from Hong Kong, showing tonight at 9 on Channel 8 and also at 11:15 p.m. on Channel 6. Charlie Chaplin returned to films after a 12-year absence, to write, direct and compose the score of this 1967 romantic comedy.

Sports Highlights

SATURDAY

Baseball: 11:15 a.m. (5) St. Louis Cardinals vs. Chicago Cubs.

Canadian Open: 1 p.m. (2, 6) Third round coverage.

Pro Football: 1 p.m. (4) San Francisco 49ers vs. New England Patriots.

World Championship Tennis: 3:30 p.m. (8) McMillan-Richey vs. Alexander-Dent.

International Swimming Championships: 4 p.m. (2, 6).

Wide World of Sports: 4:30 p.m. (8) Boxing and horse jumping.

Baseball: 5 p.m. (2 6) Montreal Expos vs. New York Mets.

Summer Games Preview: 8:30 p.m. (2, 6).

Boxing from the Forum: 7 p.m. (13) Lightweight Mario Roman vs. Jose Lujan.

SUNDAY

Sports Challenge: 2 p.m. (12).

CBS Sports Spectacular: 12 noon (7, 12) Track and field; weightlifting.

Canadian Open: 1 p.m. (2, 6) Final round coverage.

CBS Tennis Classic: 1:30 p.m. (7, 12) Roger Taylor vs. Brian Fairlie.

Roller Derby: 1:30 p.m. (8).

CBS Sports Illustrated: 2:30 p.m. (12), 5:30 p.m. (7).

Drag Racing: 3:30 p.m. (5).

Hydroplane Races: 9 p.m. (13).

MONDAY

Baseball World of Joe Garagiola: 8 p.m. (5).

Baseball: 8:15 p.m. (5) Detroit Tigers vs. Baltimore Orioles.

WEDNESDAY

Pro Football: 5 p.m. (8) Montreal Alouettes vs. Hamilton Tiger-Cats.

Baseball: 5 p.m. (2, 6) St. Louis Cardinals vs. Montreal Expos.

Summer Games Preview: 8 p.m. (2).

THURSDAY

Pro Football: 11:50 p.m. (2) Eskimos vs. Blue Bombers.

FRIDAY

Summer Games: 7 p.m. (2, 6) Provincial parade of athletes.

Summer Games: 10 p.m. (2) Highlights.

NFL Action '73: 10:30 p.m. (11) 1972 AFC-NFC championship.

CBC-AM-FM Radio Highlights

Saturday
July 28

8:00 (FM) The Entertainers — "A Feast of Fats", a repeat of last year's salute to the late, great jazz pianist, singer, composer and musical innovator, Thomas 'Fats' Waller, by a long-time fan, Rod Coneybeare.

8:03 (AM) CBC Stage — "The Sinking of the Mary Palmer", written and produced by George Jonas. The story is based on a marine disaster which took place off the east coast, and develops into a general allegory of life. Stars Paul Soles and Stephen Markle, with Tom Harvey, Sean Sullivan, Arch McDonell and Stevie Wise.

9:00 (AM) Canadian Concert Hall — Part I — Camerata: Sonatine for violin and cello (Honneger); Gemini Variations, Op. 73 (Britten). Part II — CBC Winnipeg Orchestra conducted by Eric Wild: Symphony No. 9 in E flat major (Shostakovich).

10:03 (FM) Remember When? — 1931 — The year 2300 American banks collapsed in the wake of the stock market crash, the year the Ford Motor Company turned out its 20 millionth automobile and, as the depression deepened, the year construction of New York's Rockefeller Centre began. Among the many entertainers to be heard in the program looking back at 1931 are: Jane Froman, Ted Lewis, Maurice Chevalier, Paul Whiteman, Harry Richman, Rudy Vallee and Jeanette Macdonald. Original song recordings of the year include: Time On My Hands, The New Tiger Rag, Beyond the Blue Horizon, Walkin' My Baby Back Home, and As Time Goes By.

Sunday
July 29

4:30 (FM) Studio '73 — Half-hour dramas from Canada and elsewhere written especially for radio. Today: "The Good Life", by Tom Grainger, starring Ann Mortifee, Terence Kelly and Neil Dainard.

5:00 (FM) Mosiac — Music of the Jewish People, performed by the chorus of the Rosh Pina Synagogue with Richard Seaborn and his orchestra. Chorus Master and Soloist, Miriam Breitman, with Candice Cohen and Cantor Judah Smolack as soloists. Songs include contemporary Hebrew and liturgical music, along with dances and choruses.

5:27 (FM) Identies — Children who attend a public school in a working class district in Toronto tell host Lubomyr Mikitiuk what the words 'Jew', 'Italian', and 'black' mean to them.

7:03 (FM) Opera Theatre — The Gondoliers (Gilbert and Sullivan) (complete with spoken dialogue) (The D'Oyly-Carte Opera Company: John Reed, Jeffrey Skitch, Thomas Round, Alan Styler, Gillian Knight, Jennifer Toye, et al; Chorus and New Symphony Orchestra of London conducted by Isidore Godfrey). Highlights from Gasparone (Millocker) (Lotte Rysanek et al; Radio Vienna Chorus and the Vienna Volksoper Orchestra conducted by Kurt Richter).

7:03 (AM) The Entertainers — "A Feast off Fate", a repeat of last year's salute to the late, great jazz pianist, singer, composer and musical innovator, Thomas 'Fats' Waller, by a longtime fan, Rod Coneybeare.

people

Vacationers Return to Riches

EDMONTON — Mr. and Mrs. Albert Caouette "celebrated all night" Wesnesday when they returned from a three-week vacation and found they were $25,000 richer.

They were in California July 15 when a horse named Impressive Lady finished third in the Manitoba Derby in Winnipeg.

The couple did not know they had ticket on the horse until they returned to the city.

Mrs. Caouette understated her feelings:

"It's quite a surprise, I'm telling you."

★

MIAMI (UPI) — Mary Vecchio, 17, whose picture was published around the world three years ago kneeling over one of the victims of the Kent State shootings, was arrested Friday on charges of offering to commit prostitution.

Miss Vecchio, of nearby Opa-Locka, was held at the women's jail facility at Miami police headquarters in lieu of $500 bond, pending a magistrate's hearing today.

As a 14-year-old runaway, Vecchio turned up at Kent State University in Ohio where four students were killed when National Guardsmen opened fire during student disturbances May 14, 1970, following the invasion of Cambodia by American troops.

Her photo was taken kneeling beside one of the four slain students, Jeffrey Miller, with arms outstretched and mouth open in horror. The photo appeared on the cover of Newsweek magazine and on front pages of newspapers throughout the world.

★

NEW YORK — American actor Howard Keel was sued for $1 million Friday by a couple who charged that the actor struck them with a sword during a performance of the musical Man of La Mancha last year.

The suit was brought in Manhattan Supreme Court by Roddy and Maxine Richman of Smithtown, N.Y., who said they were members of the audience during Keel's performance in the production last Sept. 18 at the Westbury Music Fair on Long Island.

The Richmans said that while they were seated, Keel "negligently drew a sword, causing same to strike both plaintiffs."

★

CORONADO, Calif. — Bill Moxley, 69, a retired tire manufacturer, spent five years building a 41-foot trimaran, to fulfill his dream of sailing around the world. Two days after he sailed from San Diego with his two grandsons and another teen-ager as a crew, a Mexican fishing boat ran him down as his craft lay becalmed.

There was no insurance on the vessel. Moxley estimated it would take at least two years to rebuild it.

★

PARIS — Novelist Francoise Sagan says she is fleeing Paris to live in Ireland.

Sagan, who broke into the Paris literary scene at the age of 18 with her first novel, "Bonjour Tristesse," is now 38.

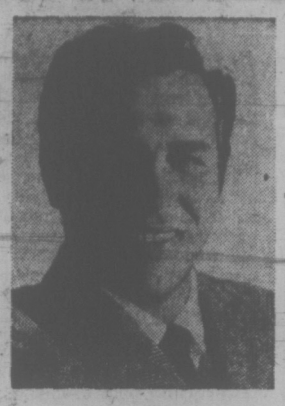
"My decision is final," she told a radio interviewer. "To protect myself, I must leave. I plan to set myself up in Ireland as soon as possible."

She said one of the reasons was a Paris newspaper report which suggested she had been drinking heavily. She said she is suing the newspaper.

★

PHOENIX, Ariz. — Excerpt from letter received by the city planning department from Hugh Knoell Contractors, developers of a townhouse complex:

"This is to advise that the name of the private drive within our 77 East Missouri project has been changed from Watergate Circle to Fountain Circle at the request of several of our buyers."



KEEL



SAGAN

Figures Show B.C. Really Booming

Shipments of manufactured goods in British Columbia totalled $1.86 billion during the first four months of 1973, up from $1.5 billion in the corresponding 1972 period. A strong showing by copper and forestry products accounted for most of the gains.

The statistics were contained in a report released Friday by the provincial department of industrial development, trade and commerce.

The report backs up an estimate by department officials that the first six months of 1973 were the best in terms of economic development in the history of the province.

During the first five months, 989 million cubic feet of timber was delivered to B.C. mills, an increase of 34.3 per cent over the 736.5 million cubic feet in the corresponding 1972 period.

Copper production continues at a superlative pace. During the first three months of 1973, copper production totalled 162.7 million pounds, a 139 per cent increase over the 68 million pounds produced in the corresponding 1972 period. During the first two months of 1973, the indicated rate of growth had been 98 per cent.

Latest figures indicated a spectacular production year for coppper, accompanied by rising prices.

Other mineral production also shows increases in the first quarter.

Molybdenum production was up 27.7 per cent at 7.3 million pounds, zinc was up 9.4 per cent at 73 million pounds and coal was up 42.6 per cent (first four months) at 2.7 million tons.

In the first quarter, deliveries of crude oil to B.C. refineries totalled 13 million billion barrels, an increase of 11 per cent.

However, evidence of long-term difficulties in crude oil supply was a 7.8 per cent decline in production of crude oil in B.C. during the first three months when only 5.5 million billion barrels were produced, down from 6 million billion barrels.

Lead shipments were also down by 5.7 per cent to 56.2 million pounds.

All forestry indicators were up during the first part of 1973.

During the first quarter, lumber production rose 10.1 per cent and plywood production was up 8.6 per cent.

During the first five months, paper production was 919,000 tons, up 16.9 per cent over the corresponding 1972 period while pulp production was 2.4 million tons, up 17 per cent.

Value of building permits in the province totaled $331.6 million during the first four moths, up 29.6 per cent.

Housing completions during the first four months were up 18.7 per cent at 7,754 units. However, housing starts were down 9.2 per cent to 6,848, indicating that B.C.'s growth may not continue at its present pace in the last quarter of the year.

During the first four months, exports from the province totalled $1.3 billion, up 39 per cent over the corresponding 1972 period. At the same time imports were up 23.7 per cent at $657.3 million.

Unemployment in June was down to 6.1 per cent, compared to 7.7 per cent last June and 6.2 per cent in May of this year. Total number of persons unemployed in June was 63,000.

POLLUTION PURISTS RAPPED

KINGSTON, Ont. (CP) — There may be worse things than endangering species of whales and polluting rivers, a professor of economics told a Queen's University audience Friday.

Some of the things being done to the environment may be irreversible but they shouldn't automatically be condemned, said Dr. Harry G. Johnson, who left Toronto to become professor of economics at the London School of Economics, University of London, and at the University of Chicago.

"Maybe the best strategy is to live on whales and use them up. . . Maybe it's more important that people get to eat," he said.

If people want to swim in their rivers, they may have to shut down factories and lose their jobs in exchange.

He criticized affluent people who in a "purist" approach to pollution "demand that other people become poor so they can stay rich."

If factories close it doesn't affect them, he said, and some poorer people don't get richer because it interferes with the isolation of lakes and mountains as wealthy retreats.

PARTY BOTTLE
Bottles, Cases, Mix Ice, Cigs. Etc.
10 a.m.-11 p.m. Mon.-Sat.
$1.50 Basic Delivery Charge
Empties 20¢ Dozen
383-8242

BANK 'VICTORY' SOUR: MORRISON

Promised changes in the Bank Act are being trumpeted as a victory for British Columbia but primarily are designed to legalize Alberta's treasury branches, Social Credit MLA and financial critic Newell Morrison said Friday.

Morrison, who attended the three-day conference on Western economic opportunities in Calgary this week, told a press conference Alberta's "near-bank" may be technically illegal.

He didn't agree with speculation that B.C. will seek to take advantage of the promised amendments next year to own up to 25 per cent of the Bank of B.C.

"I think it more likely B.C. will buy into one of the big chartered banks, not the Bank of B.C.," he said.

Morrison said Premier Dave Barrett wants to take an equity position in any company to which the government lends money and this, he charged, would lead in many cases to a conflict of interest.

"It is like an entrepreneur borrowing from a competitor," he said.

He said Social Credit is not opposed to the government holding an equity in banks, but is opposed to banks taking an equity position in corporations.

Morrison said he was "surprised to find out how strangely quiet B.C. was in most of the conference." He singled out such subjects as agriculture, trade and industry.

In transportation, he said the federal-provincial agreement announced on the eve of the conference for development of railways in B.C. left the province with "no choice but to be quiet."

He said Barrett's brand of humor was "not well received. They don't understand his brand of clowning. Much of it was misunderstood. It was to the detriment of B.C. Clowning is not in place in a serious conference."

Index Compares Construction Cost Over Years

VANCOUVER (CP) — A construction cost index was introduced Friday by the British Columbia Construction Association setting May 1971 as the base equal to 100.

The index is broken down into the major categories of materials, labor and profits and each category is further divided with the greatest detail in materials.

Two-inch finished cedar, for example, has shown the greatest rise over the last two months, reaching 193.6 this month. Barn shakes are at 184.6 and reinforcing steel hit 178.9.

"Continuing cost increases in reinforcing steel were caused by lack of supply due to a labor dispute, settled since the survey material was obtained," the association said in a statement.

The association said two-inch common lumber prices have begun to decline — grain fir dropped to 157.2 in July from 170.9 last May, for example, as supply catches up with demand.

However, there is an impending shortage of felt and asphalt "and this is expected to be reflected in prices in the near future."

The association also said copper prices are expected to continue to increase, resulting in increases in mechanical and electrical materials.

In labor, the greatest increases have been recorded by terrazo workmen, up to 132.3.

The association said general contractors in non-residential construction in B.C. had an average profit level of 1.9 per cent in 1969, .9 per cent in 1970 and 1.4 per cent in 1971.

The construction cost index will be updated and published on a regular basis.

Audi Recall Under Way

TORONTO (AP) — Volkswagen of Canada is recalling 839 Audi 100-type sedans produced between last November and February because of possible brake defects, a spokesman said.

He said the campaign is being co-ordinated with a similar one in the United States where Volkswagen of America is recalling 12,500 of the sedans. Letters will have been sent to Audi owners concerned by this weekend.

The possible problem the company said, lies in the bolts which hold the front disc brake calipers together.

There are four bolts for each caliper and if one or more of them breaks, a brake fluid leak will result which might reduce or cause loss of front braking power.

BEFORE THE JUDGE

A Victoria man was sentenced to four months in jail for being in possession of a stolen car found stripped and destroyed in the Prospect Lake area in January.

Bruce Broomfield, 25, address not known, was found guilty of being in possession of the car from May 10-Jan 26.

Defence lawyer Doug Christie told Judge Edmond St. Jorre that Broomfield had been in custody for seven weeks and that his crime "arose mainly out of pressure from another individual."

Broomfield will serve a one-year probationary term after he has spent his time in jail.

★ ★ ★

Francis Edgar Hundt, 33, of White Rock, was fined $200 after he pleaded guilty to stealing a chrome strip off a parked car Thursday night.

Hundt took the strip from a car in the parking lot of a Douglas Street hotel and then put it on his own car and drove off, Prosecutor Peter Birkett told the judge.

Hundt said he was drinking at the time.

★ ★ ★

Barrie Brillinger, 19, of 901 Dunsmuir, was fined $75 for causing public mischief.

Judge St. Jorre was told Brillinger phoned the Esquimalt police station June 17 and reported his car stolen.

Investigation by police turned up the fact that one of Brillinger's friends who did not have a driver's licence had borrowed the car and then rolled it, causing extensive damage.

To avoid trouble for his friend, Brillinger reported the car stolen.

AN UNANSWERED PHONE IS A DOOR SLAMMED IN THE FACE OF YOUR CUSTOMER



KEEPS YOUR DOOR OPEN 24 HOURS A DAY. EVERYDAY!
RECORD-O-FONE
382-9134 ANYTIME
LES STAPLES SALES

TV SERVICE GUIDE

ZENITH
25" Brand New Picture Tubes
$159.98
CITY CENTRE TV
University Heights Centre
OPEN DAILY 10 a.m. - 10 p.m.
477-6971

EATON'S
Television and Appliance Repair
Dial 382-7141, Ask for Appliance Repairs.

fleetwood
FACTORY SERVICE AND PARTS
383-4154
845 YATES ST.

SIMPSONS Sears
TV Repairs
388-9111 For Free Pick Up & Delivery
Charge It on your Simpsons-Sears All Purpose Account

Electrohome
CONSUMER SERVICE
385-3384
2533 Government

TELEVISION SERVICE CENTRE
1014 Cook St. at Fort
383-6083
• LEAVE IT AT OUR STORE IN THE MORNING.
• PICK IT UP IN THE AFTERNOON. COLOR OR BLACK AND WHITE.
• SAME DAY IN-HOME SERVICE.

Kent's
Specializing in
• ELECTROHOME • ZENITH • HITACHI
• SALES • SERVICE • RENTALS
742 FORT ST. 383-7104

Admiral
Mark of Quality
FACTORY SERVICE AND PARTS
Service, 385-7423 • Parts, 382-6181
155 LANGFORD
By Doman's

CABLE 10 CABLEVISION
(CLIP AND SAVE)
VICTORIA'S Community Channel
7 P.M. to 10 P.M.
Monday, July 30, through Friday, August 3

TIME	MONDAY	TUESDAY	WEDNESDAY	THURSDAY	FRIDAY
7:00	LADIES FIRST "Safety on the Beach"	COOKING WITH TASTE "Creamy Custards" —Rebecca Crichton	SCUTTLEBUT "Ships and Men on the Coast" —World Ship Society	ISL. HOBBYIST "Record Collecting" —Virginia Adrian	ARTS CALENDAR (Erica Kurth) —Arts Council
7:30	LADIES (con't) —Daphne Goode	TOMORROW-TODAY GUTEN-TAG	PLANNING AND CITIZENS "The City—Heaven and Hell"	YOU AND LAW "RCMP Marine Service" —Saanich Police Dep't.	FOCUS ON CHILDREN "Davey and Goliath"
8:00	WORK AND WEALTH "T.B.A."	GERMAN DIARY No. 13 —Int'l. Broadcasting	PLANNING (con't) (Guy Spencer)	ABC'S OF TYPING "Unit 6" —Camosun	BULLSEYE: OTTAWA "Public Affairs" —John Bulloch
8:30	YOU AND LAW "Police Hobbies" (Herb Clark) —Saanich Police	INTERNATION "Cdn. Catholic Conference"	CHRONIQUES DE FRANCE No. 91 (from Paris) —French TV	PROJECT-TRAVEL "Ontario and Saskatchewan"	JAZZ ALLEY "Eddie Condon"
9:00	ONCE UPON A TIME "The Way Back" (Otters Return to B.C.)	OUTLOOK "Juveniles and Family Court"	THE EMPTY HAND —Bateson Karate School	B.C. TRAILS "Travelling Museum Exhibits"	HEALTH IN B.C. "Environmental Health" —B.C. Health Branch
9:30	ONCE UPON A TIME (con't) —60 Minutes	OUTLOOK (con't) —Helen Beirnes	OUTDOORSMEN "Sailing Edition" —Vic. Yacht Clubs	TRAILS (con't) —Bud Pauls	CONTACT I (Walter Donald) —Council of Churches

It's A Shoe-In!
Eaton's Budget Store
SHOE SALE
Tuesday, July 31st
EATON'S

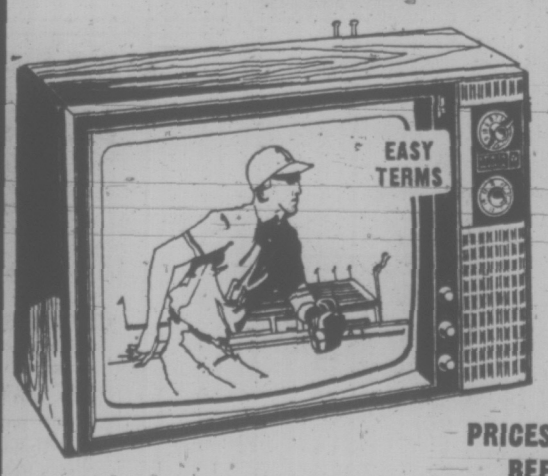
FREE HOME DELIVERY
DON MEE
CHINESE FOOD
538 FISGARD
OPEN
Mon. thru Thurs.—5:00 p.m. to 1:30 a.m.
Friday—5:00 p.m. to 2:15 a.m.
Saturday—5:00 p.m. to 2:30 a.m.
Sunday—4:30 p.m. to 8:00 p.m.
383-1032
388-4841

YOUR HEADQUARTERS FOR Vilas



• WE MOST LIKELY HAVE IT IN STOCK •
• Complete Selection on display. • Free Delivery Anywhere in B.C.
Continental Home Supply Ltd.
716 JOHNSON ST. Phone 386-2458

WITH ZENITH "THE QUALITY GOES IN BEFORE THE NAME GOES ON"
the '74 MODELS ARE HERE!
SEE THEM TODAY AT MAIS



CLEARANCE
ZENITH
'73 MODELS
20" COLOR
AS SHOWN
• Zenith Handcrafted quality
• Built-in two pole antenna
• Separate VHF and UHF Tuners
PRICES HAVE NEVER BEEN LOWER!
$449
SHOP MAIS THURS.
Mystery Bonus Night
Thursday 6 - 9 p.m.
A valuable free gift with every purchase—small or large—of furniture, appliances, television, stereo.
• BUY ZENITH TODAY • OR RENT TO OWN
Mais
FURNITURE and APPLIANCES
1821 Cook OPEN THURS. and FRI. NIGHTS 'TIL 9 p.m. 385-2435

PERSPECTIVES AND PREJUDICES

'Dailiness' Cures Anxiety

By Rev. J. A. DAVIDSON

I have a friend who is an alcoholic. But for more than ten years now he has had his addiction under control. He has been able to do this through the spiritual disciplines of that great fellowship of healing, Alcoholics Anonymous.

In talks with him I have learned much about what perhaps can be called the principle of "dailiness."

He has explained to me that it is part of the secret of A.A. that its members do not waste time and energy fussing over tomorrow and next week and next year : they concentrate on maintaining their sobriety today, living a day at a time.

The principle of "dailiness" was put forth very forcefully by Sir William Osler, the great Canadian physician who was one of the makers of modern medicine.

"Now the way of life that I preach," he wrote in one of his essays, "is a habit to be acquired gradually and by long and steady repetition.

It is the practice of living for the day only, and for the day's work — life in day-tight compartments."

"Life in day-tight compartments": there is fundamental wisdom in that. But Osler was not unrealistic about it. His biography shows that he did have a concern for the future and often made long-term plans.

But his concern for the future was never an anxious concern. He never allowed his plans to become obsessions. He did live one day at a time — and that helps account for his life of notable achievement.

Jesus said this to his followers: "Do not be anxious about tomorrow; tomorrow will look after itself. Each day has troubles enough of its own."

He was not ruling out realistic prudence about the future, but he was warning against the kind of anxiety about the future that squeezes all the juice out of today's living.

To ignore tomorrow can be an evasion of responsibility, but to be overly-anxious about tomorrow, to be obsessed by the future, to be constantly fussing over one's future security and well-being, is a refusal to be fully human today.

Many of us will spend much time today, and use up much energy today, girding ourselves with mountain-climbing gear to prepare ourselves for attacking tomorrow's molehills.

We will also spend much time and energy regretting that we no longer experience many of the joys of yesterday, nursing resentments against persons we think harmed us yesterday, and wallowing in remorse over yesterday's failures and follies and sins.

Many of us tend to assume that today is merely the dress-rehearsal for tomorrow's big show: we must learn to accept the fact that each day is a main performance in the drama of life.

For what shall it profit a man if he have substantial savings and a splendid pension at age 62, and miss much of the goodness and grace of life in his thirties and forties?

Clergy Attacks Witchcraft

TORONTO (CP) — A brief letter, written in pencil on ordinary note paper, recently was shoved under the doorway of a United Church minister in nearby Brampton.

Rev. Gordon Williams said its message was simple, to the point and threatening — stop trying to save a young Brampton girl from witchcraft.

Mr. Williams, who a few years ago shrugged off witchcraft and black magic as nonsense, thinks differently now.

He said in an interview that he has saved 25 to 30 girls from witchcraft and, as a result, has had his life threatened.

The plight of Mr. Williams is one of several examples cited by Sheila Gormely of Toronto Star in a story describing the apparent increase in witchcraft, black magic and Satanism among young persons in the Metropolitan Toronto area.

LINK WITH DRUG USE

The story says it's impossible to pinpoint the precise number of persons involved in such practices because many groups call for the death penalty for members talking about their involvement in witchcraft. But persons interviewed agreed that interest in all aspects of the occult has increased in the last two or three years. They also agree there is a direct link between witchcraft and the use of drugs.

Mr. Williams says he is convinced there are witches' covens operating throughout the Metro area. He has had six threatening letters.

He says he knows who sent the last one, concerning the Brampton girl but declined to name the person.

"We'll screw up her mind so much not even your God could help her," that note claimed. "She's now confused. And being used by your false lies. We'll reach her soon. She draws near."

Mr. Williams said the situation is serious, and puts some of the blame for it on today's churches.

"We have to be aware this is one of the solutions people are turning to because they've been failed in the churches."

TOLD OF SACRIFICES

Mike Anderson, an employee of an occult bookstore in Toronto and a self-proclaimed student of "all philosophies," says there are enough drug-deranged and psychotic persons pretending to be witches and Satanists that evil things might result.

Lloyd Johnston, a Pentecostal minister who operates a Toronto agency to help young persons with drug and emotional problems, said a young girl he helped frightened him so much with tales of sacrifices and witchcraft that he telephoned police.

He says he fears that "someone so deeply engrossed" in occult beliefs might be capable of performing an actual sacrifice.

Rev. Dub Putnam, another Pentecostal minister in Toronto, says "there is a demonic invasion like we've never seen before."

"People say they haven't heard about ritual murder in Toronto but it's here. But in no vast amount. Mostly it's animals."

Mr. Williams, the Brampton minister, would not produce any of the girls he claims to have saved from witchcraft.

Stop Smoking, or Leave, Witnesses Ordered

TORONTO (CP) — Jehovah's Witnesses have been given six months to give up smoking or be "disfellowshipped."

Larence Gray, district overseer in southern Ontario, told a mass meeting of Jehovah's Witnesses, congregated for a five-day Divine Victory assembly at Woodbine race track, that smoking is "a dirty, harmful habit."

Gray told the congregation that a smoker will be helped by church elders to quit the habit during the six months.

"But if he doesn't do it by then, we'll have to assume that if he is a servant of cigarettes, he can't be a true servant of Jehovah."

Witnesses place cigarettes in the same category as drugs since they can assume control over one's life, he said.

In his address, Gray also warned Witnesses of homosexuality among members.

Homosexuals will be counselled should they wish to reform but failure to do so will mean exile from their congregations, he said.

About 31,000 Witnesses have gathered so far at the assembly, which ends Sunday.

Fire Chases People Out Near Reno

RENO, Nev. (AP) — Women and children were evacuated from the small community of Rancho Haven early today as a 33,300-acre fire burned uncontrolled across desert sage and grass, authorities said.

A U.S. Forest Service spokesman said it was not known how many persons left the community but said the evacuees were from 12 families. Rancho Haven is about 20 miles north of here.

The spokesman said the men stayed behind to water down their homes and aid firefighters.

Three homes are reported threatened by the lightning-caused fire, which seriously burned a family of four Thursday as they attempted to flee the flames.

A 1,000-acre blaze six miles north of Virginia City and two timber fires in the Toiyabe National Forest also continued to burn out of control, officials said.

CANADIAN CATHOLIC CHURCH
SHELBOURNE at KINGS
Non-Denominational
A SOUL HEALING MESSAGE
ORIGINAL CHRISTIAN DOCTRINE
Sunday Services: 11 a.m., 7:30 p.m.
Early Morning Prayers: 7:30 a.m.
Adventures in LIVING
Every Wednesday Evening at 8 o'Clock

SAANICH COMMUNITY
(Affiliated with Mennonite Brethren)
1744 FELTHAM ROAD
Gordon Head Recreation Centre
10:00 a.m.—FAMILY WORSHIP
BIBLE CLASSES
G. L. Braun — 477-6111

CHRISTIAN REFORMED
Agnes and Glanford
WORSHIP SERVICES
10:30 a.m.
7:00 p.m.
Minister: P. W. DeBruyne, B.A., B.D.

THE SALVATION ARMY
Citadel Corps—757 Pandora Avenue
Major and Mrs. Don McMillan, Corps Officers
9:45 a.m.—Sunday-School
11:00 a.m.—FAMILY WORSHIP
7:00 p.m.—SALVATION MEETING
Service today led by BRIGADIER and MRS. V. UNDERHILL
All Are Welcome

CHRISTIAN SCIENCE
First Church of Christ, Scientist
A branch of The Mother Church The First Church of Christ, Scientist, in Boston, Massachusetts)
Chambers Street and Pandora Avenue
Elevator Available
SUNDAY SERVICE 9:30 and 11:00 a.m.
Subject:
"TRUTH"
Sunday School 9:30-11 a.m.
Testimony Meeting Wed., 8 p.m.
FREE PUBLIC READING ROOM AND LENDING LIBRARY
1210 BROAD STREET
ALL ARE WELCOME
Christian Science Radio Series
'THE TRUTH THAT HEALS'
Sunday 8:45 a.m.
CFMS 98.5 mgs. Chan. 12 Cablevision

FREE METHODIST
Philip Calkins, B.A., M.A., Pastor
11:00 and 7:00
MISSIONARY STREUTKER
Illustrated Messages
Brilliant Paintings - Black Light
1630 Cook St. at Balmoral

NAZARENE
2871 Quadra Street
Rev. W. F. Bahan, Th.B., B.A. Pastor
Sunday Services:
Sunday School—9:45 a.m.
Morning Worship 11:00 a.m.
Evening Worship—6:00 p.m.

CHRISTADELPHIAN
1596 McKenzie Ave.
Sunday School—9:30 a.m.
11:00 a.m.
Breaking of Bread
Lecture D.V.
7:30 p.m.
Salvation — Its Demands Of You
D. SNOBELEN

KNOX
PRESBYTERIAN CHURCH
2964 Richmond Avenue
11:00
Mr. Ron MacMillan
Victoria, B.C.
12:00 Noon
Fellowship Coffee Hour
Rev. A. M. Beaton, B.A., Minister

THE CHURCH OF OUR LORD
Humboldt at Blanshard Street
11:00 a.m.—Morning Prayer
Rt. Rev. Gordon R. Stacey, D.D.
THE REFORMED EPISCOPAL CHURCH

VICTORIA TRUTH CENTRE
Science of Thought
Speaker: Rev. Charles Glauser
11:00 a.m.
"IT CAME TO PASS"
7:30 p.m.
"FREE THOUGHT"
1201 Fort St. All Welcome

TRINITY
PRESBYTERIAN CHURCH
2964 Tillicum at Walter
11:00 a.m.—
Rev. G. D. Smith, M.A.
Visitors Welcome

Glad Tidings
1923 1973
Remember... the way... God led us
VICTORIA B.C.
Pastors:
Rev. Paul Hawkes, B.D.
David L. Ball, B.A., B.Ed.
9:45 — Christian Education Hour
11 a.m.
35 Voice Youth Choir
with
Bud Tutmarc and Bob Stone from Seattle
7 p.m
Unique Film
Russia Today
and
Rev. H. Johnstone
Glad Tidings
Pentecostal Church
842 North Park

WORLDWIDE CHURCH OF GOD
Affiliated with Ambassador College
SERVICES SATURDAY, 10:30 A.M.
2750 QUADRA ST., VICTORIA, B.C.
Minister: Mr. R. L. Howe Phone 477-4065
Listen to World Tomorrow, Broadcast 10:30 Nightly, CJVI

CATHOLIC CHURCH
ST. ANDREW'S CATHEDRAL
Blanshard at View
Saturday Evening Mass 5:00 p.m.
Sunday Masses 8:00, 9:30, 11:00 a.m., 12:30 noon and 5:00 p.m.
Weekday Masses 8:00 a.m. and 12:15 p.m.

VICTORIA ALLIANCE CHURCH
1792 Townley Street — Telephone 592-1821
PASTOR: REV. H. G. CLARK
9:45 a.m.—Sunday School Hour. A class for every age.
11:00 a.m.—Mr. B. Lytle
7:00 p.m.—Rev. A. C. Johnstone
WELCOME TO SUMMER VISITORS
Holding Forth the Word of Life

OPEN AIR SERVICE
BEACON HILL PARK
At Bandshell, Sunday, 7 p.m.
(Rain or Shine). In Charge:
Shantymen's Christian Assn. and Gosworth Rd. Community Church
Master of Ceremonies: Rev. Percy E. Wills
Speaker: RON BROWN
Well-Known Insurance Executive
Mennonite Ladies' Chorale and Gloria Stoner's Youth Singers
Auspices: Park Services Interdenominational.


TRINITY CHRISTIAN CENTRE
Raynor and Fullerton Just Off Craigflower
"Changed people helping people to change"
9:30 a.m.—Sunday School for all ages
11:00 a.m.—Pastor Harald Bredesen
7:00 p.m.—YOUTH PASTOR BILL MORROW

10:30 A.M. 7:00 P.M. "MIRACLES?"
—Kathryn Kuhlman and "Christianity Today" report, a serpent and two sermons—(No. 16, 17 series)
Queens avenue Apostolic church
Phone 477-6070 804 Queen's Avenue J. D. Francis, Pastor

St. Andrew's Presbyterian Church
Downtown — Douglas at Broughton
The Rev. Bruce J. Molloy, M.A., B.D., M.Th.
11 a.m.—"HOPE FOR THE FUTURE" (I COR. 15:20)
Nursery Care.
7 p.m.—"THE GOSPEL" (MARK 1:14 and 15)
Wed., 7:45 p.m.—Organ Recital
VISITORS WELCOME

CHURCH BY THE LAKE
(Elk Lake Baptist)
Pat Bay Highway, at Elk Lake
10:00 a.m. — Morning Worship Service
10:00 a.m.—Guest Speaker: Rev. Harry R. Pike
Come and Bring the Children

EMMANUEL
BAPTIST CHURCH
2121 CEDAR HILL CROSSROAD
Pastor: Norman K. Archer, B.D., A.L.B.C.
Lay Minister: Karl Janzen
Youth Minister: Norman Barton, M.A.
9:30 a.m. Family Service
11:00 a.m. Morning Worship
Moses, Man of Action (6)
"CROSSING THE DREAD SEA"
Evening Celebration — 7:15 p.m.
Rebel With A Cause (29)
"DR. JEKYLL & MR. HYDE"
Pastor Archer preaching at all three services
Color Motion Picture — 8:30 p.m.
"THE CHINESE ARE COMING"

CENTRAL
BAPTIST CHURCH
833 Pandora Avenue Pastor, Rev. R. D. Holmes, B.Th.
"We preach Christ crucified, risen and coming again."
9:45 a.m. Family Bible School For Every Age
11:00 a.m. "THE IMAGE OF GOD IN MAN"
7 P.M.
"THE JUDGMENT SEAT OF CHRIST"
8:15 P.M.: Presentation of the "V.B.I." Mission
Guest Speaker at both services
Rev. Philip Taylor
Dean of Students Vancouver Bible Institute

CITY AND DISTRICT CHURCHES

LUTHERAN

GRACE LUTHERAN CHURCH
1273 Fort St.
Lutheran Church in America
(Across from Central Junior High)
Pastor: Rev. David H. Metzger
10:00 a.m.—The Service
"Come, let us worship the Lord!"

HOPE LUTHERAN CHURCH
MISSOURI SYNOD
1924 Carrick Street at Dean Avenue
The Rev. L. M. Carlson, Pastor, 592-2308
The Early Service 8:30 a.m.
Sunday School and Bible Class 9:45 a.m.
Worship Service 11:00 a.m.
A Church of "The Lutheran Hour" and "This Is the Life"

LUTHERAN CHURCH OF THE CROSS
Cedar Hill and Cedar Hill Crossroad
Alfred J. C. Johnson, Pastor, 477-3851
10:00 a.m.—Divine Worship Service
The Church Where Families Worship Together.
Evangelical Lutheran Church of Canada (E.L.C.C.—formerly A.L.C.)
Visitors Welcome

REDEEMER LUTHERAN CHURCH
Missouri Synod
Jenkins and Jacklin—Colwood-Langford Area
Worship Service 5:15 p.m.
PEACE LUTHERAN CHURCH
2295 Weiler Avenue, Sidney
9:00 a.m.—Morning Worship
L. M. Carlson, Vacancy Pastor, 592-2308

GOOD SHEPHERD LUTHERAN CHURCH
2815 Cedar Hill Road
Rev. Fred Knebel, Pastor
10 a.m.—English Service
11 a.m.—German Service
11 a.m.—Sunday School

CHRIST LUTHERAN CHURCH OF THE REFORMATION
Worshipping at McCall's Chapel
Johnson and Vancouver Streets
Victoria, B.C.
Pastor, R. W. Goetjen (vacancy pastor)
Worship and Sunday School at 7 p.m.

UNITARIAN

UNITARIAN CHURCH OF VICTORIA
106 Superior Street
Come as you are
10:30 a.m.—"Humanistic Education"
Andy McMoriand
2:00 p.m.—Meet at Swartz Bay for Gulf Island Cruise

SPIRITUALIST

OPEN DOOR SPIRITUALIST CHURCH
1600 Cook
Sunday 7:00 p.m.—Mrs. D. Wieman
Wednesday 8:00 p.m.—Mrs. P. Mayell
Healing
ATTEND THE FRIENDLY CHURCH

GOSPEL CHAPELS

OAKLANDS CHAPEL
Fernwood and Cedar Hill Roads
Sunday:
9:30 a.m.—The Lord's Supper
11:15 a.m.—Sunday School and Family Bible Hour.
Speaker: Mr. N. Coull
7:00 p.m.—Evening Service
Speaker: J. W. Robertson
Thursday:
8:00 p.m.—Prayer and Bible Study.

VICTORIA GOSPEL CHAPEL
935 Pandora Avenue
Sunday—
9:30 a.m.—Worship and Breaking of Bread.
11:15 a.m.—Sunday School and Family Bible Hour
Speaker: Dr. Roger Cocking
7:00 p.m.—Gospel Meeting
Speaker: Dr. Roger Cocking
Wednesday—
8:00 p.m.—Prayer and Bible Study

EVANGELICAL FREE CHURCH

PARKDALE EVAN. FREE CHURCH
3261 Harriet Road 382-7531
SUNDAY
Sunday School—10:00 a.m.
Morning Worship—11:00 a.m.
Evening Worship—7:00 p.m.
Pastor, Carl Klassen
479-4431 384-3646

CHURCH OF CHRIST

CHURCH OF CHRIST
3460 Shelbourne Street
Bible Classes, 9:45 a.m.
Morning Worship, 11:00 a.m.
Evening Worship, 7:00 p.m.
479-4819 — 477-6459

SOCIETY OF FRIENDS

SOCIETY OF FRIENDS
(Quakers)
MEETING FOR WORSHIP
SUNDAY, 11 A.M.
VISITORS WELCOME
1831 FERN STREET

PSYCHIC SCIENCE

VICTORIA CENTRE OF PSYCHIC SCIENCE
819 Fort Street
Worship and Fellowship: Sundays 11 a.m.
Healing and Fellowship:
Mondays 7-9 p.m.
Sunday, July 29, Mrs. Lily Fountain, Trance Lecture
Rev. R. A. McEwan, Clairvoyance
No Sunday School until September
Wednesday afternoon, August 1, 1:30 to 3:15 Tea and Psychic Readings

A warm welcome for you at
GORDON HEAD PARISH CHURCH
ANGLICAN Tyndall and San Juan UNITED
8:00 and 9:30 a.m. — Holy Communion
11:00 a.m. — "ENCOUNTER WITH GOD"
Rev. W. J. Lunny, 477-1422 Rev. Franck Patterson 477-6505

ANGLICAN SERVICES
TRINITY VI
CHRIST CHURCH CATHEDRAL
Quadra at Courtney
8:00 a.m. Holy Eucharist
9:30 Family Eucharist
Instruction: The Rev. Geddes MacGregor, D.D.
11:00 a.m. Sung Eucharist
Sermon: The Rev. Geddes MacGregor, D.D.
5:15 Family Eucharist
Instruction: The Dean
7:30 Evensong
Sermon: The Rev. P. Wilkinson
Weekdays
Mattins 9:00 a.m.
Evensong 5:15 p.m.
Holy Communion:
Tuesday 11:00 a.m.
Thursday 7:30 a.m.
Summer Recital
Sat., Aug. 4 — 4 p.m.
Margaret Burr, soprano
Norman Hurrle, piano

FIRST UNITED and FIRST BAPTIST CHURCHES
Quadra at Balmoral
Rev. Hugh M. Hunter
Rev. John A. Watson
Rev. Dr. J. Scott Leith
Mr. Lawrence E. Moon
Combined Service 'til Sept. 2
MORNING WORSHP
11:00 a.m.
"Hope That Cannot Despair"
Rev. John A. Watson
Nursery facilities available
7:30 p.m.
"Exploiting Untapped Resources"
Rev. Hugh M. Hunter
Choir Director: W. H. Gregory
Organist: John E. Tunstall

METROPOLITAN UNITED CHURCH
Pandora at Quadra Street
For a Closer Walk with God
Ministers:
Rev. Albert E. King, B.A., D.D.
Rev. E. Laura Butler, B.A., S.T.M.
11:00 a.m.
Rev. E. Laura Butler
Soloist:
Margaret Hurdon Kelfer
Organist:
Ursula Thomas
Creche and Nursery Open
7:30 p.m.
Worshipping with First United Corner Quadra and Balmoral

CENTENNIAL UNITED CHURCH
Gorge Road at David St.
Opp. Colony Motor Inn
Minister—Rev. John Travis
Summer Services
9:30 A.M.
Short Service for Sunday Travellers
10:45 a.m.
ORCHESTRAL CONCERT BY STRINGS DIVISION VICTORIA SUMMER SCHOOL OF MUSIC
Under leadership of Professor Clayton Hare of Calgary
11:00 A.M.
"THE TRAGEDY OF SOCIETY'S NEW OBSCENE WORDS"
Organist and Director of Music:
Ian R. Westmacott, A.R.C.T.

ST. AIDAN'S UNITED CHURCH
Richmond at Cedar Hill X Road
University Area Church
Minister: Rev. J. Rae Allan
Music Director: Mrs. Vera Barclay
11 a.m.
Morning Worship
Rev. J. Rae Allan
No Sunday School
Nursery Provided

Oak Bay United
Mitchell and Granite
10 A.M.
WORSHIP SERVICE
"A HEART ON FIRE"
Dr. Sparling preaching
Nursery is open for children of worshipping parents

FAIRFIELD UNITED CHURCH
Corner of Moss and Fairfield Road
Rev. H. W. Kerley, Ph.D.
Rev. R. H. Dobson, C.D., B.A.
Guest Organist: Colin Bonneau, A.R.C.T., B. Mus.
11:00 a.m.
Rev. R. H. Dobson, C.D., B.A.

BELMONT AVENUE UNITED CHURCH
(Belmont at Fembroke)
386-2624
Minister: Rev. W. B. Taylor, C.D.; B.A. (St. Andrew's College — Saskatoon)
MORNING WORSHIP
11 A.M.
JULY 29th
Mr. G. H. "Bert" Cook
A Church should be a FRIENDLY place. "BELMONT" is — You will feel at home.

CORDOVA BAY UNITED CHURCH
5166 Cordova Bay Road
10 A.M. Morning Worship
St. David's Anglican Church
Rev. Franck Patterson, 477-6505

ST. JOHN'S
QUADRA AT MASON
8:00 a.m.—Holy Communion
9:30 a.m.—Family Eucharist
11:00 a.m.—Matins
Sermon: Canon Grahame Baker
7:30 p.m.—Evensong
Sermon: Mr. Jack Ozard
Thursday: 10:30 a.m.
Holy Communion

ST. MARY'S
ELGIN ROAD
The Parish Church of Oak Bay
The Ven. Hywel J. Jones, L.Th., Rector
8:30 a.m.—Holy Communion
9:30 a.m.—Family Eucharist
11:00 a.m.—Mattins
Preacher: Rev. D. E. F. Moulden
7:00 p.m.—Holy Communion
Thursday
10:30 a.m.—Holy Communion

St. George the Martyr
Cadboro Bay and Maynard Roads
Charles Bishop, Rector
8:00 a.m.
Holy Communion
10:30 a.m.
Baptism Service
— A young life received into the Communion of Christ

ST. BARNABAS'
Belmont and Begbie
7:45 a.m.—Mattins, Holy Communion
10:30 a.m.—Sung Mass and Sermon
7:30 p.m.—Solemn Evensong
HOLY COMMUNION DAILY
Rector: Canon B. T. Page, M.A. 384-2978

ST. PHILIP'S
Corner Eastdowne and Neil
OAK BAY
Rector: The Rev. John Vickers
SUNDAY, JULY 29th
8:00 a.m.—Holy Communion
10:00 a.m.—Morning Prayer
Preacher: Bishop D. J. Campbell
7:30 p.m.—"ALL IN A FAMILY"
Mr. and Mrs. J. S. Craggs, 1665 Longacre Drive
WEDNESDAY, AUGUST 1st.
9:45 a.m.—Bible Fellowship
8:00 p.m.—Bible Fellowship

ST. MATTHIAS
Richardson at Richmond Ave.
Rev. W. E. Greenhalgh, L.Th.
Rector
8:00 a.m.—Holy Communion
10:30 a.m. — Mattins
Thursdays
10:30 a.m.—Holy Communion

ST. LUKE'S
(Corner Cedar Hill and Cedar Hill X Road)
Rector: The Venerable C. E. F. Wolff
8:00 a.m. Holy Communion
11:00 a.m. Morning Prayer
7:30 p.m. Evensong
Preacher:
The Rev. K. M. King, Ph.D.

St. Michael and All Angels'
4733 West Saanich Road
8:00 a.m.—Holy Communion
11:00 a.m.—Choral Eucharist
Rev. W. J. Hill, Rector
Rev. R. O. Wilkes, Assistant

ST. PAUL'S
1379 Esquimalt Road
8:30 a.m.
Eucharist
10:30 a.m.
EUCHARIST
The Rev. K. L. Vandercock
Rector G. H. Greenhalgh

ST. ALBAN'S
Ryan at Belmont
8:00 a.m.—Holy Communion
11:00 a.m.—Mattins
7:30 p.m.—Evensong
The Rev. F. W. Hayes

ST. MARK'S CHURCH
Town and Country
Boleskine Road
Family Service, 11:00 a.m.
Rector: The Rev. Peter Isles

UNITED CHURCH SERVICES

JAMES BAY UNITED
Corner Michigan and Menzies
11:00 a.m.—Guest Minister
REV. T. J. KYLE
North Ireland

CADBORO BAY UNITED CHURCH
2625 ARBUTUS ROAD
10 a.m.
"The Church and Mental Health"
Speakers: Roy and Mona Hundleby, from Citizen's Counselling Centre

Sears

July best buys continue monday

Shop Sears for July Best Buys. You'll find a world of summer specials with great values in every department.

Check these super specials and shop Monday, July 30th. 9:30 a.m. 'til 5:30 p.m. One day only, personal shopping, while quantities last!

Women's Panty Girdles

Clearance of manufacturer's panty girdles in briefs, brief with collar or long leg girdles. Made of long lasting Lycra in White only. Sizes 30 to 36, also Small or Large.
Simpsons-Sears Low Price, Each 3.97

Bras and Garments (18)

Women's Shifts

Clearance of women's cool summer shifts. Choose from a good selection of styles, fabrics and colors. Sizes 8 to 22½.
Reg. 9.99 to 24.99.
Sale Price, Each ..... 5.99 to 17.99

Summer Hot-Pant Sets

Women's hot-pants sets with button front, self tie belt and White collar. Made of cotton in Pink, Turquoise and Brown prints. Medium only.
Simpsons-Sears Low Price, Each 5.99

Lingerie (38)

Women's Bodywear

Clearance of women's summer bodywear in sleeveless and short sleeve styles. Terrific selection of colours. Sizes S.M.L.XL.
Sale Price, Each ..... 1.47 to 3.97

Hosiery (75)

Women's Summer Playwear

Women's summer shorts and tops in a wide variety of fabrics and colours. Assorted sizes. **Sale Price, Each** 1.47

Summer Hats

50% off women's summer hats. Selection includes dress styles, straw-look and layered nylon styles. Choice of colours.
Simpsons-Sears Low Price, Each ..... 2.50 to 5.50

50% Off Handbags

Final clearance of women's summer handbags in a variety of styles. Colours of White or Bone.
Sale Price, Each ..... 2.00 to 6.50

Handbags, Accessories (88)

Women's Pant Clearance

Clearance of pants in cuffed and plain styles. Choose from solids and prints in easy care fabrics. Sizes 10 to 18.
Simpsons-Sears Low Price, Pair ..... 5.99 to 9.99

Women's Shorts

Perma-Prest short shorts and Jamaicas in polyester doubleknit. Elasticized waist, stitched front crease. Machine wash and dry. White and pastels. Sizes 10 to 20.
Simpsons-Sears Low Price, Pair 2.99

Summer Tops

Assorted tank tops and T-shirts in plain and patterned styles. Hand washable knits, cotton and polyester.
Simpsons-Sears Low Price, Each 2.99

Women's Sportswear (1)

Teens' Pant Clearance

Final clearance of spring and summer styles, including bags and palazzos in plains and plaids. Sizes 5 to 15. **Sale Price, Pair** ..... 4.99 to 7.99

Junior Bazaar (19)

Women's Pantcoats

Nylon cire pantcoats that are lightweight, water-repellant and packable. Fashionable for any weather. Navy or Red in sizes 9 or 11 only. **Sale Price, Each** 3.99

Women's Coats (17)

Clearance of Dresses

Wide selection of dresses in many styles, fabrics and colours. Fortrels, Arnels and Cotton prints in group. Misses sizes 8 to 20, Juniors 7 to 15.
Sale Price, Each 12.99

Women's Dresses (31)

Girls' Summer Sleepwear

Gowns, baby-dolls and pyjamas in seersucker and cotton. Assorted colours and styles in group. Broken sizes 3 to 6X.
Sale Price, Each 1.97

Girls' Wear Clearance

Summer dresses, jumpsuits, sizzle sets and flare pants in assorted styles and colours. Two price groups.
Sale Prices, Each ..... 3.47 and 6.97

Children's Wear (29)

Girls' and Teens' Summerwear

A clearance of girls' and teens' playwear in broken sizes and colours.
Girls' Sale Price ..... 1.99 to 8.99
Teens' Sale Price ..... 2.99 to 14.99

Girls', Teens' Wear (77)

New Dimensions

Announcing the opening of our new Young Men's Shop, "New Dimensions." We have in stock a full line of Lee's and Levi's jeans and cords in all sizes.

New Dimensions (48)

Men's Sport Shirts

Short sleeve shirts in a blend of 65% polyester/35% cotton. Solid colours, knit look, checks and prints. Sizes S.M.L.XL.
Simpsons-Sears Low Price, Each 3.97

Men's Terry T-Shirts

Cool, comfy terry knits of 100% cotton. A variety of solid colours and stripes. Machine washable. Sizes S.M.L.
Simpsons-Sears Low Price, Each ..... 1.97 to 2.97

Men's Furnishings (33)

Men's Casual Slacks

A clearance of no-iron casuals in trim and full fit. A wide range of styles and colours. Broken sizes. Alterations not included.
Simpsons-Sears Low Price, Pair 3.97

Polyester Slacks

Men's casual and dress slacks in 100% polyester and blends. Machine wash, tumble dry. Large selection of colours and styles. Three price groups.
Simpsons-Sears Low Price ..... 7.97 - 9.97 - 12.97

Men's Casual Wear (41)

Men's Sport Suits

50% off on these summer sport suits. Brushed cotton in Light Blue and Tan. Sizes 36 to 44. Regular Price 59.99.
Sale Price, Each 29.97

Summer Jackets

Men's summer jackets in assorted styles and colours. Plains and fancy patterns in the group. Broken size range. Regular 14.98 to 24.98.
Sale Price ..... 7.97 to 12.47

Men's Dress Wear (45)

Outdoor Barbecues

A wide assortment of styles including wagons, kettles and 24" round barbeques. Many are up to 30% off!
Simpsons-Sears Low Price ..... 12.66 to 41.98

Housewares (11)

Nylon Pack Tent

Lightweight tent is acrylic coated to repel water. Outside aluminum poles and guy ropes. 3-way zipper front door. Sleeps two adults. 5'x7' Orange.
Simpsons-Sears Low Price 19.97

Lightweight Food Cooler

This easy to carry Polyethylene cooler really keeps food cool! 12" by 12" by 17" compact size. White.
Simpsons-Sears Low Price, Each ..... 97¢

Folding Camp Table

This table of sturdy metal construction is also easy to carry! Is lightweight and has a leather handle. 24"x30". Brick Red colour. **Simpsons-Sears Low Price, Each** 5.97

Sports Centre (6)

Portable Typewriter

Compact typewriter has standard keyboard and self-contained case. Great for students learning to type. Grey.
Simpsons-Sears Low Price, Each 29.97

Wide Angle Binoculars

Extra wide angle binoculars have 578' field of view at 1000 yards. Magnifies 7 times. Centre focusing with separate right eye adjustment.
Simpsons-Sears Low Price 49.97

7x35 Binoculars

Wide angle Sears binoculars magnify 7 times. Especially suited to hunters. Aluminum frames.
Simpsons-Sears Low Price 29.97

Zoom Binoculars

6-12x30mm binoculars have one-piece aluminum frames. 6 to 12 times magnification, all-purpose viewing.
Simpsons-Sears Low Price 64.97

Walkie Talkies

3-transistor model. Approx. range 1/5 mile. **Each** 14.97

6-transistor model. Approx. range ¼ mile. **Each** 39.97

9-transistor model. Approx. range ½ to ¾ mile. **Each** 49.97

Airequipt 35mm Projectors

All models on sale from SMC to top of the line model.

SMC. **Sale Price** 39.97

SMF. **Sale Price** 49.97

SRC. **Sale Price** 74.97

SEF. **Sale Price** 84.97

SST. **Sale Price** 99.97

Cameras (39)

Ginger Jar Lamps

Lovely glass body lamps in solid colours of Yellow and Orange. Brass base. White shades with matching trim. 27" high.
Simpsons-Sears Low Price 21.97

Spanish Swag Lamps

Amber pillow glass with antiqued cast brass ends. 11 foot cord and brass chain. **Simpsons-Sears Low Price** 14.97

Lamps (34)

Portable Sewing Machine

Kenmore zig-zag portable can embroider, baste, patch and sew on buttons! Lever-type reverse control. Variable speed foot pedal. Built-in light. Hinged presser foot.
Simpsons-Sears Low Price 87.77

Lightweight Sewing Machine

Kenmore lightweight zig-zag features many decorative and useful stitches. Has seam guides, built-in light, drop feed, bobbin winder.
Simpsons-Sears Low Price 107.77

Kenmore Sewing Machine

This lightweight model is die-cast aluminum. Features zig-zag, stretch stitch, blind hemmer and automatic snap-in buttonholer.
Simpsons-Sears Low Price 127.97

Sewing Machines (20)

Vinyl Bamboo Drapes

It's the end of the season and we have still some left. A broken range of sizes and colours to choose from. Limited quantities so shop early!

Draperies (24)

Basement Wall Paint

Harmony House waterproofing paint will keep basements snug and dry this winter. Tough, long-wearing, alkali resisting rubber. Green, Yellow, Pink or Blue.
Simpsons-Sears Low Price, Gal. 4.77

Paint Sprayers

¾ h.p. sprayers deliver 3.4 cfm at 40 psi. Maximum 100 psi. One-cylinder or four-cylinder models. Guages and tank included. **Simpsons-Sears Low Price** (71511) $199

Paints, Accessories (30)

½ h.p. Well Pump

Powerful ½ h.p. pump comes with 30-gallon capacity vertical tank.
Simpsons-Sears Low Price 139.97

¾ h.p. Well Pump

Stronger ¾ h.p. pump has 42-gallon capacity vertical tank.
Simpsons-Sears Low Price 159.97

Shower Cabinet

Cabinet has baked enamel finish with porcelain base. 30" by 30" by 75" high.
Simpsons-Sears Low Price 64.97

Plumbing Supplies (42)

Kids' Swing Set

Six legs for stability. Set features 2 swings, sky-scooter, and lawnglider.
Simpsons-Sears Low Price 29.97
As above with 6' slide.
Simpsons-Sears Low Price 39.97

Large Swing Set

Set features two swings, sky-scooter and lawnglider. Stands 7'9" high with top bar 12' long. Six legs for strength and stability. Safe for older children.
Simpsons-Sears Low Price 34.97

Toys (49)

JULY BEST BUYS FURNITURE CLEARANCE

Spanish Style Sofa—Button-tufted Black vinyl. 2 only. Reg. 219.98. **Sale Price** $159

Armless Love Seat—Green tweed. Reversible cushions. 1 only. Reg. $230. **Sale Price** $130

2-piece Lounge Suite—Tangerine. Walnut finish. 1 only. Reg. $209. **Sale Price** $179

Modern-style Sofa—Tweed and stripe. 3-cushion. 1 only. Reg. $179. **Sale Price** $159

Chaise Lounges—With comfy foam mattress in our Aloha pattern. **Reg. 22.98. Sale Price, Each** 16.49

Danish Sofa—Soft autumn colour combination. 1 only. Reg. 199.98. **Sale Price** $129

Spanish Night Tables—Black tops. Two pairs only. Reg. 59.98. **Sale Price** 34.88

Maple Cabinet—Two-door. Cedar lined. 1 only. Reg. $75. **Sale Price** 39.88

Spanish-style Chest—Reppler 5-drawer with ornate front. 1 only. Reg. $199. **Sale Price** 129.88

Chaisettes—In popular Orange and White webb and easy-care no-mar arms. **Reg. 11.99. Sale Price, Each** 8.88

Queen Size Bed—Mis-match 3-piece set. 1 only. Reg. 229.98. **Sale Price** 135.88

Arm Chairs—Autumn tweed Herculon. Reversible cushions. 2 only. Reg. $160. **Sale Price** 119.98

Drop-Back Lounge—Armless spacesaver. Green. Reg. 99.98. **Sale Price** 78.88

Fold-A-Beds—Complete with foam mattress. 3 only. Reg. 179.98. **Sale Price** 149.88

High-Back Swivel Chairs—Assorted colours of velvet. 16 only. Reg. to 149.98. **Sale Price** 99.98

Lazy Boy Chairs—Willow Green colour. 6 only. Reg. 209.98. **Sale Price** $184

2-Shelf Bookcase—Unfinished. 1 only. Reg. 34.98. **Sale Price** 24.88

Double Dresser—Red Maple. 6-drawer style. 1 only. Reg. 89.98. **Sale Price** 66.88

Dinette Chairs—A small group of dinette chairs all marked at 50% OFF of the Regular Price.

Home Furnishings (1)

Simpsons-Sears Ltd.

Simpsons-Sears Hillside: 3190 Shelbourne Street. Lots of Free Parking . . . No Tickets, No Time Limit. (7-36)

Untangling the Strawberry Runners



GARDENING
jack beastall

Strawberry runners are perplexing to home gardeners. The runners themselves are not so much of a problem as the conflicting advice from well-meaning friends.

As several gardeners have said: "One neighbor tells me to cut off all runners, while the other says I shall have no fruiting plants in two years unless I keep them."

Here we have a mixture of home garden and commercial practices. The commercial grower keeps a selection of his runners and replaces his plants frequently because the highest returns are considered to be from three-year-old plants under field conditions.

In the home garden frequent replacement of plants is not necessary. Well cared-for strawberry patches are still yielding good crops after 15 years, and we are told that one gardener has 10 carefully selected plants that provide all the berries needed by a family of five.

A strawberry plant quickly depletes the soil around its roots. The runners it produces are a means of placing young plants at a distance from the parent plant in richer soil.

Not all varieties of strawberries produce runners, nor do some of the hybrids grown today produce any great quantity of runners. The alpine types, with their small fruits and superb strawberry flavor, can only be reproduced by seed or by division to increase an exceptionally good plant.

In the runner-producing varieties it will be noticed by the observant gardener that plants which bear the least number of fruits always produce the greatest number of runners.

When the plants which form on these runners are saved, they also bear very few fruits, and the whole planting soon deteriorates. This condition can be found in many home gardens.

Rumors persist that cutting off runners kills the parent plants. Such statements are not based on facts. The production of runners and the ensuing runner plantlets is a drain on the parent plants. In the wild the parent dies as soon as the young become established.

Removing runners as soon as they appear in the home garden conserves plant strength. Any killing is caused by damage to the roots when the runners are carelessly cut with a spade.

When the need for a new planting is evident the best plan is to purchase certified plants when available in the spring. Rarely do we see plants for sale in the fall although August is the ideal planting time in the home garden.

This is because the roots of a strawberry plant die as soon as removed from the soil, and a complete new set has to be made after transplanting. Unless new roots form quickly, as they do in spring, heavy losses are experienced, especially under field conditions. Therefore it is difficult to get any commercial grower to lift plants in the fall.

However, August planting in a warm garden soil, followed by careful watering, has been quite satisfactory. Any plants washed out by heavy winter rains, or heaved by severe frost, can receive immediate attention in the home garden. Such attention is not possible on an acreage with thousands of plants.

The home gardener needing plants this summer from his own planting should first check for the plants producing the least number of runners. Select the two best runners on a plant not producing more than five, removing those not selected.

Left to its own devices each runner would produce plantlets every six to ten inches as it continues growth. Only the first plantlet to form is saved, the runner being severed a few inches beyond the plantlet.

The next step is to put some well rotted compost through a half-inch screen and mix with some coarse sand, then fill sufficient three-inch clay pots with the mixture, right to the top.

Sink the pots into the soil beside the parent plant, press a plantlet into each pot, holding securely with a "hairpin" of bent wire. A little water in each pot will be needed occasionally, and when roots are well established the runner connecting with the parent plant can be severed.

By late August, healthy young plants will be ready to set out. They are knocked from the pots and their undisturbed rootballs planted firmly into a previously prepared area that has had time to settle.

Strawberry plants are heavy feeders, but respond better to a soil high in humus (compost) than to artificial fertilizers. Add only bone meal at planting time. Remove all flowers the first season.

It is possible for a home gardener to build up a highly productive planting of fine flavored strawberries by selection from his present stock.

The work starts in spring with the making of a few dozen short stakes painted in three colors, some white, some red, and some black. Or plain stakes can be used to which three colors of plastic ties can be attached.

The first color (white) is placed beside those plants which make the best growth in spring. The second color (red) by the plants bearing the most flowers and fruits; the third color (black) goes beside the plants having berries of the best texture and flavor.

By the time runners appear some plants will have collected three colors indicating strong growth, good cropping and superb flavor. These are the plants from which two runner plantlets are selected, and grown on for a new bed.

Propagating by selection for a few years results in a collection of really fine plants that are well worth the space they occupy in the garden.

WORK FOR WEEK

Cuttings or layers of the various dianthuses including pinks and carnations can be taken during the next week. Get them rooted while the weather is warm and transplanted in September.

Also ideal time for planting fall crocus corms and the large bulbs of colchicums, which some gardeners call fall crocuses.

Prick out either into other flats or into a finely prepared piece of ground, the seedlings of biennials and perennials sown earlier. These will bloom next year if well grown now.

Cuttings of zonal and show pelargoniums taken now root easily in pots of sandy soil outdoors. Zonals (the zonal geraniums) make fine flowering plants if started now but they need growing all winter between 45 and 60 degs. F. indoors with good overhead light.

Onions will size up now. Have bulbs fully exposed and don't allow water to reach the roots or they will not ripen for keeping.

Shallots and garlic are treated similar to onions.

Water and thin out the newly sown vegetables to give every opportunity for growing well.

Federal Help For '78 Games Indicated

OTTAWA (CP) — The 1978 Commonwealth Games in Edmonton may receive federal assistance, treasury board president C. M. Drury indicates.

He told the Commons it is his personal opinion the government will be prepared to do for one part of the country what it did for another.

He was referring to remarks made earlier by Dan Hollands (PC—Pembina) and Jack Horner (PC—Crowfoot), who had said the Edmonton games should receive help as will the 1967 Summer Olympics at Montreal.

PEETZ
FOR
WATER SKIS

LAND FOR LEASE

The CITY OF VICTORIA invites applications to lease the undeveloped City-owned lands on the south side Cecilia Street opposite the end of Napier Lane, legally described as Lot 20, Section 4, Victoria District, Plan 111, containing approximately one acre.

Permitted uses are those stated in "M-2 Zone Light Industrial." The term and rental value of the lease shall be determined by the type of development proposed and accepted. A long term lease could be available on a non-assignable basis.

Applicants should provide sufficient detail of their proposal and length of lease desired, to enable City Council to evaluate and determine the most desirable development of the land, and same should be submitted to the LAND COMMISSIONER, City Hall, Victoria, B.C., to be received not later than 4:30 P.M. on Tuesday, August 28th, 1973.

CITY LAND COMMISSIONER
City Hall, Victoria, B.C.

July 28th, 1973.



Beautiful Design, Easy to Assemble

You'll find this beautifully designed shade as enjoyable to look at as to sit under. The redwood 2x4 framing members assemble easily to form sturdy, decorative support for arches made of ¼x1⅝-inch stock metal bars. Space 1"x3" redwood slats two inches apart and secure from below with inch-long screws. The arch-topped lath shade, patio pattern No. 272, costs $2.

Mail this coupon to: DECO-PLANS, Victoria Times, P.O. Box 90, Boucherville, Quebec.

- ☐ Please send me Pattern No. ____ for ____ at $____.
- ☐ Please send me ____ copies of the DECO-PLANS Catalogue containing 227 do-it-yourself ideas at $1.25 each.
- ☐ Please send me ____ copies of the 96-page illustrated DECO/RAMA book containing 10 beautiful recreation room ideas that work, at $5.95 each.

Please send cheque or money order made out to DECO-PLANS Inc. Please PRINT your name and address:

Name ____

Address ____

City ____ Province ____



SUPERIOR SERVICE SINCE 1867

Member
the Order of
The Golden Rule

Hayward's

DIRECTORS OF
FUNERAL SERVICE

734 Broughton St. — Reginald Hayward, Manager — Telephone 386-3505

Prison Meals Defended

KINGSTON, Ont. (CP) — The official in charge of food services for Canadian penitentiaries said today he is amazed at the statement of a Toronto nutritionist that food served to prisoners at Millhaven penitentiary is lacking in nutritients.

Dr. Barbara McLaren former dean of food sciences at the Uniersity of Toronto, said her opinion was based on menus from 42 meals at the institution over a 12-day period.

Lack of proper nutrients could result in prisoners contracting anemia, night blindness, constipation, teeth problems, excess body fat and heart disease if prolonged over several years, she said.

However, W. L. Aikenhead, chief of food services for the penitentiary service, defended the standards of food served in all prisons.

"The meals have high protein content and each meal has to vegetables served with it," he said in a telephone interview from Ottawa. "It is a well-balanced diet."

He said that the Canadian penitentiary service followed the armed forces ration scale and consulted with the armed forces food experts.

VICTORIA GLASS
ALUMINUM
WINDOWS
360 BAY
388-4311 - 388-4141

Red Carpet Service Since 1919

Williams Quality Meats

795 Fort St. — 384-1613

We sell only Canada Choice 1st Quality Beef, Local Lamb and Local Veal



MONDAY • TUESDAY • WEDNESDAY

FRESH BEEF SAUSAGE ..... 79¢ lb.
CHICKEN BREASTS 5-lb. bag ..... 79¢ lb.
CHICKEN THIGHS 5-lb. bag ..... 79¢ lb.
Delecated BREAKFAST STEAKS 25¢ Ea.
SMOKED COTTAGE ROLLS ..... $1.19 lb.

GRADE "A" FREEZER BEEF

SIDES	HINDS	Full Baron
99¢ lb.	$1.19 lb.	$1.09 lb.
200 to 300 lbs.	85 to 150 lbs.	50 to 70 lbs.

SIDES OF LOCAL LAMB 20 lb. average 19.95 ea.

All Freezer Orders Cut, Wrapped, Frozen — FREE
ENTER HERE NOW—YOU COULD WIN THE B.B.Q.

Continuing at Mandel's . . .

SUNDAY OPEN 'TIL 6 P.M.

"Butcher and HOG WILD DAYS!"



4th
BIRTHDAY SALE OF
CARPETING

SHAG
Short, thick, luxurious shag offers a warm welcome to your most discriminating guests. Easy to maintain, 100% continuous filament nylon, 27 colour mixes.
Sq. Yd. 10.95

INSTALLED
A great special — SHAG or SCULPTURED BROADLOOM in 27 colour choices, hard-wearing nylon. Completely installed complete with FREE UNDERPAD.
Sq. Yd. 8.95

FREE
COFFEE, POP,
DONUTS
MIDWAY RIDES,
PONY RIDES

KON TIKI
From our Sovereign Collection, this new line . . . space dyed colour, magnificent sculpture cut. Sq. Yd. 14.95

And Much, Much More!

MONDAY and TUESDAY
Will be Cops and Robbers Days. Come and get a steal of a bargain in broadloom.

MANDEL
INTERIORS LTD.
Quadra at McKenzie — 479-7121

Victoria's Largest Furniture Value Centre

THE TRADERS

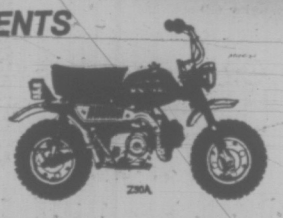
715 FINLAYSON STREET — TELEPHONE 388 6264


Vic


Toni

PRESENTS

WIN A



PEPSI HONDA

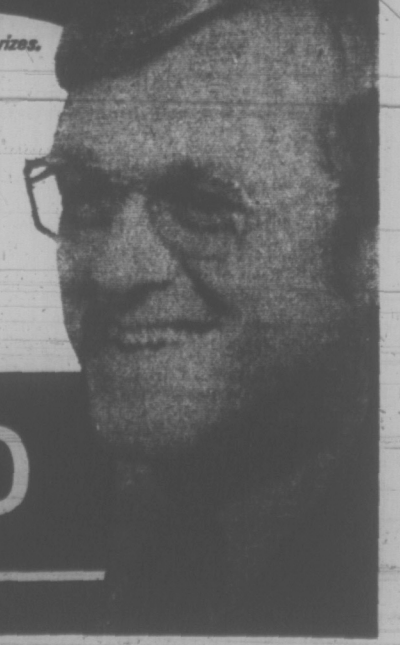
A WEEK

Plus - A complete family vacation to Disneyland



PLAY
THE TRADERS
PRIZE MACHINE

Take three Pepsi bottle cap liners to the Trader's.
Your family can play the Pepsi Prize Machine and enter for the major prizes.



Listen to the
Breakfast with
BARTON
Show

CKDA 1220

Fresh Sound Mostly Music

Winners must qualify under contest rules and answer a skill testing question
Holiday at Disneyland for 2 adults and up to 2 children for 4 days and 3 nights

Victoria Times
THIRD SECTION
family

Living Costs Beat Pay Hikes

OTTAWA (CP) — Average weekly pay for four million workers in private industry — nearly half the nation's work force — has risen almost $13 in the last year, but sharply rising living costs virtually wiped out the gain.

Latest figures from Statistics Canada showed Wednesday that the average weekly paycheck climbed $2.05 in May to $160.32 and was $12.94 a week above May, 1972.

But earlier reported figures on consumer prices showed living costs in May were 7.3 per cent higher than the previous May, reducing the purchasing power of the average paycheck by $11.70 over the year.

That left the average worker with only $1.24 in additional purchasing power out of his annual $12.94 wage gain.

Living costs also went up by nearly one per cent in June, eroding paychecks even further. Exactly how much won't be known until June earnings figures are reported.

The May wage gain of $2.05 per week from April was more than half wiped out in the same month by a rise of seven tenths of one per cent in consumer prices that slashed $1.12 from the average paycheck's purchasing power.

The government figures on weekly earnings over workers in forestry, mining, manufacturing, construction, transportation, communications, trade, finance, insurance, real estate and service industries.

They do not include workers in government, agriculture, fishing, trapping, education or religious organizations.

The report also said there was a rise in average working hours of about two million employees in mining, manufacturing and consturction.

The increase was from 37.0 to 37.4 hours. Average hourly pay in these industries remained at $4.84 in May, it added.

The report on average weekly earnings by province now are: Newfoundland $144.04; Prince Edward Island $112.39; Nova Scotia $137.29; New Brunswick $130.90; Quebec $152.84; Ontario $166.48; Manitoba $145.61; Saskatchewan $141.30; Alberta $163.55; British Columbia $178.75;

Camp Latrine Duty All Part of Karma

By JUDY KLEMESRUD

STROUDSBURG, Pa. — "Uh-oooooooooo!" It was 4:30 a.m., and the haunting wail of a conch echoed thrugh the Sivananda Yoga Camp in the Pocono Mountains near here. Yes, Poconos — not Himalayas. It was time to get up and meditate.

Soon, 16 orange-clad swamis and their 11 blue-jeaned guests stumbled sleepily to the camp's meditation room in an old stone farmhouse, the camp's headquarters.

They sat cross-legged on the floor and stared at a flickering candle in the darkened room. Now and then they chanted "Om" together. Someone read from the Bhagavad Gita, and then the guests were sent out to weed the garden for an hour.

Yoga camps such as this one are the latest in the trend toward specialized summer camps.

At the Sivananda camp, there is not much stress on the word "vacation." Guests who come to the ashram (camp) expecting to spend most of their time meditating and doing hatha yoga (exercises) soon learn — usually to their surprise — that they spend even more time doing karma yoga (work at the camp.

This is a good way for the guests to help find their innerselves, the swamis say. But it also results in frequent one-day stays by guests who leave after they learn their chores will include cleaning toilets.

It is also weeding gardens, scrubbing floors, cooking, and carrying cement blocks up the hill to the partly-built "Living Temple."

"I don't even weed my own yard," said Mrs. Grace Gudikunst, a 52-year-old Pittsburgh housewife who was a recent guest at the camp.

But Mrs. Gudikunst stayed for two weeks, even though she was slapped with a "silence" soon after her arrival. She couldn't speak to anyone for several days because the swamis had decided that the entries in her daily journal, which all guests must keep, were "dishonest." They said she didn't write down her "innermost thoughts."

"I was hurt and a little embarrassed," Mrs. Gudikunst admitted. "I broke down and cried, which I haven't done in eight years. I thought what I had written was honest. After all, I'd never even kept a journal before."

But for every Grace Gudikunst there is a Patty Cooper, 21, who calls her three-month stay at the camp "the best thing that ever happened to me.

"I feel I've found the experience I was reading about in books in school."

The yoga camp is headed by a "divine mother," Swami Lakshmy Devi, who was once Mrs. Kaylee Rosenberg of the Bronx, the mother of three. The buxom, silver-haired, 49-year-old swami, whose husband Simon, an office decorator, visits on weekends, formerly worked as a welder and a dress designer. Then one day in 1960, she came across an advertisement for a book on yoga. She bought it, and began her immersion in the subject.

Three years later, while walking down a New York City street, Mrs. Rosenberg received "revelations" from Swami Sivananda, a Hindu monk and physician who had died earlier that year. Following these revelations, she bought the 34-acre camp for $25,000 in 1968 and named it after her guru.

Most guests are between the ages of 17 and 30, she said, and stay an average of two weeks. (Rates are $11 a day per person, or $7 a day for students.) Past guests have included college students and dropouts, professors, priests, rabbis, housewives, Girl Scouts and senior citizens.

There is no formal, daily schedule at the camp. Instead, events are planned according to the swamis "vibrations."

There are often more swamis at the camp than there are guests. (The camp's total capacity is 80.) Almost all of the swamis were ordained within the last few years and as a result, Swami Lakshmy has been criticized in yoga circles for "making too many swamis."

She shrugs off such criticism by saying that "swamis are born, not made — they were ordained at their birth, because of their previous incarnations."

Single male swamis take vows of celibacy, and are called "brahmacharis." They sing about their state in a rock song, called "The Brahmachari Blues," one of the show-stoppers of a surprisingly professional yoga folklore show given every Thursday night for the public on an outdoor stage at the camp.

She Has Moses Touch

KITCHENER, Ont. (CP) — Magdalena Krueger and the late Grandma Moses have much in common, not least the fact that they both embarked on artistic careers late in life.

At 86, Magdalena has been painting for only 19 months and already her work is reflecting the attractive simplicity of the internationally famous American master of primitive art.

An avid gardener, Magdalena started painting to bring the vivid colors of her garden into her home. She draws her patterns freehand and transfers them onto silk, painting directly from the tube.

"I've never had an art lesson; I just paint for fun," says Magdalena, a white-haired great-grandmother. "I like to see flowers blooming in the garden—that's the place for them. I don't like to see them cut for indoor floral arrangements."

Thus, the only way she can bring her blossoming garden inside "is to decorate my walls with flower paintings," she says. "And I thought I may as well paint them myself."

Painting is only a part of her artistic flair. Her two late husbands were both carpenters and much of their craft rubbed off on Magdalena.

She has built her own bed, several pieces of lawn furniture and a wheelbarrow.

Probably her finest piece of woodwork is a miniature grandfather clock, operated electrically, with musical chimes.

"It is the reflection of a youthful dream, she says. "I once saw a grandfather clock that chimed music on the hour. It's been my dream to make one."

Her primary love, inherited from country living, is her garden. During the summer, she has little time for anything but her flowers.



Magdalena and her handicrafts

Implanted Drug Sickens Drinker

CHESTER, England (CP) — Doctors at an addiction-treatment centre here have reported partial success in weaning chronic alcoholics away from the bottle by means of a surgically-implanted drug.

The drug, disulfiram, was buried in pill form under the abdominal skin of 47 patients and dissolved into the bloodstream over a period of six months.

It caused the patients to feel extremely ill whenever they imbibed and most of them stayed on the wagon, for some time at least, after the drug had disappeared from their bodies.

Research is continuing to determine optimum dosages and whether regular implanatations would be a practical treatment for general use.

PROTEIN PERMS
For Fine and Difficult Hair
We are now using the new lotions and conditioners for fragile hair. The tremendous success of our business is due to satisfied clients, and our experience on perming fine or difficult hair. We recommend Formidal or Bio Kur conditioners after perming dry hair.
This salon is owned and supervised by Mr. Andrews of London, England (a lifelong hairdresser).
THE
ANNAS TAYLOR BEAUTY SALON
1004 BROAD ST. TELEPHONE 383-6015
(Opp. Eaton's Car Park)

LONELY?
MOVE TO HARROW HOUSE
Government Licensed
Personal Care for Elderly Ladies and Married Couples
We're NOT AN INSTITUTION!
But A HOME with beautiful surroundings, friendly atmosphere, and reasonable rates.
CALL US — 385-9821

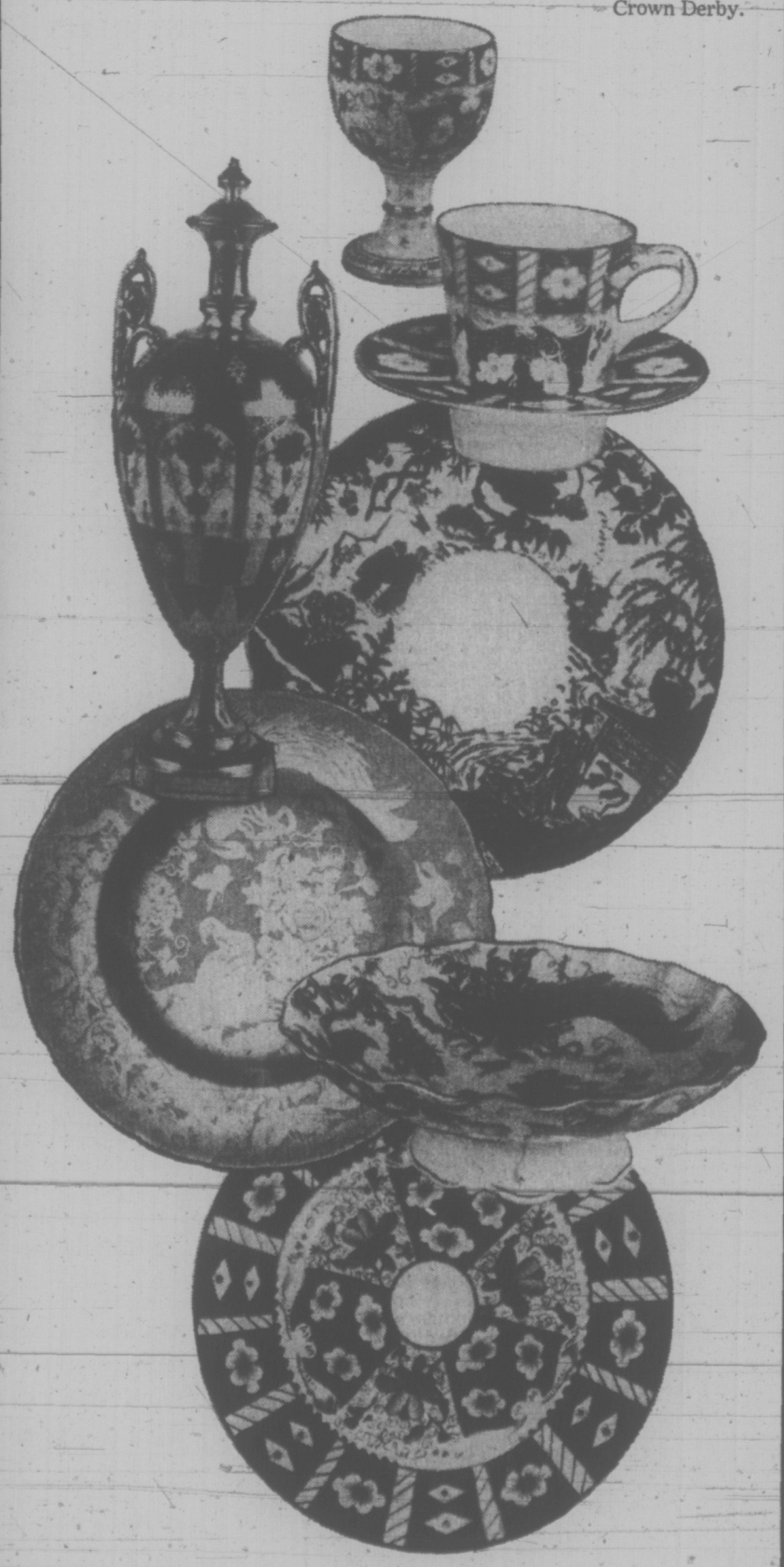
Montague BRIDGMAN Ltd.
China Crystal Gifts
811 Government St 383-0821

Ascorbic Acid Powder (Vitamin C) 1 lb. $4.75
also
Megavitamin Powder
Megavitamin Tablets
OWL DRUG
PRESCRIPTIONS
MAYFAIR CENTRE and 724 FORT ST.

COLWOOD
FABRIC NOOK
Summer Specials
Starts Monday
Till August 4th Only
• Cotton Prints
Wide Assortment — 45" Wide, Reg. 1.19 to 3.49 a yard ..... 20% Off
• Plaid Seersucker
60" Wide. Reg. 5.98 a yard. SPECIAL ... 3.98
• Polyester Crimpknit
60" Wide in 12 Attractive Shades. SPECIAL, yard 3.29
Drop by soon and enjoy these great summer sew-in savings and many more at the
CHARGEX
COLWOOD FABRIC NOOK
1949 Sooke Road 478-2414
STORE HOURS: Mon. - Sat. 9 to 5

CLOSE-OUT SALE!
at
Modiste
709 YATES ST.
No Phone Orders Please • All Sales Final
SAVE 25% TO 75% and MORE!
White Polyester Slims. Regular $7.99. NOW 2.99
Stripe Nylon Shift Dresses. Regular $4.00. NOW 95c
White Stag Tennis Dresses and Tops, ½ PRICE!
Seersucker Pants and Tops, Each $4.99

At Birks, from England.
A most unusual showing of Royal Crown Derby.
Honoured by time and by connoisseurs, Royal Crown Derby is a living legend in the world of English Bone China. Treat yourself to a treasure from our attractive assortment of fine, modern Royal Crown Derby.



BIRKS
JEWELLERS
Downtown Store Only 382-4241

Doing The Town

With DOROTHY FRASER

Happy news for quality-loving Victorians . . .

If ever there was a happy marriage . . . it should be that recently contracted between Roy Imports and W & J Wilson . . . A modern marriage wherein both partners retain their own individualities, names and establishments . . . while joining forces for their . . . and your . . . good! . . . This all came about because, after 24 years at 817 Government St. . . . Mr. and Mrs. Herb Roy were forced by ill-health to retire from business . . . But fortunately for Victoria, the business they built will continue on . . . Mr. Roy's contacts with overseas suppliers will be maintained by Marlene Thompson who's been with Wilson's for 22 years . . . and will be co-ordinating the buying . . . thus bringing to Roy's that unique W & J Wilson flavor . . . mixed with the excellent quality and down-to-earth prices which have always distinguished Roy Imports . . . Now wouldn't you call that a happy marriage? . . . We've been assured that Roy's will continue their policy of selling the best quality at lowest possible prices . . . and continued maintenance of these low prices explains their preference for a cash or cheque . . . rather than charge account . . . business . . . Mr. Roy's staff of Ann Green, Lilly Brolly and Mary Colbourne will continue to do everything possible to make shopping at Roy Imports a pleasant and happy experience . . . Roy's policy of offering the best quality at a fair price is similar to that of W & J Wilson . . . and the new management would like you to drop in soon and compare or yourself . . . **Roy Imports, 817 Government St., 384-4737.**

Fall colors are mostly pale, with interest in bright red, spruce or loden green, and all shades of blue.

Keep your eye on Standard Furniture . . .

We've told you how Standard Furniture's buyers have been spending their time these past months travelling around the world in search of the new . . . the unusual . . . the beautiful . . . in furnishings and household accessories . . . Now the travellers are home . . . and some of the things they've bought are starting to come in to bring ever more excitement to the big store on Yates St.! . . . Can this really be Victoria? we asked ourselves when we looked at these new arrivals . . . More like San Francisco or New York! . . . Take the butterfly chair for instance . . . an expanse of soft suede set on a frame . . . a real conversation piece if ever we saw one! . . . Same thing applies to the chair with striped duck cover . . . stretched on a chrome frame, with leather straps forming the arms . . . Some very interesting squatty chairs . . . cushy foam rubber with red nylon covering . . . are shaped in such a way that they can be used singly or combined into sofas and groupings of any size or shape . . . Coffee and end tables with ceramic tile tops in soft colors blend beautifully with any style of furniture . . . There are attractive color prints mounted on plaques . . . great idea for doing up a wall inexpensively . . . Interesting lamps with simple, clean lines . . . in vibrant colors and contemporary designs for exciting illumiation . . . So keep an eye on Standard . . . a great place to browse! . . . **Standard Furniture Co., 737 Yates St., 382-5111.**

Most popular furs in the Montreal showings were the long-haired variety.

F is for fur and for flattery . . .

Fur collars are back in style . . . Not measly inconspicuous little furs, either . . . but big luxurious collars that you can sink yor chin into and feel like the Snow Queen in person when winds blow chill . . . The new fur-collared coats which Wilson's have just lately received are stirring up a lot of interest . . . There are several gorgeous tweeds . . . wrap around styles with patch pockets and tie belts . . . and big fox or raccoon collars . . . What's more, they're interlined . . . to take you cozily through the worst that winter can offer . . . If, by some chance, a long-haired fur is not for you . . . there's a very smart smooth brown wool with a mink collar . . . a black coat with black diamond mink . . . and another brown wool with lustrous beaver . . . A number of the new Hettemarks raincoats have fur collars too . . . With warm quilted linings, they're really all-weather coats and could be worn comfortably all winter long . . . laughing at rain and . . . heaven forbid! . . . snow, should it come . . . keeping out the wind, and making you look dashing . . . All at the same time . . . Still on the subject of coats . . . do be sure to look at the Aquascutum reversible coats . . . Colorful, closely-woven tweed on one side . . . raincoat material on the other . . . These are the most practical coats a woman could possibly own in our Victoria climate . . . **W & J Wilson Limited, 1221 Government St., 383-7177.**

Your introduction to cruising . . .

It's just possible that you've never been on a cruise . . . You think it might be fun . . . but are not quite sure how you'd feel about life aboard ship . . . Well, here's how you can get a "sample" . . . a 2-day fun cruise aboard P & O's beautiful 30,000 ton "Arcadia" . . . departing Vancouver at 7 p.m. on Sept. 5th and returning early morning of the 7th . . . Even if you're an old hand at cruising we think you'll enjoy this little holiday . . . a break in the day-to-day routine before the fall season gets under way . . . The thing about this "mini" cruise . . . fare for which starts at $65 per person . . . you get a real taste of life aboard a great liner . . . While all sorts of parties and entertainment are planned . . . you can be just as quiet and relaxed as you please! . . . You can shop in the Arcadia's two shops full of exciting things at attractive shipboard prices . . . Brush up on your dancing at the ship's free dance classes . . . See late-run movies . . . and of course, dine in the grand tradition and be absolutely pampered to death by the attentive crew! . . . When the Arcadia throws off her moorings the evening of Sept. 7th there'll be confetti and streamers . . . the pop of champagne corks . . . the whole hoopla that gets any cruise off to such an exciting start . . . So why not plan now to take this introduction to cruising? . . . Paulin's will be happy to book you on this fun cruise . . . but you shouldn't wait too long because it's being booked up fast! **Paulin Travel, 1006 Government St., 382-9168.**

Simplicity ran through every fall collection at the American designer showings.

Something unique in lamps . . .

We thought some of them were Tiffany lamps . . . the hanging lamps we saw at the Lighthouse on Monday . . . but it turned out they're made not of glass but of capiz shells laid into brass . . . beautifully hand-crafted in the Philippines . . . These shells diffuse light in a very pleasing way . . . they're extremely durable and light weight . . . take a lot of heat . . . Some, as we said, are colored . . . others in their natural white state . . . and the lamps come in various shapes and sizes . . . some very modern, others of the Tiffany type . . . We really think these shell lamps are unique . . . and would add a great deal to the attractiveness of a dining area or hallway . . . They're relatively inexpensive too, when you consider the excellence of workmanship that has gone into them . . . Lots of new and interesting items . . . for your own home or for gifts . . . are on display at the Lighthouse . . . we saw very attractive metal wine racks to hang on a wall . . . great gift for an oenophile! . . . Just for fun . . . to bring a touch of whimsy to a room and fascinate the onlooker . . . are several unusual mobiles . . . one of silver balls weighted at the bottom and hanging from a spring . . . others that stand on a table or whatnot . . . Fun for the kitchen . . . brightly-colored thermometers, canister sets and trays . . . with stylized flower designs . . . Plus dozens of other "finds" at . . . The **Lighthouse, 1005 Broad St., 383-6633.**

Black is beautiful . . .

Saw some very smart new formals for fall at Charmante's this week . . . all black, as it happens . . . which made us reflect that for evening wear black can certainly be the epitome of chic! . . . One is a sinuous black crepe with an organdy jacket . . . black and white striped and polka dotted banding around jacket collar and cuffs, and set into the dress waist . . . Another black dress is a knit with wide multi-colored leather stripes around the skirt, and ribbed, long-sleeved top with stand-up collar and frog fastening . . . A third black wool formal was hand-woven in Finland . . . has fringed cape sleeves and a wide black and wide design banding the skirt . . . All three of these dresses are eye-catchers! . . . Speaking of Finland . . . some very pretty daytime skirts are from that country too . . . A red one has a navy and white band around the skirt and belt . . . while a tangerine is fringed around the bottom . . . More of these Finnish skirts are expected soon . . . Several new knit skirts with a raised stripe and inverted pleating all around looked very Italian to us . . . although we learned they're made here . . . There are ribbed mock turtleneck tops to match . . . Both are sold separately . . . but teamed up together they make a very smart outfit which you could wear on cooler days right now . . . **Charmante's, Hillside Shopping Centre, 385-1543.**

Getting married?. . . . Do your friends a favor . . .

If we've heard it once we've heard it a dozen times in the past few years . . . people bewailing the fact that their carefully-chosen wedding gifts have been returned by the bride . . . Brides equally distressed at having to return gits which were duplicated . . . or which they couldn't possibly use! . . . All this can be avoided, of course, if the bride-to-be plays it smart and registers at Eaton's Gift registry . . . Eaton's being a store that sells everything you could conceivably want . . . in every conceivable category . . . you need only register your preferences . . . then let all interested persons know what you've done . . . Your family and friends can then consult the register which is kept right up to date on what's already been purchased . . . Ergo, no duplications . . . nothing that isn't "just right" or doesn't fit in with your tastes and lifestyle! . . . Your friends will bless you for your thoughtfulness, we promise you! . . . So if there's a wedding in your future . . . register at Eaton's . . . And do be sure to fill in a coupon which will get you . . . completely free of charge . . . a Bridal Shower Gift Pack chock-full of brand-name products worth 18.00 . . . Every bride who fills in a coupon gets one of these . . . without any strings attached! . . . **Eaton's Gift and Bridal Registry, 382-7141, loc. 373.**

—Advertisement



dear abby

Clear the Courtroom

DEAR ABBY; Several months ago, while my husband was out of town, a man broke into my apartment and attacked me sexually. He had a knife and I was terrified so I made no effort to stop him.

Now my husband is home. Two weeks ago I received word that they caught the man, and I am subpoenaed to testify. It was dark and the man wore a mask, so wouldn't recognize him if I saw him. This man assaulted several other women, so I am not the only witness available.

I can't see what possible good my testimony would do. I am a very nervous person and this whole thing has upset me terribly.

My husband knew that a man had broken in, but I didn't tell him any of the details as I didn't want to upset him.

Abby, I don't want my husband in the courtroom, but he insists upon being there. Is there some way I can get out of testifying? It's not just having my husband there, it's having to talk about what happened in front of other people in a courtroom. I'm sorry now I called the police.

I'm 21, and should probably have a more mature attitude, but I can't help how I feel. Please help me. — No name, Please.

DEAR NO NAME: You must appear in court when subpoenaed or you could be cited for contempt of court. You can, however, ask the prosecutor to ask the judge to clear the courtroom while you are testifying. Unless the defendant's attorney objects to this procedure (and he is not likely to object in a sex case) the court will be cleared of everyone except the judge, the lawyers, the witnesses, and the defendant. That should take care of your problem.

DEAR ABBY: When travelling by plane, I invariably get the seat directly in front of a child who repeatedly kicks the seat in front of him. His mother can be sitting right beside him, but she seems unconcerned. Dirty looks don't help.

Should I ask the mother to please tell her child to stop kicking me, or ask the child to please stop it? Irked.

DEAR IRKED: Ask the stewardess to handle it and you'll have no kick coming.

DEAR ABBY: You told a mother whose daughters needed to wear bras but refused to "drop the whole thing." Well, if they don't wear bras, that's exactly what will happen. the "whole thing" will drop.

For proof, one need only to look at pictures of the women in African tribes who never wore brassieres. The American Medical Society even came out with a statement saying that the ligaments which hold the breasts firm and erect will stretch unless properly supported, and once the breasts sag, the damage is permanent.

I have put that message into verse:

"I think it is scandalous
That things should be so pendulous.
If a woman's a rag, a hank of hair, and a bone
Let the 'rag' be a bra — for better muscle tone." — Reader.

CONFIDENTIAL to "Wondering": You are wondering with good reason. If two Rh negative parents have an Rh is the mother of the father is positive baby, then one must question whether the mother the father.



WHY NOT is the stock reply Bell Canada long-distance operator Nersus Markarian, 26, of Toronto gives when asked about his work. Bell spokesmen say men are hired for the job "because society has become more realistic" with less categorizing of jobs.

YOUR HOROSCOPE

By SYDNEY OMARR

Forecast for Sunday, July 29

ARIES (March 21-April 19): Now you can make wishes become realities. You get proverbial second chance. Horizons expand and limitations become fewer — be confident, optimistic. Sagittarian is in picture. Plan ahead and sharpen learning process.

TAURUS (April 20-May 20): Despite some obstacles, you make headway toward goal. Key now is steady pace. Many claims, perhaps heven some threats, will be hurled your way. But you have moment fum and can proceed. You pick up allies along the way.

GEMINI (May 21-June 20): Changes dominate. You may feel that events are moving too quickly. Virgo person plays prominent role. Check notes. Put ideas on paper and protect your interests. Get sufficient rest. Nerves tend to "scream."

CANCER (June 21-July 22): Money, luxury items, products which make home living more comfortable — these are featured. Budget could take a temporary beating. Taurus, Libra persons are in picture. You will be happier because family member is pleased.

LEO (July 23-Aug. 22): Publicity could accompany efforts. You gain favor in quarters which previously were indifferent. You can settle differences with mate, partner. Pisces, Virgo persons may be featured. Look beneath surface.

VIRGO (Aug. 23-Sept. 22): Accept responsibility. One close to you confides indiscretion. Your "responsibility" is to be mature. Don't cast first stone. What appears a setback will boomerang in your favor. Play cards close to chest.

LIBRA (Septt. 23-Oct. 22): Young person deserves attention but you also have right to your own life. Know it and be sure others are aware of it, too. A relationship is tested. If it survives, it is apt to be permanent. Don't be a slave to habit pattern.

SCORPIO (Oct. 23-Nov. 21): Fresh viewpoint aids in overcoming obstacles. One in position of authority is willing to listen and test. Exude confidence. Expressing doubt now would be an error. Leo, Aquarius persons are in picture.

SAGITTARIUS (Nov. 22-Dec. 21): Journey or vacation plans that had been postponed may now be reactivated. Budget question remains but can be solved. Aquarian might play key role. Change of scenery proves beneficial. Family member will understand.

CAPRICORN (Dec. 22-Jan. 19): You have more room — there is freedom to express and examine. What was a drawback becomes a subject for humor. Be willing to laugh at past foibles. Money discussion brings results. Mate or partner is involved.

AQUARIUS (Jan. 20-Feb. 18): Check diet resolutions. You may be going to extremes without realizing it. Adhere to sensible rules. Throw out concepts based on sensational fads. You may be "told off" by one close to you — but the situation is ultimately humorous.

PISCES (Feb. 19-March 20): Undercover work may be featured. You get information but it is sub rosa, obscured, disguised. You will have to do some unraveling. Nothing can be taken for granted. Talkative individual is willing to cooperate.

IF TODAY IS YOUR BIRTHDAY you are intuitive, a natural teacher, an individual willing to illustrate and dramatize in order to get points across. New start is indicated in August — and you generally draw Aquarius and Leo persons to you. You are considerate, sensitive and high-principled. Your nerves can be a problem and so can diet.

Forecast for Monday, July 30

ARIES (March 21-April 19): Emphasis is on change, children, creative pursuits. In rush to accomplish, don't overlook important details. Aquarian could figure prominently. Personal magnetism flows. Your ability to sell is accentel. Utilize showmanship.

TAURUS (April 20-May 20): Spotlight now is on basic issues, family, home and property. Matters are concluded. Decisions are finalized. Older individual lends benefit of experience. Study written material, including lease, other contract.

GEMINI (May 21-June 20): You may be visiting, answering queries from neighbors and relatives. Whatever the situation, main emphasis is likely to be on your lifestyle. Your sense of humor and curiosity serve as valuable, twin allies.

CANCER (June 21-July 22): Money deal needs additional examination. You could be victim of wishful thinking. Collect data and analyze it. Pisces, Virgo persons could figure in important ways. Past debt will be repaid.

LEO (July 23-Aug. 22): Lunar cycle is such that you can successfully take initiative. Highlight original approach. Be independent in thought, action. Aquarian could play key role. Shake off any tendency to doubt or fear. Get off sidelines and into the game!

VIRGO (Aug. 23-Sept. 22): What had been a pressing, persistent problem is resolved. You get rid of burden. Much that occurs is behind the scenes. This could involve group, club, hospital or institution. Dark area receives benefit of greater light.

LIBRA (Sept. 23-Oct. 22): You have more friends than might be apparent. This can now be demonstrated. You also have reason to celebrate. You get new deal. You obtain chance to show off creative talents. Enjoy yourself. No need for guilt feelings.

SCORPIO (Oct. 23-Nov. 21): Obstacle actually is a challenge — you can meet it and succeed. Aquarius and Leo persons may be involved. Accent is on career, ultimate goal, civic duties, relationships with professional superiors. Follow through on hunch.

SAGITTARIUS (Nov. 22-Dec. 21): Good lunar aspect coincides now with learning, travelling, planning for future, perceiving potential. You move and revise. You satisfy curiosity. Gemini individual poses provocative question.

CAPRICORN (Dec. 22-Jan. 19): Details concerning money transaction are more important than might be imagined. Protect your interests. One who controls cash flow may become selfish. You have allies who, at present, are maintaining low profile.

AQUARIUS (Jan. 20-Feb. 18): Accent is on public relations, a comprehension of legal requirements. Consult expert. Defend your rights. Let others take first step. You do best now as an observer. Gather information. Construct plan.

PISCES (Feb. 19-March 20): Obtain valid hint from Aquarius message. Maintain moderate pace; avoid extremes. Reconcile differences with family member. Harmony at home now is of paramount importance. Taurus, Libra persons are likely to be featured.

IF TODAY IS YOUR BIRTHDAY you have sense of humor, a love of life — and food. September is likely to be a travel month. You attract many born under Sagittarius and Gemini. You are expressive, artistic and have tendency to try doing too much at once. You have gift of being able to make people laugh, especially during moments of crisis.

COIT

guarantees to clean your carpet perfectly!

COIT

is the world's largest, most experienced carpet cleaner!

COIT

restores original pile beauty to your carpet!

COIT

prolongs the life of your carpet!

COIT

cleans your carpet in-home with faster drying process!

COIT

phone Coit for a free estimate, no obligation.

PHONE 477-9529

FAMOUS SHAPERS



WILLEM

We've Got it All!

- Artistry
- Knowledge of Hair, Scalp and its behaviour
- Experts in modern scissor styling
- All our Stylists have more than 7 years' experience
- Protein perms
- Protein steam perms
- Blowave
- AVOCADO PERMS The penetrating oils of the avocado

WILLEM KAPTEYN'S

House of Beauty

1949 FORT ST. (Safeway Plaza)

592-2464

WILSON'S

The Original

DUFFLE COATS

BY

Gloverall REGD. OF LONDON



They're here! Just in time for back-to-school and for the blustery fall ahead. Our selection of children's duffle coats has arrived early, and we urge you to choose while our stock is at its peak.

Youngsters love them. They are so snug and warm, so comfortable and carefree to wear. We have all sizes in stock in colors to suit every preference.

French Navy
Chocolate Brown
Air Force Blue
Olive Green
Cinnamon
Coffee
Camel
Grey
Fawn and Tartans
Navy



Children's and Teens' Sizes

For both boys and girls, 1 to 15 years.

$28 to $50

Junior Department—Downstairs

Also Gloverall Duffle Coats for Ladies and Men.

Ladies' sizes 8 to 18 ..... $50

Men's sizes 36 to 46, from $55

Store Hours: 9 a.m. to 5:30 p.m.

Downtown

W&J WILSON LIMITED CHARGEX

1221 Government Street (Opposite Post Office), 383-7177

WILSON'S

Summer Sale

In keeping with the tradition of Wilson's Sales, the prices are at a genuine substantial reduction.

- Bleyle Sportswear

This group includes slacks, tops and others.

- Dresses
- Dresses and Jackets
- Suits
- Coats
- Ensembles



Shop Early for Best Selection!

Downtown

Store Hours: 9:00 a.m. to 5:30 p.m.

W&J WILSON LIMITED CHARGEX

1221 Government Street (Opposite Post Office) Phone 383-7177

Sleepwear Laws Effected

WASHINGTON (AP) — The manufacture of flammable children's sleepwear, blamed for more than 300 infant deaths and up to 6,000 serious injuries in the United States each year, are prohibited effective today by federal regulations.

During the last year the garment industry has been permitted to produce children's pajamas, nightgowns and robes that did not comply with safety standards provided warning labels were attached.

Although flammable sleepwear produced before the deadline may continue to be marketed, starting Saturday all new garments must meet flame-resistant standards written by the commerce department and policed by the Consumer Product Safety Commission.

Diapers are exempt from the standards.

In Ottawa, Dr. R. D. Bennett, chief of consumer affairs textile flammability branch, said Canada has had standards governing flammability of children's sleepwear since November, 1971.

The Canadian standards are not quite as stringent as the new regulations imposed in the United States.

"But our standards give adequate protection," Bennett said in an interview.

"No treatment known will give 100 per cent protection against fire, unless it is steel or asbestos."

The Canadian standards require fabrics used for children's sleepwear—up to size 6x—to either be made or be treated to retard fire to a specific rate, he said.

The Canadian standards were written to "balance off" other factors, such as higher costs, discomfort and so on, he said.

Fabrics that are treated with fire resistant materials often are uncomfortable and harsher to the skin, he said. These factors have to be considered.

Canada has not kept figures on injuries and deaths related to fire and fire resistant sleepwear, but Canadian deaths and injuries were believed reduced after the introduction of the standards.

Northern Affairs Committee To Take Wives on Business

OTTAWA (CP) — There was snickering in the corridors of Parliament two years ago when some members of the Commons northern affairs committee tried to take their wives on a government plane flying overseas.

But in these days of women's lib no one seems amused that at least five wives will fly with their husbands on a government-chartered aircrafft for visits to western national parks and the Canadian North starting Aug. 23.

The 19-member committee got approval from the Commons two weeks ago to travel and to take with them "appropriate staff."

After some debate at a closed meeting the members agreed that those who wished could take their wives along.

Among the holdouts was Len Marchand (L — Kamloops-Caribou), the parliamentary assistant to Northern Affairs Minister Jean Chretien.

"This is a working trip and we don't want to give the impresion that it isn't," Marchand said in an interview.

Ian Watson (L — Laprarie) and Alexandre Cyr (L — Gaspe) disagree. Both plan to take their wives. They say the long parliamentary session has given them no chance to vacation with their families.

The government will pick up the tab for the charter but MPs will have to pay the wives' hotel and meal expenses.

The committee wants to sound out native spokesmen in the Northwest Territories and the Yukon on their feelings about proposed oil and gas pipelines.

Arrest Out For Friend

LONDON (CP) — Police made no arrest after a youth was stabbed with a broken whisky glass and thrown 17 feet over a balcony in a West end pub. A police spokesman said: "We are taking no action because this was a dispute between friends."

Rotary Funds For Impaired

Victoria Rotary Club presented a cheque for $1,400 to Cedar Lodge in Cobble Hill at a meeting Thursday at the Empress Hotel

The lodge is a rehabilitation and education centre for neurologically impaired children. The money will be used to purchase video tape equipment for the children.



Cool oven is a treat for summer cooks

Pre-Packaged Food Helps No-Bake Pie

By MARY MOORE

You doubtless have guessed that I am mildly suspicious of many of our so-called convenience foods. I enjoy making everything from scratch. But when summer is here prepackaged foods come into their own.

I have made a Blueberry Lemon Pie that does not require baking which will be a great boon for summer cottagers. It calls for packaged vanilla wafers for the crust and packaged lemon pie filling. I was agreeably surprised with its popularity with my guests and staff and me.

BLUEBERRY LEMON PIE
(deep 9 inches)
(deep 9 inches)

About 24 1½-inch vanilla wafers
one 4-oz. pki. lemon piefilling
2 egg yolks
½ cup sugar (first amount)
2 cups cold water
juice of ½ lemon
2 egg whites
2 tbsp. sugar (second amount)
1 pt. (2 cups) fresh blueberries rinsed and drained
1 cup whipping (32 per cent) cream, whipped

Prepare pie filling first by mixing thoroughly contents of package with the egg yolks, sugar (first amount) and ¼ cup of the water. Now stir in remaining 1¾ cups water and cook stirring with wire whip until thick and smooth. Stir in lemon juice. Cool to room temperature.

Use the whole wafers to line bottom and sides of 9-inch pie plate, breaking some in thirds to fill empty spaces.

Beat egg whites until stiff with the 2 tablespoons sugar. Fold into cooled lemon filling along with 1 cup of the blueberries. Pour carefully into wafer-lined pie plate. Chill thoroughly. At serving time pipe or spoon whipped cream in attractive concentric circles on top, spooning remaining blueberries between circles. Serve this pie on the same day as it is made.

A lovely, easy, Canadian summer dessert.

Free for the Asking

By HARRIET HART

Don't know what to do during your vacation or where to spend a stimulating weekend? Up to the end of September you can join an interesting tour at the Chalk River Nuclear Laboratories in Ontario. The tours take place seven days a week and there is no charge.

These laboratories, located on the Ottawa river, are part of Atomic Energy of Canada, a Crown comporation. They are almost a small town in themselves. Some 2,500 people are employed there and the plant includes a hospital, a fire department and a large library.

The four page folder Visit The Public Information Centre stresses that everybody is welcome at the Centre. In a 100-seat theatre, films are regularly shown and visitors can look at models and informative panels. However, choldren under 12 are not allowed past this point.

Another illustrated folder Chalk River Nuclear Laboratories shows the lay-out of the plant and talks about the work done at Chalk River and the complex equipment used to accomplish it.

Write to: Public Relations Office, Chalk River Nuclear Laboratories, Chalk River, Ontario. Please allow at least 2-3 weeks for delivery.

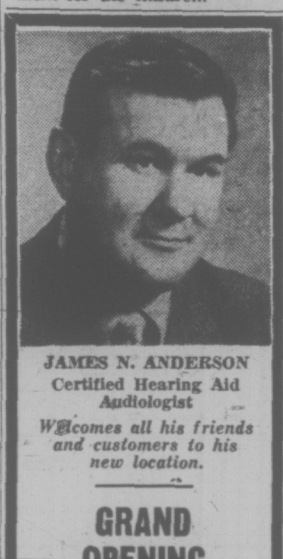
JEUNE BROS. FOR HIKING

PEETZ TACKLE

CRYSTAL POOL
Last Chance this Summer
LEARN to SWIM THE CRYSTAL WAY!
CHILDREN'S SWIM REGISTRATION
MONDAY, JULY 30 — 12 NOON - 5 P.M.
2275 QUADRA STREET
CLASSES COMMENCE AUGUST 3rd
• 12 Lessons—Three Times Weekly
TINY TOT PROGRAMME
Session No. 3—August 2-28
Session No. 4—August 6-29
8 Lessons—Twice Weekly
FOR FURTHER INFORMATION 383-2522

plain jane
boutique
it's happening
— our first sale —
clearance
on
ALL
Summer Items
1429 DOUGLAS 384-0331

In Our 70th Year
Saba Bros. Limited
1130 Douglas St.
Phone 384-0561
All set for Summer Fun Times!
Unisex T-Shirts
Here are four from our great selection of 'guys' 'n gals' styles. All cool, comfortable, and machine wash 'n wearable because we think summer should be fun time for Mom, too!
As Illustrated, from the top!
Polyester/nylon by Selecta with short sleeves and a neat crew neck. Red, white or navy/white tri-colours in sizes 4-6x. Each 3.98
Gay Togs short sleeve style of 100% nylon has a good fitting semi crew neck. White, navy and red colours to choose.
Sizes 2-3x 3.19 Sizes 4-6x 3.59 Sizes 7-14 3.98
Zip front by Scout Tex is made of 100% cotton. White or orange for boys and girls.
Sizes 4-6X 3.98 Sizes 8-12 4.98
Scout Tex all cotton tank is about as cool as a youngster can be. Rust or navy with white trim.
Sizes 4-6X 2.98 Sizes 8-12 3.98
WE DELIVER! Mail and C.O.D. orders accepted.
CHARGEX
CHARGE IT! New accounts opened in minutes.
SABA'S


JAMES N. ANDERSON
Certified Hearing Aid Audiologist
Welcomes all his friends and customers to his new location.
GRAND OPENING
July 30 to Aug. 2
DAHLBERG HEARING AID SERVICE
Come and Have Your Hearing Tested.
No Obligation
See and try the all new Miracle Ear. The original all in the ear hearing aid. The Magic Ear behind the ear hearing for mild to very bad hearing losses.
The Clarifier Eyeglass hearing aids — 8 models to choose from.
The Olympus — new versatility and power plus for the very profound hearing loss.
Save money. Hearing Aid Batteries $2.00 per package. New Earmolds ½ Price. Cleaning and adjustments to your present aid, no charge.
DAHLBERG HEARING AID SERVICE
No. 320 Bentall Building
1070 Douglas, Victoria
385-5414

FALL FABRICS
New Arrivals In
TRACKS and FUZZ
100% RIBBED POLYESTER with matching co-ordinates. 60" wide. Yard $7.95
HERRING BONE, PLAID AND JACQUARD POLYESTER—60" wide. Yard $6.95 and $7.95
QUICKIE BASIC 8 SEWING CLASSES
3-Week Course — Morning and Afternoon
Starting August 7, Ending August 22
REGISTER NOW, 8 Lessons, $15
We Sell and Service Bernina Sewing Machines
Stretch & Sew FABRIC CENTER
2541 ESTEVAN AVE. PHONE 592-9622

NATURAL NORTHERN
MUSKRAT COATS
Lavish Lynx, Fox or Raccoon Trim
$450 to $595
Self Trim from
$350
AUGUST FUR SALE CONTINUES
Scuby furs ltd
One Block Up From Empress Hotel
911 Government Street Phone 385-4361



milady's
TOTAL LOOK IN BEAUTY
• Figure contouring
• Permanent Eyelashes
• Manicures and Pedicures
• Shampoos and Sets
• Facials and Makeup
• Eyebrow Arching
• Leg Waxing
• Permanent Finger Nails
• NO CONTRACTS EVER
Hours 9-7 Daily—9-3 Saturdays
Evenings by appointment only
1006 BLANSHARD
385-3389


For 5 days only!
Tues., July 31, through Sat., Aug. 4
A Beautiful 8"x10" COLOR PORTRAIT of your Child
99c Per Subject
Plus 50c Handling Per Portrait
Capture Your Child's Personality In A Lovely, Full Color Portrait
★ Age Limit—5 weeks to 12 years.
★ Limit—1 offer per child, 2 per family.
★ 99c for each child photographed in a group portrait.
★ Extra prints available at reasonable prices.
★ Choose your favourite pose from actual finished portraits—not proofs.
★ We use only the finest Kodak Professional Film and materials.
★ If you aren't satisfied with these lovely portraits your money will be refunded.
★ A variety of mats and frames also available.
Photographer's Hours: Tues., Wed. 9:00 a.m. to 5:30 p.m.; Thurs., Fri. 9:00 a.m. to 8:00 p.m.; Sat. 9:00 a.m. to 5:00 p.m.
Lunch Hour: 12:00 noon to 1:00 p.m.
Children's Wear, Third Floor
EATON'S
Store Information 382-7141 Downtown

Dream Homes Red Nightmare

By VINCENT BUIST

MOSCOW (Reuter) — The Russian dream of a home of one's own can become a nightmare—all because the Soviet building year ends in mid-winter.

In the Ukrainian town of Kharkov a delighted new homeowner approached the entrance of his house, but then recoiled in dismay.

He clutched a key, but there was no front door to open. He stepped inside and an icy blast from the steppes hit him.

The windows were open and he was unable to close them. The temperature on this Decembed day was 30 below and any thought of inhabiting the new home was out of the question.

His was not the only example in the Kharkov area of incomplete or shoddily built homes.

Others in neighboring new blocks discovered there were no doorsteps.

In one house a proud new owner thought everything was fine until he plugged in a lamp. Nothing happened—he discovered there was no power linkup to the wall sockets.

Elsewhere a man and his wife found a bathtub in the bathroom—but it had been cemented in at an angle "almost lying on its side," the distraught owner complained.

Many owners of new homes completed in a rush to beat the Dec. 31 deadline find it impossible to occupy them immediately, Moscow's Literary Gazette wrote in a survey of Soviet home building.

"In homes like this completed in winter many occupiers could only move in six weeks later, when repairs and renovations to new homes were completed."

One Kharkov occupier told Literary Gazette: "From April until August, I was repairing my new flat. I had to pay 475 rubles (about $525) for repairs to patch up the home that was supposed to be new."

Writers in Literary Gazette urged the Soviet building industry to change the work timetable.

"Most houses are aimed at being completed by Dec. 31, so that the year's plan is fulfilled. But the period for the house building should be changed—to June or July.

"Houses should be built in the warm, dry months. Summer is easier for building materials, timber for example, and concrete mixes better. Houses can dry out."

It said that the Dec. 31 deadline for handing over homes was the most ruinous day of the Soviet year.

MORE FOOD FLIGHTS

OTTAWA (UPI) — Canada will extend its food airlift in the drought-striken sub-Sahara zone of Africa for another two weeks to about the middle of August, the Department of National Defence announced Friday.

The two-week extension was in response to an urgent request from the Food and Agriculture Organization of the United Nations, the department said.

Canada has already donated $6.8 million in food aid for the relief of the famine conditions in West Africa.

New Yorkers Fight Back, Muggers Find It Harder

NEW YORK (Reuter) — Nine years ago, a young woman was brutally stabbed to death as she walked home at night in a prosperous section of New York. At least 38 of her neighbors heard her scream for help as the murderer attacked her but not one even ventured to call the police.

The murder of Katherine (Kitty) Genovese became the most famous example of the reluctance of New Yorkers to "become involved" in any crime-related incident.

The Genovese slaying was followed by continuing reports of young toughs beating and robbing people on the streets and in the subways while bystanders looked on passively.

But suddenly, there has been a rash of incidents in which bystanders have become enraged by crimes around them and quickly responded by turning on the criminals. In three widely-publicized cases within a week, the criminals were trapped by the crowds before being rescued by the police.

City officials have welcomed the incidents as proof that New Yorkers still care about each other but some including the city's police commissioner, appear concerned that the tide might grow into vigilante justice.

"As soon as someone gets a bullet between the eyes, that's going to be the end of it," said one police official.

The three ran from the scene but a crowd followed them. The muggers jumped into a cab to escape but a growing mob surrounded the cab and tried to bring out the three. The muggers locked the doors and waited until police arrived and rescued them.

It's A Shoe-In!

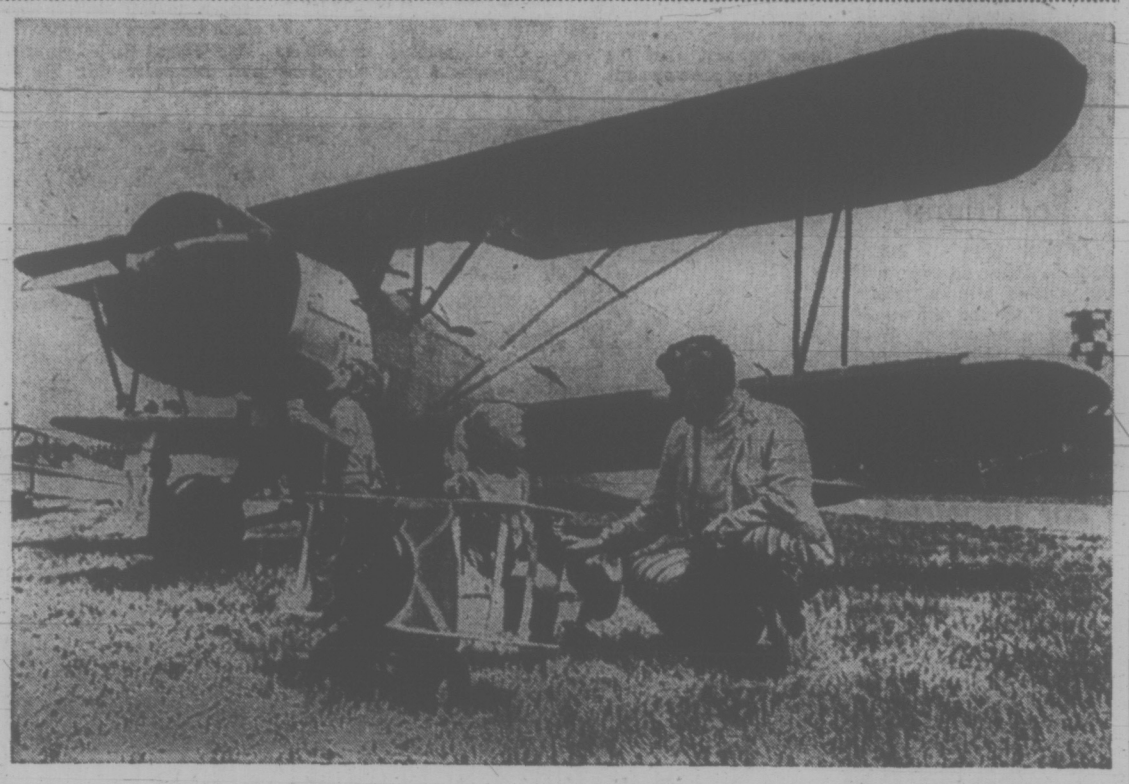
Eaton's Budget Store

SHOE SALE

Tuesday, July 31st

EATON'S

If daddy's proudest possession is a biplane, why not one for his daughter as well? Bruce MacRitchie spent the best part of a year restoring the 1927 Fleet biplane in the background, then built one for daughter Leslie. Her's goes, too — by pedal power.



J. J. BRAMHAM, D.C.
CHIROPRACTOR

Has resumed practice at

1534 MONTEREY AVENUE

MONDAY THROUGH FRIDAY

Hours 1:00 to 5:00 p.m.

Telephone: 592-1621

GILSON'S MEATS LTD.

MAYFAIR SHOPPING CENTRE

385-4742



Mon., Tues., Wed., While Quantities Last

A-1 PRIME RIB ROAST ..... lb. 1.39
A-1 PRIME RIB STEAK ... each 99¢
A-1 CHUCK STEAK ..... lb. 99¢
A-1 CROSS RIB ROAST ..... lb. 1.39
GROUND BEEF ..... lb. 95¢
NEW YORK STEAK Boneless ... lb. 1.99
BEEF STEW ..... lb. 1.29

FREEZER SPECIALS

SIDES, A-1 lb. ..... 99¢
HINDS, A-1 lb. 1.19

Cut, Wrapped and Quick Frozen

10-lb. PACKS

CHICKEN LEGS, PORTIONS 10 lbs. 8.50
SUPER BURGER 10 lbs. 6.50
CHICKEN BREASTS, PORTIONS 10 lbs. 9.50
GROUND BEEF ..... 10 lbs. 8.90

We Reserve the Right to Limit Quantities

Research Comes First, Then Food From Ocean

By KEN POLE

OTTAWA (CP) — Exploiting the food resources of the oceans' deep ranges to feed a hungry world is a popular theme with science-fiction writers.

J. Robert Weir, chairman of Canada's Fisheries Research Board, feels the world is not at that stage yet. He suggests, however, that money spent on research now may save the world grief in the future.

"The kind of information I'm talking about, to get it and to start to adapt it to the point where we'll be reaping the benefits, will take a considerable number of years," he said in an interview.

"If you wait until it becomes critical, you haven't enough time to get the information to apply it and you're in real trouble; secondly, you may have lost a lot of valuable species in the meantime."

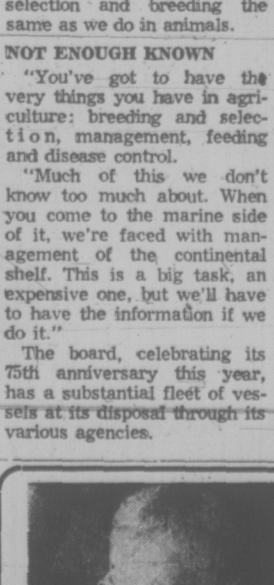
The Fisheries Research Board, an advisory group which does no research itself, is part of the environment department's fisheries and marine branch.

CANADA RICH

Dr. Weir says Canada is "one of the richest fishing areas in the world." The $106.5 million budgeted by the government for its fisheries and marine program in 1973-74 bears this out.

The prime objective of the program, as outlined in the department's 1973-74 estimates, is:

"To promote the management and sustained utilization of the marine and aquatic renewable resources of the nation, compatible with a concern for the quality of the environment."



WEIR
. . . avoiding grief

Dr. Weir, dean of agriculture at the University of Manitoba for 15 years before joining the federal administration in 1965, is keenly aware that application of land-farming practices to the oceans would give Canada a head start toward achieving the government's goals.

"If you're going to grow fish intensively, then you want the fastest-growing, most-productive species—this means selection and breeding the same as we do in animals.

NOT ENOUGH KNOWN

"You've got to have the very things you have in agriculture: breeding and selection, management, feeding and disease control.

"Much of this we don't know too much about. When you come to the marine side of it, we're faced with management of the continental shelf. This is a big task, an expensive one, but we'll have to have the information if we do it."

The board, celebrating its 75th anniversary this year, has a substantial fleet of vessels at its disposal through its various agencies.

It also has research stations at St. Andrews, N.B., Nanaimo, B.C., Halifax and the University of British Columbia. All these deal with the marine ecology while a new station at Winnipeg studies fresh water development. The total staff is about 950, including about 250 scientists.

"They're studying not only fisheries, but also the plant life, the entire ecology of the aquatic environment, whether it's marine or fresh."

ARCTIC FRUITLESS

"The planet earth is a very small place and I think the old concept of the sea being unlimited is rapidly disappearing," Dr. Weir said when asked whether the oceans are a bottomless breadbasket.

"We first have to recognize that much of the oceans is not very productive because of the temperature of the water and the slowness of growth of aquatic plants and animals. The Arctic Ocean, except for a few exotic species, really is too cold to be productive; it can't produce food for commercial fisheries in any case."

SERVING VANCOUVER ISLAND

Sands

WE CARE
Dedicated to Service
Sensible Prices

SANDS FUNERAL CHAPELS

Your six community Chapels. Independent, Family Owned and Controlled. Sands since 1912.

INTERNATIONAL FLIGHT CARE

Specializing in shipping to or from anywhere. Call collect.
A DIVISION OF SANDS

REMOVAL AND MEMORIAL SERVICE
Covering Vancouver Island
Call Collect
A DIVISION OF SANDS

VICTORIA, 388-5158
SIDNEY, 656-2832
COLWOOD, 478-3821
DUNCAN, 746-5213
LADYSMITH, 245-2331
NANAIMO, 753-2032

GOOD ROOFING

• Prompt Service
• Free Estimates

Leaking roofs never improve with time without repair or replacement. We have a large selection of all types of roofing to choose from. All estimates given at no obligation to the home owner. Make certain your roofing is ready for winter.

Capital City Roofing & Flooring

1920 OAK BAY—598-4441
After 4 Call:
BOB McINTOSH, 384-1546

NU-WAY CLEANERS LTD.



Victoria's Original And Finest Drapery Cleaners

KEEP YOUR DRAPES LOOKING LIKE NEW WITH



ENVISIONEERED GUARANTEED "VALCLENE"

The Amazing New Drycleaning Fluid of the Future and Today . . .
For Difficult and Delicate Drapes and Bedspreads.

DRAPERY DRY CLEANING

By NU-WAY CLEANERS

Nu-Way, your drapery dry cleaning specialist, who guarantees you beautiful decorator folds with even hems and no shrinkage to your drapes, now has the amazing new dry cleaning fluid, "VALCLENE," a product of DuPont research which keeps drapes looking and feeling like "NEW."
Drapes and bedspreads cleaned with "VALCLENE" retain their bright colors and the sizing is not removed from the fabric. You'll find "VALCLENE" does an excellent dry cleaning job on difficult and delicate drapes.
Next time your drapes and bedspreads need dry cleaning, call in Nu-Way, your drapery dry cleaning specialists.

IF WE CAN'T CLEAN IT, NOBODY CAN!

Dry Cleaning, Shirt Laundering, Fur Cleaning, Drapery Cleaning

FOR PICK-UP SERVICE PHONE 382-4266

NU-WAY CLEANERS LTD.

420 WILLIAM ST. 1590 CEDAR HILL CROSS ROAD

"The Home of the Fabric Doctor"



Can Your Child Swim?

It Could Save Their Life!

REGISTER NOW FOR AUGUST

PHONE 477-6521

PACIFIC SWIM SCHOOL

1669 PEAR ST.

• PRESCRIPTIONS FILLED WHILE YOU WAIT
• PERSONALIZED SERVICE
• WE DELIVER

McCALL DAVEY DRUG LTD.

Hillside at Shelbourne
Phone 384-8106

VICTORIA Fabric Shop LTD.

CLOSED MONDAY, JULY 30 ONLY
for RENOVATIONS

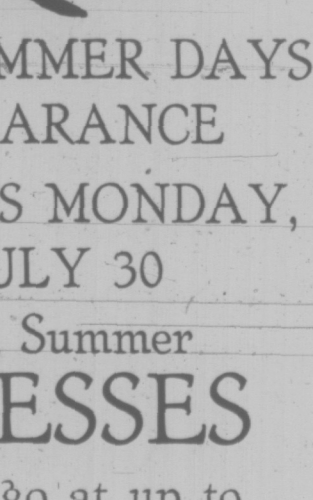
RE-OPENING TUES., JULY 31st at 9 A.M.

• Drapery Linings • Rods • Fabrics
• Pleating Kits and all other accessories.

1218 BROAD STREET PHONE 382-8541
(Between Yates and View)

MAKE SUMMER MORE FUN WITH

SUNGLASSES FOR EVERYONE



For All Your Summer Activities

LENSES

Ground and polished to filter harmful rays and reduce fatigue but does not distort colours. Toughened lenses resist breakage.

FRAMES

Quality optical plastic or metal, adjustable for comfortable fit. Choose from varied styles and colours. Lenses or frames replaced free if broken within one year.

PRESCRIPTION OPTICAL

5 Locations to Serve You

Roma's

MID-SUMMER DAYS CLEARANCE

STARTS MONDAY, JULY 30

All Summer DRESSES

must go at up to ½ Off and more

Special Group
Regular price $30 & $35.
Now Selling at $10

Coats, Suits, Pant Suits also on sale

THE RED TAGS

are your guide to great values

THERE'S MORE FOR YOU DOWNTOWN

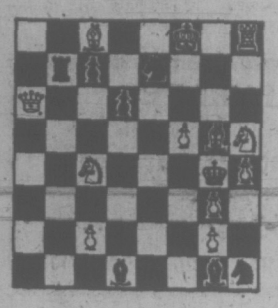
Roma's Fashions

1696 Douglas 384-2021

CHESSMASTER

By GEORGE KOLTANOWSKI
Internationaal Chess Master

PROBLEM
By Witzen Menachem, Israel
BLACK: 8



WHITE: 12
White to play and mate in two moves. Solution below.

★ ★ ★

A GAME OF GREAT DASH

Florin Gheorghiu, the Romanian Grandmaster, was in fine form when he won the following fascinating game in the 1973 Bucharest International.

WHITE: T. Stanciu
BLACK: Gheorghiu

SICILIAN DEFENCE

1	P-K4	P-QB4
2	N-KB3	P-Q3
3	P-Q4	PxP
4	NxP	N-KB3
5	N-QB3	P-QR3
6	P-B4	QN-Q2
7	B-B4	Q-B2
8	Q-K2	P-K3
9	P-B5	P-K4
10	BxPch (a)	KxB
11	N-K6	Q-R4
12	B-Q2 (b)	N-B4
13	N-Q5	Q-N4
14	N-Q8ch	K-N1 (c)
15	NxNch	PxN
16	Q-N4ch	B-N2
17	B-R6	Q-R4ch (d)
18	P-N4 (e)	QxPch
19	K-Q1	Q-Q5ch
20	K-B1	QxRch
21	K-Q2	Q-Q5ch
22	K-B1	N-Q6ch (f)
23	PxN	Q-B6ch
24	K-N1	QxPch
25	K-B1	Q-B6ch
26	K-N1	Q-B2
27	R-QB1	Q-K2
28	RxB (g)	RxR
29	N-K6	Q-Q2
30	P-QR4 (h)	R-B3
31	NxB	R-N3ch
32	K-B2	K-B2
33	N-K6	QxPch
34	K-Q2	R-N7ch
35	K-K1	Q-R8ch
36	Q-Q1	R-N8
	Resigns	

(a) A piece sacrifice that gives White a most dangerous attack; but it is neither forced nor forcing and a good alternative was 10.N-B3, since then 10 . . . N-N3; 11.B-N3,P-Q4; 12.PxP, eventually leaves White a pawn up owing to his attack on the Black KP.

(b) 12. Q-B4 is met by 12 . . . P-Q4.

(c) A better line for Black was 14 . . . K-K1, and if 15. N-B 7ch, KxN; 16.NxQ,PxN; and with three pieces for the Queen, despite his loss of pawns, Black should have the upper hand.

(d) If 17 . . . Q-Q2; 18.P-N4,K-B1; 19.PxN,BxB; 20.N-K6ch,K-K2; 21.R-Q1, and White is winning.

(e) Otherwise Black can play 18 . . . Q-B2, and his King is safe.

(f) Black disdains the draw by perpetual check and opens up fresh lines of attack. Interesting to see how Black meets one piece sacrifice with another.

G) White, too, is playing with great dash; now he secures the square K6 for his Knight.

(h) A mistake; instead he should have played 30.K-R1, and if then 30 . . . R-B2; 31.BxB,QxB; 32.NxQ,RxN; with good drawing chances.

★ ★ ★

SHORT-CUT

Played in the National Open, Las Vegas, 1973

WHITE: Daniel Fischheimer
BLACK: Martin Herrick

1	P-K4	P-QB4
2	N-KB3	P-Q3
3	P-Q4	PxP
4	NxP	N-QB3
5	N-QB3	N-B3
6	P-B3	P-QR3
7	B-K3	Q-B2
8	Q-Q2	N-K4
9	O-O-O	N-B5
10	BxN	QxB
11	P-KN4	P-QN4
12	P-N5	P-N5
13	N3-K2	QxRP
14	QxP	P-QR4
15	Q-N5ch	N-Q2
16	N-B3	B-R3
17	QxNch	Resigns

★ ★ ★

The solution to the problem above is: 1.Q-B6,NxQ; 2.P-B6 mate; or 1 . . . P-Q4; 2.N-K5 mate; or 1 . . . N-N3ch; 2.PxN mate; or 1 . . . NxNP; 2.N-B6 mate; etc.

Silver Threads

The following programs are scheduled for Silver Threads centres in Victoria for the week of July 30 to Aug. 5:

MAIN CENTRE

Monday: 8:30 a.m. — drop-in, cards, shuffleboard, pool, library; 1 p.m. — drop-in, cards, library, bridge; 11:30 a.m. — lunch; 7:30 p.m. whist.

Tuesday: 8:30 a.m. — drop-in, cards, shuffleboard, pool, library; 11:30 a.m. — lunch; 1 p.m. — drop-in, cards, library, garden club every third Tuesday.

Wednesday: 8:30 a.m. — drop-in, cards, shuffleboard, pool; 11:30 a.m. — lunch; 1 p.m. — drop-in, library, cards, chess club; 7:30 p.m. — whist.

Thursday: 8 a.m. — day trip to Harrison Hot Springs; 8:30 a.m. — drop-in, cards, shuffleboard, pool, library; 11:30 a.m. — lunch; 1 p.m. — drop-in, cards, library.

Friday: 8:30 a.m. — drop-in, cards, shuffleboard, pool, library; 11:30 a.m. — lunch; 1 p.m. — drop-in, cards, library, bridge, choir practice; 7:15 p.m. — cribbage.

Saturday: 11 a.m. — drop-in, shuffleboard, pool; 1 p.m. — whist drive; 2 p.m. — chess club; 7:30 p.m. — 500 card game.

Sunday: 1 to 4 p.m.—drop-in.

SAANICH

Monday: 9:30 a.m. — drop-in; 11:30 a.m. — lunch; 1 p.m. — bridge.

Tuesday: 9:30 a.m. — drop-in, carpet bowling, billliards, shuffleboard; 11:30 a.m. — lunch; 1:30 p.m. — progressive whist, chess.

Wednesday: 9:30 a.m. — drop-in, billiards, shuffleboard; 10 a.m. — Hurricane Ridge trip, horseshoe pitching; 11:30 a.m. — lunch; 1:30 p.m. — drop-in.

Thursday: 9:30 a.m. — carpet bowling, billiards, shuffleboard, drop-in; 11:30 a.m. — lunch; 1:30 p.m. — bridge, carpet bowling, billiards, shuffleboard.

Friday: 9:30 a.m. — drop-in; 11:30 a.m. — lunch; 1:30 p.m. — jacko, cards, drop-in, billiards, shuffleboard; 7:30 p.m. — progressive whist.

ESQUIMALT

Monday: 10 a.m. — drop-in; 1:30 p.m. — carpet bowling, alley bowling, cards.

Tuesday: 10:30 a.m. — part-time grandparent program; 1:30 p.m. — carpet bowling.

Wednesday: 9:45 a.m. — Hurricane Ridge bus trip; 10 a.m. — drop-in; 1:30 p.m. — whist drive.

Thursday: 10 a.m. — horseshoe pitch; 1:30 p.m. — drop-in.

Friday: 10 a.m. — horseshoe pitch, carpet bowling; 1:30 p.m. — drop-in.

SIDNEY

Monday: 9 a.m. — centre open; 10 a.m. — swimming at Sidney Hotel Pool.

Tuesday: 9 a.m. — centre open; 1:15 p.m. — whist.

Wednesday: 9 a.m. — centre open; 10 a.m. — mah-jong; noon — hot dinner; 7 p.m. — band practice.

Thursday: 9 a.m. — centre open; 1:15 p.m. — bridge; 7 p.m. — crib.

Friday: 9 a.m. — centre open; 1:30 p.m. — nurse in attendance; 2 p.m. — jacko; 7 p.m. — evening cards.

Saturday: 1 to 4 p.m. — drop-in.

Daily: library, cards, carpet bowling, shuffleboard, horseshoe pitching.

PYGMY CEMETERY FOUND IN VENEZUELA

CARACAS, Venezuela (UPI) — A Venezuelan archeologist says the skeletons of 2,000 pygmy Indians have been found in a 1,600-year-old burial ground.

The cemetery was unearthed by workmen digging around Bolivar Square in the small town of Quibor in western Venezuela, after which a team of archeologists took over.

Archeologist Lucena Goyo told newsmen: "The carbon 14 tests have shown there was a civilization of pygmy Indians here around 1,600 years ago," he said.

Goyo said the average length of the skeletons found was four feet 11 inches. He said some of the skeletons were of children and measured as little as 20 inches.

BEACHES CLOSED BY RAW SEWAGE

SEATTLE (AP) — Four Lake Washington beaches were closed this week after a pumping station breakdown allowed thousands of gallons of raw sewage to flow into the lake.

Authorities said a power failure left the Mercer Island pumping station inoperative, filling up reserve tank capacity.

Sewer system maintenance supervisor Marvin Cross said sewage flowed into a channel east of the island at 150 to 300 gallons a minute.

Seattle-King County health authorities said beaches at Luther Burbank Park, Enatai County Park, Chesterfield Park and Mercerwood Shore Club would be closed for about two days.

Cross said it was not known precisely how much sewage reached the lake.

Indians Stage Sports Events

DUNCAN — The Cowichan Indian band will hold its annual field sports at the Somenos playing field today and Sunday starting at 2 p.m.

Khowutzen Indian Days are being organized by a special committee, co-ordinator Maisie Alphonse and recreation director Fred George.

Today there will be foot races and events for children. The Sunday events include softball games for boys and girls.

GET YOUR PASS-PORT PHOTO
NOW AT THE BAY PORTRAIT STUDIO MAIN FLOOR.
USE YOUR BAY ACCOUNT
Hudson's Bay Company

ALOHA WEEK IN HAWAII
With an extra homey touch . . . your own kitchen facilities!
OCT. 12 - 25
$359 Price Includes
★ Jet Air Fare from Victoria
★ Lei Greeting on Arrival
★ Transfers to Hotel
★ Hotel Suite Accommodation with Your Own Kitchen Facilities
★ Hotel Taxes
★ Pearl Harbor Cruise
Limited Space Available
Book Now
BURRITT TRAVEL SERVICE
IATA
635 Yates Street
386-7574

HAWAII
FALL AND XMAS PROGRAM
384-7108
FOUR SEASONS TRAVEL
212—620 VIEW STREET
VICTORIA, 384-7108
Authorized, Licensed and Bonded Travel Agents

BLANEY'S

AIR/SEA VACATION TO AUSTRALIA
Fly to Australia for just $295.00 and cruise from Sydney to Vancouver for as little as $1,645.00, totaling a minimum of $1,940. Depart from Vancouver by air, on any day, with stopovers permitted en route, and return in the Ss. Arcadia, sailing from Sydney on October 4th, 1973, via the Great Barrier Reef, Torres Strait, Bali, Djakarta, Singapore, Kota Kinabalu, Hong Kong, Kagoshima, Koba, Kobe, Yokohama, Honolulu, Los Angeles, and San Francisco, arriving into Vancouver November 15th, 1973.
Contact BLANEY'S TRAVEL for information and reservations on this outstanding P&O Lines air/sea vacation.
BLANEY'S TRAVEL SERVICE
"THE TRAVEL PLANNERS"
Victoria Office: 920 Douglas 382-7254
Oak Bay Office: 1505 Wilmot Place 598-4531
IATA
AMERICAN EXPRESS
"Ask for an American Express Money Card Application"

WINTER CRUISES $490 UP
P&O
3 Islands-Hawaii $490 up
Sailing from Vancouver December 6 — 14 days
Round trip pre-Christmas cruise from Vancouver aboard the all one class ARCADIA visiting Honolulu, Lahaina, Kona Coast, Hilo, returning Vancouver Dec. 20.
Caribbean Cruises $1150 up
Dec. 20 to Jan. 23 or Jan. 23 to Feb. 27
PORTS OF CALL:
Vancouver, San Francisco, Los Angeles, Balboa, Cristobal, Curacao, Caracas, Grenada, Martinique, St. Croix, San Juan, St. Thomas, Barbados, Caracas, Aruba, Christobal, Balboa, Acapulco, Los Angeles, San Francisco, Vancouver.
Book now for these popular cruises aboard your favorite one-class ship — ARCADIA.
Australia—$675 up
16 days from Vancouver, December 5th
An ideal time to cruise "down under" by way of Honolulu and Fiji. The superliner ORIANA will offer you one class cruising this winter, so step aboard by calling WILLIS TRAVEL today! 485-4312 or 385-1533.
WILLIS TRAVEL SERVICE
385 4312 • 578 Yates St., Victoria, B.C. • 385 4312

Zellers
REPEAT SUCCESS!
SIDEWALK SALE TO CONTINUE
MONDAY and TUESDAY ONLY!
JULY 30th and 31st

Zellers AFTER INVENTORY
LADIES' TANK TOPS
Sizes S.M.L. In assorted styles and colors.
1.50
CLEARANCE

Zellers AFTER INVENTORY
LADIES' SHORTS
Choose from short shorts or Jamaicas in assorted sizes and colors.
2.00
CLEARANCE

Zellers AFTER INVENTORY
LADIES' COTTON GOWNS
Short styling in your choice of color. Sizes S.M.L.
2.50
CLEARANCE

Zellers AFTER INVENTORY
CHILDREN'S SUMMER WEAR
½ Price
Priced as marked.
CLEARANCE

Zellers AFTER INVENTORY
BOYS' DRESS and CASUAL SLACKS
Sizes 8 to 18. In broken styles and colors.
2.00 and 3.00
Priced as marked.
CLEARANCE

Zellers AFTER INVENTORY
BOYS' SUMMER TOPS
100% Nylon, sizes S.M.L. Reg. to $1.97.
75c
CLEARANCE

Zellers AFTER INVENTORY
MEN'S DRESS and CASUAL SLACKS
Broken sizes, styles and colors. Priced as marked.
2.00 and 3.00
CLEARANCE

Zellers AFTER INVENTORY
MEN'S ASSORTED SHIRTS
Your choice from one full rack.
3.00
CLEARANCE

Zellers AFTER INVENTORY
SUMMER FABRICS SAVE UP TO 50% ON FABRICS
Priced as marked.
CLEARANCE

Zellers AFTER INVENTORY
DELUXE LAWN CHAIRS
6-band, in assorted colors. Reg. $7.97.
5.00
CLEARANCE

Zellers AFTER INVENTORY
ASSORTED SCATTER MATS
Various sizes and colors.
⅓ Off
CLEARANCE

Zellers AFTER INVENTORY
TENNIS SETS
Including racquet, 3 balls, cover, press.
5.50
CLEARANCE

HILLSIDE — DAILY 9:30 - 9:30

Where Truckers Eat in France, It's Cordon Bleu

By PEGGY MASSIN

PARIS (Reuter) — Hungry truck drivers in other lands often have to settle for a greasy snack but not in France.

This year 4,000 certified truck stop restaurants known as Relais Routiers will serve 70 million delectable, or at least respectable, meals to professional drivers as well as tourists — for less than $3 each.

An ever-increasing number of tourists are aware that good low-price meals are available in France in spite of rising food prices, exploding the fallacy that gourmet cooking is restricted to the two- and three-star restaurants listed in the Michelin guide, where prices may be around $23 a person.

French commercial trucking even has its own food guide.

Often called the poor man's Michelin, the routier publication is patterned after the French tourist bible whose ratings make many hotel keepers and restaurateurs tremble or jump for joy.

Every truck stop in the routier guide is checked once a year and if the price has risen about 15 francs per meal or the quality of the cooking has deteriorated, the restaurant is dropped the following year.

Relais Routiers are judged on three specific qualifications: The welcome, cooking, and price. One hundred and thirty among the 4,000 listed in the current edition have been awarded the Sign of the Casserole, signifying that they merit particularly high rating.

The truckers' union this year introduced an annual award to celebrate the 40th anniversary of their movement. The first presentation went to the outstanding relais member of the year, Pierre Langlois, 34-year-old chef and owner of the Hotel de la Poste at Varzy, in central France.

Langlois has been cooking since he was 13 and his routier menus include regional dishes such as Charolais beef, filet of pike and chicken simmered in fresh mushrooms.

The drivers' union and guide book were founded in 1933 by the Vicomte Francois de Saulieu, a journalist and amateur cyclist at the time and a gourmet to this day.

Wheeling leisurely along the roads of France, the young nobleman observed that the best inexpensive restaurants were invariably surrounded by oil slicks on the pavement from trucks whose drivers had stopped for a meal.

In North America it is an old tourist adage to "eat where the truck drivers stop," but the fare at such roadside halts is a space age away from the Gallic truck driver's concept of food.

Forty years ago French trucks were slow and uncomfortable and drivers frequently had to stay away from their homes for weeks on end. Saulieu became interested in the drivers' problems and ended up founding the federation which screened and approved 150 truck stops during its inaugural year.

Five years later more than 2,000 restaurants were entitled to post the red and blue heraldic shield which still signifies that the establishment meets rigid standards of approval.

Thirty-five thousand copies of the 1973 relais guide book (total circulation 105,000) copies have been printed in English this year (the others are all in French). And the current edition has been expanded to include 64 truck stops in Britain.

U.K. Hotels Called Fire Traps

LONDON (CP) — Alarming reports on the lack of fire protection in many British hotels are emerging in the wake of the tragedy in a Scottish seafront hotel in which nine persons died.

The five-storey hotel had no fire-escape and holidayers were trapped on upper floors as the main staircase collapsed.

The Evening Standard reports that only 15 hotels out of an estimated 3,000 in Greater London have been granted fire safety certificates under tighter safety legislation passed more than a year ago.

About half the capital's hotels and boarding-houses are "openly breaking the law," the newspaper says while the remaining 1,500 have applied for certificates but have not yet received them. A spokesman for the Greater London council said it can take up to nine months for a certificzte to be issued.

An inquiry is expected to be held into the disaster at the Esplanade Hotel in the Scottish west-coast resort of Oban. The tall, narrow building became a raging inferno within minutes from a blaze of unknown origin. A fire officer said stone walls prevented it spreading to four other waterfront hotels in the same row.

Hotel owner Ian Nicholson, 38, who has owned the Esplanade for 10 years, admitted sadly that he had not carried out recommendations made by fire prevention officers more than a year ago. He had intended to put them into effect during the winter, but "time and money" prevented him.

"I always had disaster in mind," he said. That was why he had asked the fire prevention officers to inspect his premises in June, 1972.

"But there are no grants for this kind of work and time and money was an important factor. I feel sorry now that the work was not done last winter."

The vacationers who died — five women and four men — were all members of a bus party from the west of England. Another 22 were treated in hospital for injuries after jumping from upper-storey windows.

The Oban fire is the third bad hotel blaze in four years. In 1969, eleven persons died in a Christmas-time fire which swept the timbered Rose and Crown Hotel at Saffron Walden, Essex — the worst hotel fire since the Second World War. Nine were killed in a west London hotel in May, 1971.

One newspaper says the toll of hotel fires over the last six years averages 17 a week. A report by the Fire Protection Association discloses that the chances of Britons dying in hotel fires are 10 times greater than in their own homes.

The report said that in one hotel fire the only way the residents could raise the alarm was by banging two tin trays together. Three persons died in that fire. In another hotel fire where five were killed, a notice in one bedroom read: "In case of fire, shout 'Fire'."

Grave Robbers Rich in Peru

CHANCAY, Peru (AP) — "Hey, mister, want to buy old pots, cloth, necklaces?" shouts the crowd of children, salesmen for one of Peru's oldest businesses—trade in plundered artifacts.

"Come to my house," urges a little girl, elbowing her companions aside to point to a hut of woven cane material, one of several in a poor farming community 44 miles north of Lima, the capital.

Inside, a smiling Indian woman ushers the prospective buyer into a tiny room, its dirt floor crowded with dusty ceramic objects, textiles, stone earvings and worm-eaten wooden images of long-forgotten dieties.

Although some are well-made forgeries, the majority of the articles on sale are genuine, collected and sold by grave robbers who pillage the tombs of Indian cultures that flourished long before the arrival of the Spanish conquerers.

Sale of pre-Columbian artifacts, mainly pottery vessels, or "huacos," is a profitable business in Peru. Pre-Columbian objects are those dating from before the discovery of the New World by Columbus. The goods come from hundreds of archaeological sites, mainly along the arid coast. Many are known only to the grave robbers.

Authorities complain that indiscriminate digging by thieves, amateur archaeologists and curiosity seekers deprives national museums of priceless objects and causes irreparable damage to archaeological sites.

Small-time traders concentrate on sales to tourists and foreign residents. Large-scale operations, however, are aimed at the lucrative and illegal export market. Private collectors, art galleries and museums in the United States and Europe are the principal buyers.

Although trading in antiquities is not illegal in Peru, their excavation and export is strictly prohibited by a law stating that such articles belong to the state.

Enforcement of the laws is difficult and expensive because of the large number of archaeological sites. Officials estimate that hundreds of pre-Columbian articles still leave the country annually, a few in the suitcases of tourists and diplomats and many more in crates and disguised as merchandise.

Clean Up River

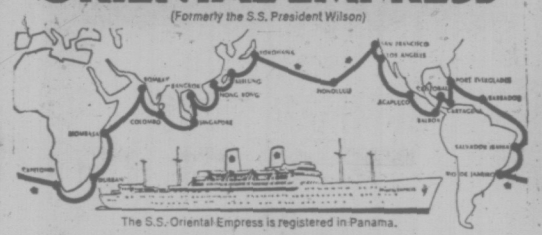
OKOTOKS (CP) — The Alberta government has ordered the town of Okotoks, 10 miles south of Calgary, to reduce pollution of Sheep River by April 1, 1974.

Phil Ullman, head of the southern Alberta branch of the department of the environment, said the department has issued a water quality order to the town.

JEUNE BROS. FOR HIKING BOOTS

RENO $49
HAWAII $135
EUROPE $239
BAHAMAS $159, NEW YORK $159, ACAPULCO $149, MAZATLAN $149, PUERTO VALLARTA $149, VEGAS $69, SOUTH AMERICA $399, JAMAICA $225, HOLY LANDS $999, ALASKA $149, SOUTH PACIFIC $349.
- First run Inflight Feature Films, 6 channels of stereo audio entertainment, gourmet meals and complimentary beverages, Free bus to Seattle. Free Airport parking. Reserved Seats.
- All inclusive holidays are available providing your choice of modest to luxury hotel accommodations, airport transfer and porterage service, often many meals and the fun of traveling with the world's friendliest club.
- Over 10,000 Canadians have jetted to Hawaii and Europe as AirClub members. Join Now!
VICTORIA TOLL FREE ZENITH 2052
AIRCLUB INTERNATIONAL
c/o AC INTERNATIONAL LTD.
765 HORNBY / VANCOUVER, B.C.

ORIENT OVERSEAS LINE
WORLD CRUISES.
Fabulous 100 days on the gracious S.S.
ORIENTAL EMPRESS
(Formerly the S.S. President Wilson)



The S.S. Oriental Empress is registered in Panama.

What an idea! A major passenger liner circling the globe on a fixed schedule every 100 days. Twenty exciting ports of call.

The 500-passenger S.S. Oriental Empress is air conditioned and fully stabilized. She offers two swimming pools, a fun-filled activities program, and excellent Continental and Chinese cuisines.

Fares per person range from $20 a day for cabins with nearby facilities to suites at $145 a day. Two-berth cabins with bath start at $48 a day per person.

Air/sea itineraries are available, too.

For a beautiful full-color brochure write us or call.

WORLD CRUISE ITINERARY: Los Angeles/San Francisco, Honolulu, Yokohama, Keelung, Hong Kong, Sattahip (Bangkok), Singapore, Colombo, Bombay, Mombasa, Durban, Capetown, Rio de Janeiro, Salvador (Bahia), Barbados, Port Everglades, Cartagena, Cristobal, Balboa, Acapulco, Los Angeles, San Francisco.

Specialists in International Travel
PaulinTravel
1006 GOVERNMENT STREET / Telephone (604) 382-9168

Hawaii
$230
Air Fare Round Trip
Victoria to Honolulu
Fine Hotels from $6 per person per day
WILLIS TRAVEL SERVICE
578 Yates 385-4312
Opposite Post Office
for Personalized Service

VISIT MEXICO
We Can Again Offer Popular
CAT TOURS
MEXICO
This Winter
TWO WEEKS
Includes return air fares, 2 meals per day, transfers, hotel accommodation. Departures every Saturday from Dec. 15.
FROM $329.00
TRAVELEYDEN TOURS 768 Fort St. 388-4201

"ALL ABOUT THE PACIFIC"
3rd ANNUAL
FULLY ESCORTED TOUR
TOTEM TRAVEL
Guaranteed Departure
Departs Victoria Oct. 23, 1973—
Returns Victoria, Nov. 21, 1973.
$1895.00 Can. Funds
Japan—8 Days
Hong Kong—4 Days
Macao—1 Day
Australia—4 Days
New Zealand—6 Days
Fiji—5 Days
This tour features return air fare from Victoria, first class hotel accommodation with private bathroom and air-conditioning (twin sharing), all local tours and admissions, transfers, handling of luggage, tips, taxes and many meals.



UNA ETHELL
Mayfair



TOM SALLAWAY
Hillside

CALL US NOW FOR YOUR FREE DETAILED COLOR BROCHURE INCLUDING HOTEL LIST
MAYFAIR 386-3277 9-9 Thurs., Fri.
IATA
Hillside 388-6281 9-9 Wed., Thurs., and Fri.
TWO IATA APPROVED LOCATIONS TO SERVE YOU
"AT TOTEM MOST OF ALL IT'S THE PEOPLE"
ASK US "ALL ABOUT" ESCORTED BUS TOURS TO RENO EVERY SATURDAY

ASK Mr. FOSTER
SINCE 1888
Complete World Wide Travel Service
Use Your Bay Account
Open Thursday and Friday 'til 9:30 p.m.
The Bay, Main Floor
Hudson's Bay Company



WARDAIR FALL-XMAS CHARTERS

LONDON	Nov. 3 - Nov. 28. (Gov't Cert. No. 1543)	$249
LONDON	Nov. 27 - Dec. 19. (Gov't Cert. No. 1544)	$249
LONDON	Dec. 17 - Jan. 8. (Gov't Cert. No. 1545)	$279
PRESTWICK	Dec. 18 - Jan. 9. (Gov't Cert. No. 1546)	$279
LONDON	Dec. 23 - Jan. 3. (Gov't Cert. No. 1547)	$279
LONDON	Dec. 18 - Jan. 30. (Gov't Cert. No. 1548)	$279

"BOOK EARLY" Space Already Limited
BUDGET TRAVEL LTD.
641 Johnson St., Victoria 384-7121

SPECIAL AIR TOUR TO
RENO
$135.00
(Based on Double Occupancy)
Special Departure, Oct. 8th
Other Departure Dates Available
INCLUDES:
- Jet Air Travel Victoria/Reno and Return.
- Complimentary Meals and Refreshments.
- Transfers Between Airport and Hotels.
- 3 Nights in one of Reno's leading Hotels or Lodges, and much more.
LIMITED SPACE AVAILABLE
BOOK NOW!
BURRITT TRAVEL SERVICE
IATA
635 Yates Street
386-7374

RENO FUN TOURS
Aug. 11
Also from Vancouver Weekly
DISNEYLAND
10 Days
Aug. 11, Sept. 15
2 persons $343
3 persons $485
4 persons $598
Travel by air-conditioned Restroom bus. First night Eugene and the next night in San Francisco. Five nights in Los Angeles at Hyatt Lodge, across from Disneyland and return. Includes admission to Disneyland and 10 adults' or 15 children's attractions. Admission to Marineland and Knott's Berry Farm. Side trip to Tijuana, Mexico.
CALIFORNIA
15 Fun-packed days visiting San Francisco, Disneyland, Reno, Tijuana, Las Vegas. Departing Sept. 16 and Oct. 7
LAS VEGAS
9 DAYS — Reno and Las Vegas. Departs September 29.
SAN FRANCISCO RENO
8 DAYS — Departs October 13.
PALM SPRINGS
14 DAYS — November 10
SALT LAKE and Grand Canyon
16 Days - Departs Aug. 25
CALIFORNIA ARIZONA
16 Days - Oct. 21
WRITE OR PHONE FOR FREE BROCHURE
383-9123
All Fun Travel
818 Douglas Street
VICTORIA

GOING TO EUROPE?
Due to cancellation — 4 seats available
15-DAY INCLUSIVE EUROPEAN COACH TOUR
Depart London Aug. 25
Reduced Price $245 Per Person
CALL BUDGET TRAVEL 384-7121 FOR INFORMATION

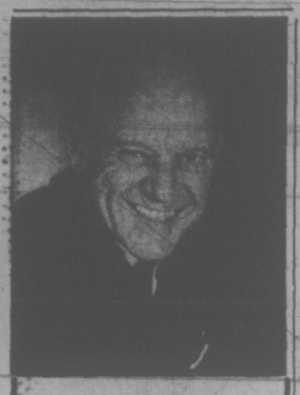
PASSPORT PHOTOS
NO APPOINTMENT NECESSARY
Jus-Rite Photos 716 Yates St. 384-8041

REDWING COACH TOURS
RENO — 7 Days from $85.00 each
LAS VEGAS — 9 Days from $145.00 each
CALIFORNIA AND NEVADA — 15 Days, from $235.00 each
SAN FRANCISCO—RENO 9 Days, from $135.00 each
DISNEYLAND — 10 Days from $187.50 each
Includes:
★ Transportation from Victoria and return on new air-conditioned coaches with stereo music.
★ Sightseeing.
★ Hotel Accommodation.
BOOK NOW
IATA
TRAVELWORLD A FULL SERVICE TRAVEL AGENCY
BOOK NOW 382-3121
BANK OF COMMERCE BUILDING
on View at Douglas Street

COACH LINES TOURS
Hurricane Ridge — Aug. 11 and 25. — $9.50
WHISTLER MOUNTAIN — PEMBERTON
For those who missed it and for those who enjoyed it so much, we're going back to Whistler Mountain, Pemberton for the day on August 4. Leaves Vancouver Island Coach Lines Depot at 8:00 a.m. Only $11.00 each.
ABBOTSFORD AIR SHOW —
AUG. 11 and 12
Leave Vancouver Island Coach Lines Depot 8:00 a.m. Returning to Victoria at 10:15 p.m. A day of thrills and excitement as you witness some of the world's finest acrobatic performances, including the outstanding Canadian Armed Forces "Snowbirds" Aeronautical ground displays, antiques, home-builts, the Good Year Blimp, and much more.
Only $10.50 each, including transportation, ferry tolls and admission to Air Show.
Simon Fraser University—White Rock—Aug. 15
$10.00
PNE—Aug. 18, 22, 25, 29; Sept. 1 and 3
$10.00 Each
YELLOWSTONE NATIONAL PARK
A very, very popular tour, Aug. 3 to 12
$220 Each Double; $224 Each Twin; $264 Single
Through Wenatchee Valley to Spokane, Butte, Yellowstone National Park tour, Yellowstone Lake, Old Faithful for a scenic cruiser ride, Grand Teton Park, through Jackson, Wyoming, Rock Springs, Salt Lake City, Boise through Ogden, Pocatello, Twin Falls, Portland through Pendleton along Columbia River (2 dinners, 2 breakfasts and 1 lunch included in Yellowstone).
EAST-WEST TOUR
The tour you have all been waiting for!
Aug. 27-30—$84 Ea. Double or Twin; $99 Single
Hope, Hell's Gate (airtram ride and salmon barbecue included, sailing through the unspoiled Sechelt Peninsula (Sunshine Coast), to Earls Cove, Saltery Bay, Powell River, Comox to Campbell River, to Gold River, and a lovely 5-hour ride on the UCHUCK III.
LABOUR DAY WEEKEND
$68 Ea. Double or Twin; $86 Single, Sept. 1-4
Through Albany, Eugene, over Willamette Pass viewing Odel Lake and Diamond Peaks to Chemult to Crater Lake in Oregon's National Park. Tour Oregon caves.
SUNNY CALIFORNIA
$261 Ea. Double or Twin; $315 Single, Sept. 15-26
Portland, Redding, San Francisco, Morro Bay, Long Beach, San Diego, Fresno, Sacramento, Grants Pass. Includes all transportation and accommodation plus "Dinner and Night Club Tour" of San Francisco, tour of Shasta Caverns, tour of Hearst Castle, the California State Monument, San Diego Zoo and miles and miles of sightseeing.
JASPER - PRINCE GEORGE
$126 Ea. Double or Twin; $160 Single, Sept. 9-14
100 Mile House, Prince George, Jasper, Kamloops. Miles and miles of beautiful scenery over Fraser River Delta, Fraser Canyon, Cariboo Highway passing Lac La Hache. See Lac Beauvert, the lovely sister lakes: Patricia and Pyramid and bottomless Maligne Canyon, Mt. Robson Provincial Park through North Thompson River Valley, Cariboo Trail.
CALIFORNIA - ARIZONA - LAS VEGAS
Oct. 20 - Nov. 4
$340 Ea. Double or Twin; $390 Single
Eugene, Sacramento, San Francisco, Hollywood, San Diego, Tucson, Phoenix, Las Vegas, Reno, Eugene. Includes transportation accommodation, Dinner and Night Club Tour in San Francisco, Disneyland tour, San Diego Zoo, tour of Phoenix in the "Valley of the Sun" and much more.
FOR RESERVATIONS AND INFORMATION CALL 385-4411
VANCOUVER ISLAND COACH LINES
Employee Owned Company
710 Douglas Street, Victoria, B.C.

Sewage Lagoon Tested For Breeding Ducks

WINNIPEG (CP) — A sewage lagoon in the city's west end seems hardly the place to conduct psychology experiments, but James Shapiro, known to some people as the "quack doctor," finds it ideal in studying the parental attachments of ducklings and goslings.



Dr. Shapiro, a University of Manitoba professor, says preliminary indications are that the lagoon is a suitable site for the breeding of ducks.

The west end water pollution control centre consists of five ponds with varying degrees of pollution, from raw sewage to more purified waste.

With only one summer of experimenting behind him, Dr. Shapiro says accurate interpretation of data is hard to arrive at.

"It seems safe to say that the behavior pattern of the ducks differs as a function of the sewage lagoon in which they were placed," he said. "It is not clear from these results as to whether the water in each of the ponds is detrimental to the birds residing in them."

Last summer, the university provided the ducks with a supplementary food source but this year, that source has been discontinued to enable Dr. Shapiro to determine whether the lagoon itself can support the waterfowl.

Dr. Shapiro is particularly concerned with the feeding, drinking, stretching, cleaning and shaking movements of the birds as well as sleeping, resting and incubation but "until we do further research . . . we won't be able to make any definite statements regarding the effects of municipal sewage on our flocks of birds."

STORMY TRIP COSTLY

LONDON (AP) — An old British seadog, R. M. Willoughby, 61, is recruiting 20 persons to sail themselves through some of the stormiest seas in the world — off Cape Horn. He's charging $3,000 a person for the voyage around the Horn from Mexico to England on his 55-year-old three-master.

Women are welcome, said Willoughby, who added: "I'm a great believer in the liberation of women, and they'll be treated exactly the same as men."

They'll be required to swab decks, climb masts and join the ship's nine-man crew in other tough chores.

But Willoughby promised: "They'll be sharper, healthier and cockier for having sailed around the Horn."

Fuel Crisis Ups Research

By PETER MOSELY

LONDON (Reuter) — Talk of a possible world energy crisis has spurred urgent studies into alternative sources that were once dismissed as science fiction daydreams.

Drawing hydrogen from the seas on a massive scale, for instance, or harnessing the tides, controlled thermo-nuclear fusion, set off by laser beams, "solar power farms" covering huge tracts of desert, deep wells to tap steam from earths inner "boiler"—all are thought feasible, scientifically if not economically.

But increasingly, the most serious attention is being turned to two forms of power whose fortunes have ebbed in recent years: nuclear reactors and coal.

Nuclear energy was hailed as the great power breakthrough in the 1950s. It was commonly tipped to become the prime source within as little as a quarter-century.

Initial fervor waned, however, as the costs soared and prototype projects, notably in Britain—which led the field—ran into serious technical problems.

In the United States today, nuclear energy by fission contributes less than one per cent to total energy supplies. Energy authorities, scientists, business leaders and federal officials meeting in New York last year concluded nuclear power stations would account for about 11 per cent of the total by 1985.

Beyond that, its expansion depended on the speed with which the fast-breeder fission reactor was developed.

A more recent sign of the times was the announcement by the Royal Dutch Shell group, second-biggest oil company in the world, to buy a half-stake in nuclear power operations conducted by its fifth-ranking rival, Gulf Oil Corp.

Shell officials openly admitted that their late entry into this field was prompted by current gloom at the prospects of exhausting earth's oil resources.

SEE BIG ROLE FOR COAL

Gulf is deeply committed to development of the high-temperature, gas-cooled reactor as well as nuclear fuel. With a number of other oil groups, it is well on the way to transforming itself into an "energy company."

But if, after trailing for years behind schedule, nuclear energy is about to make the grade, an even bigger and more startling comeback seems to lie in store for coal.

Coal comprises more than 70 per cent of known U.S. fuel reserves—enough, at present rates, to last anywhere from four to seven centuries. But it's also the dirtiest fuel to burn, and a favorite target for environmentalists.

Most of the research effort is centred on perfecting ways of using coal in a more acceptable and efficient way—by converting it into gas, for instance, or liquefying it.

Technologies now being developed in the United States, Europe and elsewhere might permit coal to penetrate many of the markets now dependent exclusively on petrochemicals from oil.

Already, coal can produce important hydrocarbons including benzene, phenol, xylene, naphthalene and toluene.

Economics apart, one way of opening up some of the vast U.S. deposits of coal—much of which is of poor quality—is a technique called fluidized bed combustion.

This involves pumping air into a bed of particles of coal, making them flow like a liquid. In this way, even coal with quantities of incombustible ash and minerals can become an efficient heat reservoir.

But the golden future for coal depends on how much money companies and governments are prepared to invest in it today.



IT'S SUMMERTIME, and what better way to relax and forget the heat than to submerge oneself, along with a congenial companion, in a deep pool and let the mud squish between your toes. These hippos find the cure to summer heat recently in Whipsnade Zoo in England.

Stress on Competition Produces Excess Anxiety

LETHBRIDGE, Alta. (CP) — The aggressive, every-man-for-himself lifestyle pursued in today's urban society produces excessive anxiety, says a University of Lethbridge psychology professor.

"Man is basically a social being," says Dr. A. G. Miller, who has recently completed and published studies showing that co-operative or competitive behavior in young children is a function of their environment—rural children behave more co-operatively than do urban.

"Most people have potential for both competitive and co-operative responses," says Dr. Miller. "Unfortunately, our society emphasizes individual competition, but ignores man's social nature.

"Most adult North Americans place a premium on individual competitiveness. The successful competitor gets the goodies: material wealth, success, prestige and power. The unsuccessful competitor in our society is frustrated, made to feel unworthy, viewed as a failure."

The psychology professor says competition is used inappropriately. "The result is a waste of human resources. We don't use the talents of people who lack the luck or aggressiveness to get to the top."

Dr. Miller says one of the most damaging aspects is parental pressure on children.

"Children absorb a competitive nature from their parents. They learn at a very early age that to succeed is to bring glory to the family. To be the best hockey player on the team will make daddy look pretty good, will make him proud and will most likely result in rewards for junior."

Dr. Miller says large corporations or factories should investigate the possibility of solving chronic labor and production problems through experiments with a co-operative group work situation, as opposed to the individual assembly line.

"From a point of view of psychological health it would be worth testing to see if the co-operative venture would not be better, both in terms of employee satisfaction and the quality of product turned out."

Dr. Miller arrived at a belief in the positive power of co-operation through several studies conducted with more than 200 school children in Grades 3 and 4. Using a device known as a co-operation board he and his colleagues tested children to see whether they would attempt to earn a prize—candies or a small toy—through co-operative or competitive behavior.

JOIN
JERRY GOSLEY
on a
17-DAY TOUR
of
AUSTRALIA AND NEW ZEALAND
Leaving Victoria Oct. 25 and returning Nov. 10
$1102
Single Supplement $187
Price includes air fare, all accommodation, some meals and sightseeing tours of Sydney, Wellington, Rotorua and Auckland.
BAINS International Travel Service Ltd.
"Serving Travellers For Over 22 Years"
1710 DOUGLAS (Opposite the Bay)
Telephone 386-6363
IATA

P&O
2-DAY
MYSTERY CRUISE
Limited Space
Arcadia
From $65.50
BURRITT TRAVEL SERVICE.
IATA
635 Yates Street
386-7574

CALL IN TODAY FOR DETAILS
P&O CRUISES
Sea Travel for People Who Thought They Couldn't Afford It
BLANEY'S TRAVEL
"The Travel Planners"
VICTORIA AGENT P&O LINES
IATA
Victoria Office: 920 Douglas — 382-7255
Oak Bay Office: 1503 Wilmot Place 598-4531

IMPORTANT
All Capital Tours leave from Victoria. No Bus Changes—Convenient Departure and Arrival Times for your Convenience. No Price Increases despite General Inflation.

ALDERGROVE GAME FARM
August 4
And Historic Fort Langley. An interesting day with an amiable group of friends. A few seats left: $11.00.

ALASKA BUS CRUISE
August 14 to 26
Due to cancellations we have a few seats available on this most thrilling and picturesque tour of Central B.C., the best of the Inside Passage from Prince Rupert to Skagway, the exciting narrow gauge Railway of Gold Rush Days, the scenic Alaska Highway to Dawson Creek, the Bennett Dam and home via Prince George, etc. One of the finest scenic experiences available. 13 days: $359 double.

WASHINGTON COAST
August 18
A Scenic Tour of the North-Washington Coast to Sekiu; south along beautiful Lake Crescent. Includes a delightful "Smorgasbord" Lunch at Port Angeles: $12.00.

LABOR DAY WEEK END
September 1-3
An interesting and exciting 3-day Tour to Bellingham, then via Whidby Island, Deception Pass and Seattle to Tacoma. A Circle Tour of awesome Mount Rainier and home via Point Defiance Park, Bremerton and the Hood Canal Bridge to Port Angeles: $55 each double.

RENO! RENO! RENO!
Tours Commencing September 8
Eight (not 7) Exciting Days with visits to Lake Tahoe, Virginia City and Carson City and time for shopping or rest in Portland. Convenient departure times, no bus changes, experienced Tour Escort on every Tour. Maximum Casino Favors. A great Eight-Day Week for as little as $95 double.

HARRISON LAKE
September 22
A full day enjoying the beauty from Victoria, along the North shore of the Fraser River and Lake Agassiz to colorful Harrison Lake: $10.50.

GRAND CANYON
September 22 to October 5
Fourteen wonderful days taking in Portland, Salt Lake City, Red Canyon, Bryce Canyon and the "BIG" one—GRAND CANYON. Add to that the Glitter and Glamour of Reno and Las Vegas and you come up with one of the finest Tours available and, at the right time of year. A few seats left, so don't delay. Sharing double $235.00.

GOLDEN STATE BUSORAMA
October 13 to 26
An opportunity to enjoy the Sunshine of the Golden State, "California", just when weather at home may not be too good. Participate in the action in Reno and Las Vegas, visit Disneyland, Universal Studios and Tijuana, Mexico, and the intriguing City of San Francisco, including a visit to the (in)famous Island of Alcatraz. A fantastic two-week holiday: $235 double.

"The Best in Bus Tours"
Capital Tours

SAN FRANCISCO
Mini Holiday
3 DAYS — 2 NIGHTS
$29.95 Per Person
Double occupancy
Plus air fare
Husband $130
Wife $97.50
Victoria San Francisco and Return
★ Two Nights Accommodations at a Variety of Choice Hotels (Arrive any day).
★ Refreshments at Henri's Room at the Top or at The Top of The Mark.
★ Premium Dining at One of Nine Select Restaurants.
★ Admission to One of Three Popular Visitor Attractions.
★ And — of course — A Round Trip Cable Car Pass.
BAINS International Travel Service Ltd. 1710 Douglas
(Opposite the Bay)
Telephone 386-6363
IATA

AIR/SEA SOUTH PACIFIC with P&O LINES
Fly to Australia with optional stop-overs (Hawaii, Fiji, New Zealand, etc.), to board Ss. Arcadia departing Sydney October 4, 1973, to Bali, Djakarta, Singapore, Kota Kinabalu, Hong Kong, Japan, Hawaii, California and return to Vancouver November 15.
From $1940
Including air and cruise fare.
IATA
BOOK NOW 382-3121
TRAVELWORLD
A FULL SERVICE TRAVEL AGENCY
BANK OF COMMERCE BUILDING on View at Douglas Street

SAN JUAN ISLANDS
Thursday 9:30 a.m.
Aug. 9th $11.50
A most delightful ferry trip thru the islands then Deception Pass-Whatcom Valley and Lake. Bellingham for tea. Home via the 7 p.m. ferry.

HURRICANE RIDGE
Tuesday 10:00 a.m.
Aug. 14 $11.00
A very scenic drive up to the Lodge with its tremendous views. This is a popular trip, book early for reserved seat.

CANADIAN TOUR
August 20 to 26
This very scenic 7-day tour of southern B.C. is filling quickly. Okanagan-Monashee-Kootenay and Arrow Lakes. Radium Hot Springs and Banff. Miles and miles of beautiful B.C. at its best. Towering mountains, clear lakes, rugged wilderness.
Double $175 Twin $185

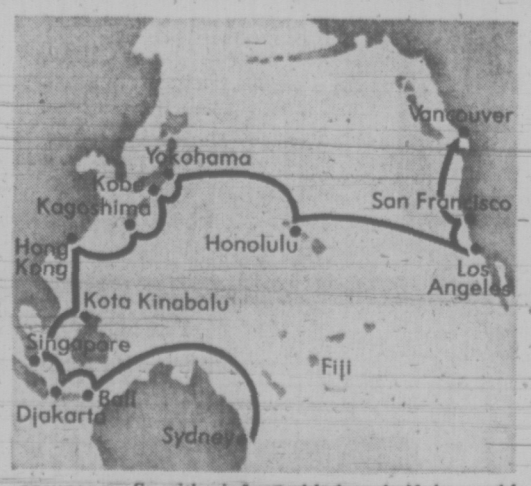
OREGON COAST
Sept. 10 to 14
The Oregon coastline is something that you will not forget. Miles of sandy beaches—rocky headlands and the crashing Pacific surf all with a mountain backdrop. Begin your trip with a night in the Rain Forest then the open Pacific, Sea Lion Caves, Sand Dunes and the exciting dune buggy ride. Return with a night in Portland.
Double $85 Twin $95
Reserve today by deposit.
B.C. TRAVEL
402 - 1029 Douglas 385-4732

90-DAY ADVANCE BOOKING CHARTER
WARDAIR
FALL - CHRISTMAS—REGISTER NOW
384-7108
WARDAIR CANADA LTD.... EXCLUSIVELY
FOUR SEASONS TRAVEL
212 - 620 View Street, VICTORIA
Authorized, Licensed and Bonded Travel Agents

if it's travel, it's
FEATHERSTONE
travel service ltd.
386-6101
734 YATES (at the crosswalk)
IATA

Begin your Pacific cruise in Australia and P&O will fly you there from the West Coast for under half fare.

Explore the Pacific from bottom to top.
Meet the ship in Australia and your air fare will cost only $295. That's a saving of $330 over the normal one-way fare.
You can stop-over in Hawaii and Fiji along the way. Or fly straight to the ship and be aboard less than a day after leaving home.
The British-registered *Arcadia* sails from Sydney October 4. Calling at all the fascinating ports in the Pacific. Forty-one days exploring Bali, Djakarta, Singapore, Kota Kinabalu, Hong Kong, Kagoshima, Kobe, Yokohama (Tokyo), and Honolulu.
And just one ticket buys it all. Travel, meals, entertainment. The facilities of the ship (pools, lounges, bars, gaming rooms, sun and sport decks). And your stateroom. From as little as $1645 based on double occupancy. So with air fare added on, half the world can be yours for as little as $1940.



To learn more about P&O's Discover the Pacific cruise send for our free, 4-page color booklet. Or talk with your travel agent.

P&O, The British Cruise Line 20(7/28-29)
409 Granville Street
Vancouver 2, B.C. (604) 682-3811
Gentlemen: Please send me your Discover the Pacific Cruise booklet.
Name
Address
City
State Zip
Travel Agent
P&O. The British Cruise Line.

Woolco MONTH-END CLEARANCE

TUESDAY! WEDNESDAY! Saving Spree

OVER 120 DRASTICALLY REDUCED SPECIALS

truly remarkable savings featured throughout the store

WEARING APPAREL

LADIES' PULL-ON SHORTS—Terrific summer special on ladies' shorts in polyester blend. Elastic waist. Good colour selection in sizes S.M.L. $1
Sportswear

LADIES' HANDBAG PROMOTION—Clearance of dressy and casual styles. Choose from handle or shoulder styles, mostly in Brown, Black and Navy. Each $3
Accessories

GIRLS' 2-PCE. PANT SUITS—High style pant suits for girls 7 to 14. Terrific offer so shop early. Each 8.88
Girls' Wear

GIRLS' SUMMER SPECIAL—Final clearance top style clothing at a price to clear. Choose from dresses, tops, pants, plus many more items. Sizes 7-14. Your choice $5
Ladies' Wear

GIRLS' ACRYLIC BLEND SWEATERS — Mostly pullover styles in a variety of top styles and Summer colours. Sizes 7 to 14 ..... 2 for $5
Girls' Wear

LADIES' SWEATER CLEARANCE — Special clearance of acrylic blend sweaters in many styles and colours in sizes S.M.L. ..... 2 for $5
Ladies' Sweaters

LADIES' DRESS SPECIAL—Fantastic savings, final clearance of a wide range of summer styles and blends—ideal for casual or dressy wear. These dresses must go! Broken size range. Each 8.88
Ladies' Wear

JUNIOR LADIES' DRESS PANTS — Final clearance of pants in variety of colours and blends. Mostly baggy style. Summer weight—ideal for casual or dressy wear. Sizes 10-18 ..... $5
Sportswear

HOUSEHOLD FURNISHINGS

3-PCE. BEDROOM SUITE—Triple dresser and mirror 32x38, 4-drawer chest and headboard 54" 169.95
Furniture Dept.

ROCKER CUSHION SET—Reversible seat and back. Fits Boston, Salem and other similar type rockers and chairs 14.95
Furniture Dept.

VINYL REED DRAPES—New custom styled rainbow roll-up style. Easy care, wipes clean, colour fast.
4'x7' ..... $5 70"x7' ..... $9 5'x7' $7
Draperies

HOUSEHOLD NEEDS

METAL SERVING TRAYS — Round or oval. Choice of colours and patterns ..... 2 for 1.46
Housewares

24-PIECE CUTLERY SET—Rosemount pattern packaged in gift box. Setting for six people 7.99
Housewares Dept.

GARMENT BAGS—Blue, Red and White. Ideal closet organizers. Choice of sizes. Zipper closure 1.47
Housewares Dept.

PHOTO CUBES—Attractive new way of displaying 8 photo size pictures on one cube ..... 2 for 1.46
Lamp Dept.

BEDROOM CEILING LIGHT FIXTURE — Square glass shade in choice of colours. Simple design gives bright even light 1.46
Lamp Dept.

5-PCE. BOUDOIR SET—Assorted colour 5-pce. boudoir set. Consists of soap dish, tissue dispenser, tapered basket, spray can cover, tumbler 3.59
Hardware Dept.

ONION SOUP BOWL—RAMEKIN — Attractive woodgrain type pottery with porcelain type finish, complete with lid and handle ..... 3 for 1.46
Housewares Dept.

MONDAY SUPER BARGAINS

OLD DUTCH POTATO CHIPS—Triple pack. Salt and Vinegar, BBQ, Sour Cream and Onion, Plain ..... 2 for $1
Candy Dept.



Special Toy Clearance

Wide selection of items to choose from including: Musical Clown—Reg. Woolco Price 3.96, Building Set—Reg. Woolco Price 5.88, Rifles—Reg. Woolco Price 5.88, Trucks—Reg. Woolco Price 4.88, and many, many more. Each $2

Diwalt 24" Round Barbecue

Has rolled edge and adjustable height control on the grille. Tremendous special, too good to be missed. Reg. Woolco Price 6.88. Each $6

18" Round Barbecue

Rolled edge with adjustable height control. Outdoor barbecueing fun for the family this summer and many more to come. Reg. Woolco Price 5.88. Each $5

Sporting Goods Clearance

Selection includes: Croquet Set—Reg. Woolco Price 6.97, Water Ski Vest—Reg. Woolco Price 6.97. ..... $4
Sporting Goods

Hiking and Camping Specials

Clearance Specials include: Hiking Boots—Reg. Woolco Price 13.97, Baby Carrier—Reg. Woolco Price 12.97, Air Mattress—Reg. Woolco Price 9.97, Hiking Boots—Reg. Woolco Price 12.97. ..... $6

Nylon Pack Sack

Hikers, campers, fishermen, all outdoors people: don't miss this opportunity to really save. Reg. Woolco Price 27.77. Each $20

5.5 H.P. Outboard Motor

Arro air cooled outboard, 2 qt. intergaol tank will operate motor approximately 4 hours. Reg. Woolco Price 179.97. Sale $140

Styrofoam Coolers

Stacking model size 17"x12"x14". Tremendous value for picnic, camping, etc. Reg. Woolco Price 1.47. Each $1

MISCELLANEOUS

DR. PLUMB RAINBOW PIPE CLEANERS—Great Month-End Clearance Value! ..... 3 boxes .59
Smoke Shop

PIPE ASHTRAY—Set in wood with cork knocker centre. Each 1.79
Smoke Shop

ZIPPO LIGHTER FUEL—4-oz. tins. Excellent Value! ..... 2 tins .49
Smoke Shop

4-PLAYER BADMINTON SETS—4 hard steel shaft Jelinek racquets and 3 plastic shuttlecocks. Official size 20'x 2' net plus poles, stakes and rules. Reg. 12.97. Each 8.88
Sporting Goods

ZENITH AIR MATTRESS—30"x76" box style mattress with sedge pillow. Made of multi-ply rubberized fabric. Reg. 13.97. Each 9.88
Sporting Goods

SOLIGOR 35MM LENS—F3.5 wide angle lens for scenery, buildings and indoors. Adapter for most SLR included. Each 24.49
Cameras

BROTHER ELECTRIC TYPEWRITER—A must for speed typing. Tabulator, repeat spacer, 88 characters and 9½" carriage. Each 129.49
Cameras

BAR ACCESSORIES—Various styles of openers, strainers, lemon squeezers, etc. Everything for the bar. Each ..... .88
Jewellery

FONDUE FORKS—Six wooden handle forks per box. Great gift idea. Set ..... .77
Jewellery

13-16-10 Fertilizer—All purpose fertilizer. Ideal for lawns, shrubs, flowers, vegetables, etc. 50-lb. bag 3.37
Garden Shop

MISCELLANEOUS

RUBBERMAID TREE TRIMS — Eliminates weeds around trees and gives a very tidy look to your yard. 25½" diameter with 6¾" centre. Each 2.88
Garden Shop

6'x5' STORAGE SHED—All metal Storall utility shed. Easy to build and maintain. Green only. Each 62.88
Garden Shop

CYCLONE SPREADER—Broadcast fertilizer and seed spreader. Large hopper capacity. Each 18.88
Garden Shop

8'x36" TRELLIS—Wall trellis in White or or Redwood finish. Each 3.88
Garden Shop

45" POLYESTER SEERSUCKER CREPE DE CHINE—Light, delicate fabric, great for summer wear. Wash and wear in pastel shades. Yd. 2.57
Yard Goods

45" POLYESTER AND COTTON NUBBY PLAID — Smart nubby look, wash and wear fabric. Great for suits or shirt waist dresses. Yd. 2.57
Yard Goods

45" RIB CREPE—Smart new look for summer in lightweight 100% rib crepe. Wash and wear, a breeze to sew. Yd. 2.57
Yard Goods

STYROFOAM COOLERS—Large size stacking model. 40 U.S. qt. 23"x15"x14". Each $2
Sporting Goods

AIR CELL SKI VESTS—Zipper closing, D.O.T. approved. Each $7
Sporting Goods

MEN'S AND BOYS' WEAR

BOYS' SHORT SLEEVE SHIRTS—Polyester-cotton, assorted plains and patterns. Sizes S.M.L.XL. Each 1.93

MEN'S SHORT SLEEVE SHIRTS—Ideal for sport or dress wear. Plain and Patterns. Sizes S.M.L. ..... 3.44 or 3 for $10

MEN'S DOUBLE KNIT DRESS SLACKS — 100% Polyester and 50% cotton, Canadian made. Colourful plains and patterns. Sizes 30 to 44. Each 12.88

MEN'S CANADIAN MADE DOUBLE KNIT SPORT JACKETS—100% Polyester and Polyester-wool blends. Many colourful patterns to choose from. Sizes 34 to 46 ..... $29

MEN'S CANADIAN MADE SHRINK LOOK JACKETS—Assorted fabrics and fabric blends. Knit cuffs and waist in sizes 36 to 44. Assorted plains and patterns. Each 9.99

SHOES FOR THE FAMILY

BOYS' AND YOUTHS' SUEDE KICKER BOOTS—Crepe soles in sizes 8½ to 3 and 3½ to 5½. Pair $5

LADIES' CASUALS—Canvas uppers, 3-eye tie. Broken sizes. Pair $2

MEN'S CASUAL SHOES—Cushioned heel with rubber soles, white only. Pair $5

LADIES' SANDALS — Various styles and colours, broken sizes (not all colours in every style). Pair $3

MISSES' SANDALS—Various styles in broken size range. Pair $3

BOYS' WHITE BOOTS AND SHOES—Assorted sizes only. Pair $2

HEALTH & BEAUTY AIDS

CURAD ADHESIVE BANDAGES—The ouchless bandage, pad won't stick to the wound. Box of 60 with three assorted sizes. Each ..... .59

GERITOL LIQUID—The best multiple liquid iron tonic, designed especially for ease of assimilation and digestability. 12-ounce bottle. Each 1.87

BRYLCREAM—The hair cream that grooms and conditions the hair naturally. Giant 9-ounce jar. Each 1.19

WOOLCO PETROLATUM — The all favourite home remedy that soothes and softens. 16-ounce jar. Each ..... .68

PEARL DROPS — Help lighten and brighten even dull teeth. Use as often as you wish. 2.75-ounce bottle. Each ..... .87

PAINT & WALLCOVERINGS

MACTAC SELF ADHESIVE VINYL — Many beautiful vinyl coverings specially packaged in economical 8-yard x 18" rolls. Don't miss this chance to save on Mactac. Each roll 3.99

SAVE ON QUALITY TRELSPAR PAINTS — Full line of interior and exterior finishes specially priced to save you money.
Interior Latex. Gallon 4.97
Redwood Woodstain. Gallon 4.47
Semi Gloss, High Gloss and House Paints. Gallon 5.97

SAVE ⅓ ON PREPASTED WALLPAPER — Good quality washable wallcoverings in a good selection of patterns. Shop early for best selection. Double Roll 1.98

TUESDAY SUPER BARGAINS

CHARCOAL BRIQUETTES — Hotter, longer lasting. 20-lb. bags, Grilltime. Available in Outdoor Garden Centre or Woolco Centre Aisle. Each 1.46
Hardware

PRESTO LOGS — 6 logs per box. Ideal for fireplace, picnics, etc. ..... 2 boxes 1.47
Garden Centre

Woolco DEPARTMENT STORES
Division of F. W. Woolworth Co. Ltd.

PERSONAL SHOPPING ONLY PLEASE! WE RESERVE THE RIGHT TO LIMIT QUANTITIES

TOWN AND COUNTRY SHOPPING CENTRE, DOUGLAS STREET AND SAANICH

OPEN MONDAY TO FRIDAY, 10 A.M. TO 10 P.M.; SATURDAY, 9 A.M. TO 10 P.M.

IF YOU TAKE AWAY OUR LOW PRICES YOU'VE GOT A REGULAR DEPARTMENT STORE

Victoria Times
SATURDAY, JULY 28, 1973 33
FOURTH SECTION

Bilingual Safety Instructions Bypass Travelling Eskimos

FROBISHER BAY, N.W.T. (CP) — As the Boeing 737 rolled slowly onto the frozen airstrip the flight stewardesses began the familiar routine of reciting safety regulations in French and English.

But the lecture was lost on most of the flight's Eskimo passengers, who spoke neither of Canada's official languages.

Such incidents, commonplace in the eastern Arctic, have caused native organizations to complain that regional air carriers are providing insufficient service to the area's Eskimos.

"Safety instructions about oxygen, seat belts and what to do in emergencies—these are never given in the Eskimo language although many people travelling on the airplanes do not speak English or French," said Tagak Curley, president of the Inuit Tapirisat of Canada.

The Inuit Tapirisat, which represents the 16,000 Eskimos who form the ethnic majority in the Northwest Territories, has filed an official complaint with the airline and plans to object formally to the federal transport committee governing air traffic in the North.

Most of the complaints have been aimed at Nordair, which serves Baffin Island, Arctic Quebec and the eastern Arctic from Montreal.

Nordair competes with Pacific Western Airlines (PWA), which flies out of Edmonton, only at Resolute Bay in the High Arctic.

"When Eskimo people travel they nearly always have children with them, but the calls for pre-boarding assistance are never made in the Eskimo language," said Mr. Curley.

Departures and arrivals are always announced in English and French, never in the language of the majority of the people who live up here and rely on the airlines. None of the signs at the airport terminal are in Eskimo syllabics."

He said it is also "made quite clear that freight takes priority over passengers."

"Two friends and I were bound for Hall Beach from Frobisher Bay, had our tickets and our baggage checked through and 41 minutes before the plane left we were told we could not board because the space we were to have occupied had been filled with freight."

A spokesman for Nordair in Montreal confirmed that cargo had taken Mr. Curley's place but said this was because Mr. Curley arrived late for the flight.

Otherwise, "mail takes priority over passengers and passengers take priority over freight."

The spokesman said flight instructions were not given in Eskimo because "we tried to hire Eskimo girls to become stewardesses but they always want to return up North."

Mr. Curley called for increased competition on the northern runs but Rhys Eyton, vice-president of PWA's northern region, said there was too little business to justify extra flights.

TUXEDO

RENTALS
● Dinner Jackets
● Suits ● Blazers
For any dress-up occasion.
TOM PRICE FORMAL WEAR RENTALS
at Watson's Men's Wear
1435 Douglas Street
384-4721

DANSE
TONIGHT 9 - 1 a.m.
ADMISSION $1.25
"THE HUNTERS"
UVIC S.U.B.
Sponsors: Le Centre Socio-Cultural de Victoria

Dog Days Deadly

MONTREAL (CP) — The dog days of mid-summer can mean more than a little discomfort for dogs or other pets who are left in cars, says the Montreal Society for the Prevention of Cruelty for Animals.

Col. Real Comtois, executive director of the group, Thursday described an experiment conducted to show how the temperature climbs inside a car.

At 7:45 a.m. a car was left on the shaded side of a building with a hermometer on the front seat. Two windows were left open and the outside temperature was 75 degrees.

Two hours later the inside was 98 degrees with the sun just beginning to shine on the car.

At 11:30 a.m. the thermometer was as high as it would go—130 degrees.

Engagements and Weddings

Engagements

Mann — Whyte

Mr. Arthur R. Mann of Duncan, is pleased to announce the forthcoming marriage of his eldest daughter, Nora Beatrice, to Mr. Don Andrew Whyte, son of Dr. and Mrs. Don W. Whyte of Ottawa. Miss Mann is also the daughter of the late Mrs. Ruth Mann. The bride-elect is a 1973 graduate of the University of B.C. School of Nursing. Mr. Whyte was graduated from Queen's University and received a Master of Applied Science degree in Electrical Engineering from the University of B.C.

The wedding will take place in Queen Margaret's School Chapel on August 18, 1973.

Williams — Hanbury

Mr. and Mrs. J. Chester Williams, Galiano, B.C., are pleased to announce the forthcoming marriage of their daughter, Judith Marion, to Constable Reginald L. Hanbury, R.C.M.P., Calgary, Alberta, the son of Mrs. R. Hanbury of Victoria, B.C.

The wedding will take place Saturday, September 15, 1973, in Victoria.

Todd — Martyn

Mr. and Mrs. Ted Todd wish to announce the engagement of their only daughter, Elizabeth Ann, to Mr. Michael Andrew Martyn, son of Mr. and Mrs. W. H. Martyn.

The wedding will take place Friday, August 31, 1973, at 7 p.m., in St. Martin in the Fields.

Darlington — Griffith

Mr. and Mrs. G. Darlington, 8675 Ebor Terrace, Sidney, are pleased to announce the engagement of their only daughter, Lynn, to Mr. Robert Griffith, son of Mrs. Griffith of Salmon Arm and the late Mr. M. Griffith.

Termehr — Jiggins

Mr. and Mrs. Peter Termehr take pleasure in announcing the forthcoming marriage of their eldest daughter, Janice Carol, to Mr. Christopher Michael Jiggins, eldest son of Mr. and Mrs. Michael Jiggins of Parksville, B.C.

Ceremony will be held at St. Paul's Anglican Church, 1379 Esquimalt Road, Victoria, B.C., on Thursday, August 9, 1973.

Chalmers — Anderson

Mr. and Mrs. Ken Chalmers, 3219 Shelley Street, are pleased to announce the forthcoming marriage of their daughter, Catherine Mary, to Mr. Robert Louis Anderson, only son of Mr. and Mrs. L. P. Anderson, 1510 Derby Road.

The wedding will take place September 1, 1973, at 3:30 p.m., in St. Luke's Parish Church, Archdeacon C. E. F. Wolff officiating.

Gaddes — Mills

Dr. and Mrs. William H. Gaddes announce with pleasure the engagement of their eldest daughter, Janet Susan, to Mr. Gerald William Mills of Vernon, son of Mrs. R. V. Mills and the late Mr. Mills.

The wedding will take place at 8 p.m., on Saturday, August 18, 1973, at 4150 Cedar Hill Road. Reverend J. Rae Allan will officiate.

Adams — Glover

Mr. and Mrs. M. H. (Bud) Curry, 72-2500 Florence Lake Road, wish to announce the engagement of Mrs. Curry's daughter, Marie Ellen Adams, to Mr. Philip Gordon Glover, son of Mrs. Evelyn Glover, 2826 Prior Street.

The wedding will take place Saturday, September 8, 1973, at 8:15 p.m., in Centennial United Church, Reverend J. Travis officiating.

Stancombe — Comber

Mr. and Mrs. Gordon Stancombe, 3829 Cumberland Road, are pleased to announce the forthcoming marriage of their daughter, Susan Linda, to Mr. Ronald Edward Comber, son of Mr. and Mrs. Edwin Comber, 1726 Albert Avenue.

The wedding will take place on Saturday, August 25, 1973, at 2 p.m., in St. John's Anglican Church, Canon Grahame Baker officiating.

Burnip — Waugh

Mr. and Mrs. Clifford Burnip, 3810 Campus Crescent, take pleasure in announcing the forthcoming marriage of their only daughter, Karen Sylvia, to Mr. James Raeburn Waugh, only son of Mr. and Mrs. James McCubbon Waugh, 3590 Cedar Hill Road.

The wedding will take place Saturday, September 1, 1973, at 2:00 p.m., in Oak Bay United Church, the Rev. Wm. Z. Van Druten officiating.

March — Muir

Mr. and Mrs. A. A. March, Victoria, are pleased to announce the engagement of their youngest daughter, Thelma Louise, to Mr. Ronald Cameron Muir, son of Mr. and Mrs. L. S. Muir, Victoria.

The wedding will take place on August 25, 1973, at 7 p.m., in the Church of St. Andrew, CFB Esquimalt. Reverend W. B. Taylor will officiate.

Fife — Norman

Mr. and Mrs. William F. Fife, 962 Dingley Dell, are pleased to announce the engagement of their youngest daughter, Linda May, to Mr. Paul Ernest Norman, son of Mr. and Mrs. E. C. Norman, 2817 Admirals Road.

The wedding will take place August 18, 1973, at 7 p.m., in Lutheran Church of the Cross, Victoria.

Frederiksen — Munro

Mr. and Mrs. Walter H. Frederiksen, 1182 Lockley Road, are pleased to announce the engagement of their youngest daughter, Sandra Lorraine, to Mr. James Arthur Munro, elder son of Mr. and Mrs. James E. Munro, 648 Fernhill Road.

The wedding will take place Saturday, September 1, 1973, at 7 p.m., in St. Martin in the Fields, Reverend T. C. Williams officiating.

Chamberlain — Mitchell

Mr. and Mrs. R. Chamberlain, 1560 Knight Avenue, Victoria, are pleased to announce the forthcoming marriage of their only daughter, Patty Ann, to Mr. Dennis Richard Mitchell, son of Mr. and Mrs. G. M. Mitchell of Qualicum Beach.

The wedding will take place in the Chapel of Victoria General Hospital, on August 4, 1973, Reverend Father Costello officiating.

Stupple — Ramsay

Mr. and Mrs. Brian F. Stupple of Victoria, are pleased to announce the forthcoming marriage of their daughter, Kim, to Mr. Gregory Hugh Paul Ramsay, son of Mr. and Mrs. Hugh Ramsay of North Vancouver.

The wedding will take place Saturday, August 18, 1973, in St. Mary's Anglican Church, Archdeacon Hywel Jones officiating.

Howe — Thomas

Mr. and Mrs. L. J. Howe, 1136 Chapman Street, wish to announce the forthcoming marriage of their youngest daughter, Beverly Arnold Christine, to Mr. Douglas Michael Thomas, only son of Mr. and Mrs. D. Thomas, 34-848 Hockley Road, Langford.

The wedding will take place on Saturday, August 25, 1973, at 2 p.m., in Metropolitan United Church Chapel.

Weddings



Smith — Walton

Archdeacon Jones officiated at a double-ring ceremony in St. Mary's Church on June 1, 1973, at 7 p.m., when Wendy Elizabeth, daughter of Mr. and Mrs. George Walton, Beach Drive, exchanged vows with Randy James, son of Mr. and Mrs. Leslie Smith of North Vancouver.

The bride was given in marriage by her father. She wore an elegant long gown of white lagoda silk over taffeta. Re-embroidered lace, threaded with satin ribbon, adorned the waistline and neckline of the fitted bodice. Matching tiers of ruffles bordered the long sleeves and long cathedral train. A four-tiered silk illusion veil misted from a Camelot cap embroidered with orchid flowers. She carried a cascade of lavender orchids. Maid of honor was the bride's sister, Colleen Walton, Coquitlam. Bridesmaids were the bride's sisters, Donna Chapman, Linda Walton, Toronto, Susan Walton and groom's sister, Lynn Smith. They wore turquoise and mauve sheer floral formals. Turquoise wide-brimmed hats complemented the gowns. They carried cascades of mauve carnations and white stephanotis. Best man was Jack McMillan, Saskatoon, George Walton, Alec Walton, Dave Chapman and Rob Taft, Vancouver, ushered the guests.

The reception was held at the University of Victoria, where Mr. Dave Suttie gave the toast to the bride. After the reception the couple spent the night at the Empress Hotel and then left for Seattle on board the Princess Marguerite, where they had met. Mr. and Mrs. R. J. Smith are now residing in Burnaby.



Scott — Parsons

A beautiful double-ring ceremony was solemnized on June 30, 1973, at 4 p.m., in Esquimalt United Church, when Debra Ann, youngest daughter of Mr. and Mrs. Norman Parsons, 1217 Juno Street, exchanged marriage vows with Murray Martin Scott, only son of Mr. and Mrs. Gordon Scott, 1159 Lyall Street, the Reverend Philip D. Ross officiated. Mrs. Sybil Ross sang Sunrise, Sunset, accompanied at the organ by Mrs. Faith Webster.

Given in marriage by her father, Debbie was radiant in a floor-length gown of French Guipure lace featuring ligoda crepe sleeves and train. From a Juliet cap flowed her full-length veil of silk illusion net. She carried a cascade bouquet of red roses and stephanotis. Her only jewellery was an opal necklace, gift of the groom. Matron of honor, Mrs. Judy Trentalance, and bridesmaids, Vicky Sluggett, Vicki Holicza and Debbie Roth, all wore identical floor-length sheath dresses in mauve floral. White picture hats completed their attire. Each attendant carried white baskets with a very pretty assortment of flowers en-tone to their dresses. Best man was Mr. Terry Kustaski and Messrs. Les Sluggett, Ron Sluggett and Gordon Warren acted as ushers. All were attired in black tuxedos with mauve ruffled shirts, their boutonnieres were tipped in mauve. The bride's mother wore a soft pink floor-length Princess-style gown, with matching short jacket. The groom's mother chose a turquoise floral palazzo pant dress. Both mothers wore orchid corsages.

After the ceremony 126 guests attended a dinner reception at the Carlton Club. Mr. Gus Baudais, from Comox, gave the toast to the bride. Guests enjoyed dancing to the Irving Lozier Combo. The happy couple will make their home in Victoria after returning from Harrison Hot Springs. For her going-away outfit the bride chose a petal pink dress with matching sleeveless coat. Pink picture hat, white purse, gloves and shoes completed her ensemble. Her corsage was white mums with a pink rose in the centre.

Out-of-town guests were Mrs. John Huyck, Mrs. Orville Morash and and son Russell from Calgary, Mr. and Mrs. John Morrison from Edmonton, Mr. Campbell Anderson, Kamloops, Mrs. George Roberts, "the bride's grandmother," White Rock, Mr. and Mrs. Al Gates and Miss Trudy Gates of Port Coquitlam, Mr. and Mrs. Victor Trentalance and Michele, Mr. and Mrs. Robert Holicza, Miss Sherry Andrews, all from Vancouver, Mr. and Mrs. Gus Baudais, Comox, Mr. and Mrs. Rod Sluggett, Mr. and Mrs. John Sluggett, Courtenay. Sincere thanks Robin Clarke, photographer.



Bendall — Curtis

Canon G. H. Greenhalgh officiated at a lovely double-ring ceremony in St. Paul's Anglican Church on June 23, 1973, at 1 p.m., when Lorna May, daughter of Mr. and Mrs. Ken Curtis, exchanged wedding vows with Kieth William, son of Mr. and Mrs. Ken Bendall. Bride's attendants were Miss Audrey Peckham, Miss Donna Bendall, Miss Donna Romain and Mrs. Lynn Burdon. Groom's attendants were Mr. Kerry Fea, Mr. Bob Doran, Mr. Chris Rasmussen, Mr. Kim Bendall, and Master George Curtis was the ring-bearer.

The reception was held at Holyrood House, where Mr. Vic Barker, uncle of the bride, travelled from Bishopstoke, England, to propose the toast to his niece. Mr. and Mrs. Barker also brought a traditional "Chimney Sweep Charm" that the bride wore around her right wrist. The new Mr. and Mrs. Bendall spent their honeymoon vacationing in Hawaii. They are now residing at 203-860 Carrie St., Victoria.

Out-of-town guests came from England, Ottawa and Vancouver.

Martin — Wingfield

Reverend William John Hill officiated at a double-ring ceremony in St. Michael and All Angels Church on July 7, 1973, when Vivien Margot, daughter of Mr. and Mrs. Robert C. Wingfield, Missinauga, Ontario, was married to Michael John Fitzgerald Martin, son of Mrs. Eric Martin, Middowne Road, Victoria, and the late Mr. Eric Martin.

The bride was given in marriage by by her father and attended by Jo-Anne Dahl and Mary Martin, sister of the groom. The best man was Clive Stokes. The ushers were Bruce Petticrew and Peter Wingfield, brother of the bride.

A garden reception was held at the home of the groom's mother. Mr. and Mrs. Martin will make their home in Victoria.

Wood — Campbell

Mr. and Mrs. George Campbell wish to announce the marriage of their beloved little granddaughter, Cathy Gail Campbell, to Mr. William Evert Wood, on July 20, in Victoria.

Laughton — Coleman

Reverend Dennis Morgan, Vancouver, assisted by Reverend Hugh Hunter, officiated at a double-ring ceremony in First United Church, Victoria, on July 7, 1973, at 7 p.m., when Maureen Laurie, daughter of Mr. and Mrs. Ernest Arthur Coleman, 3351 Doncaster Drive, Victoria, exchanged vows with Walter Robert Laughton, son of Mr. and Mrs. Stuart Laughton, 3560 Camble St., Vancouver.

Given in marriage by her father, the lovely bride was attended by her sister, Lynda Johnson, as matron of honor, bridesmatron, Barbara Ringstad, and flower-girl, Darcey Switzer. Chris Engh was groomsman and Rick Childerhose and David Johnson ushered the guests.

After the ceremony, a dinner reception was held in McPherson Theatre Restaurant. Music was supplied by Ed Parratt. The bride and groom left for a honeymoon in Europe. On return Mr. and Mrs. Laughton will make their home in Victoria.

Parker — Sturrock

Fairfield United Church was the scene of a double-ring ceremony at 7 p.m., on June 9, 1973, when Linda Lea, elder daughter of Mr. and Mrs. J. K. Sturrock, became the bride of Joseph Neil, only son of Mr. and Mrs. J. A. Parker. The saying of the vows was solemnized by Reverend H. W. Kerley.

The bride entered the church on the arm of her father. She was radiant in a gown of white shantung silk with lace bodice and sleeves. Her chapel-length veil was held by a headpiece of pearls. She carried a bouquet of Jack-O-Lantern roses and white stephanotis and wore a family heirloom brooch and a silver charm bracelet, gift of the groom. Matron of honor, Mrs. Bill Martin, and bridesmaids, Misses Wendy Sturrock and Shirl Parker, wore identical gowns of coral shantung trimmed with white lace. All carried baskets of en-tone gladiolas and white carnations and wore coral and white flowers in their hair. Best man was Mr. Bill Martin. Mr. Jim Lebold and Mr. Brian Edwards ushered the guests. Mrs. Ralph Schmidt sang I'll Walk Beside You during the signing of the register. The mother of the bride was attired in a full-length pastel blue floral gown with matching coat complemented by a yellow rosebud corsage. The mother of the groom chose a full-length blue gown with white lace bodice. Her corsage was of pink rosebuds.

The reception followed at Gordon Head Community Centre. Mr. John McKay, uncle of the bride, proposed the toast. For going away, the bride chose a blue and white pant suit and white accessories. Following a honeymoon to Banff, Jasper and Edmonton, the happy couple are now residing in Vancouver.

Roche — Makl

Mr. and Mrs. Harvey Makl of 1240 Newport Avenue, Victoria, are pleased to announce the marriage of their daughter, Karen Patricia, to Mr. John Stuart Roche, son of Mr. and Mrs. Lee Roche, Beaverlodge, Alberta, on Friday, July 20. Attendants to the bridal couple were Karen Johnston and George Clement. The groom's parents and the groom's sister, Mrs. Dennis O'Donnell, of Penticton, were out-of-town guests at a wedding supper held at the Oak Bay Marina. Mr. and Mrs. Roche's present address is 316-215 Oswego Street, Victoria.

Reid — Lafferty

Saint Patrick's Church was the setting of a lovely wedding Saturday, July 21, 1973, at 6 p.m., when Margaret Anne, younger daughter of Mr. and Mrs. Harry Lafferty of Trenton, Ontario, became the bride of Dennis Wayne Reid, son of Mrs. Reid and the late Mr. Lloyd Ephraim Reid, Selwyn Road, Victoria, B.C. Reverend J. Jackson officiated at the double-ring ceremony.

The bride entered the church on the arm of her father, attended by Miss Susan Bradford of Winnipeg, Manitoba, as maid of honor. Mr. Robert Smith was best man, and Mr. Garth Taylor, Vancouver, cousin of the groom, ushered the guests.

After the ceremony, a reception was held at the Gordon Head Community Recreation Centre. The bride and groom left on their honeymoon to tour the points of interest of Vancouver Island.

Schnute — Garrison

Mr. and Mrs. Frank P. Garrison of 2440 Holyrood Drive, Nanaimo, are pleased to announce the marriage of their daughter, Barbara Jane, to Dr. Jon T. Schnute, son of Mr. and Mrs. Milton Schnute of Hot Springs, South Dakota. Pastor O. J. Larson conducted the quiet family ceremony in the garden of the bride's parents on Saturday afternoon, July 21. Early September Dr. and Mrs. Jon Schnute leave for Pisa, Italy, where Dr. Schnute will conduct research under an Italian Government fellowship at the University of Pisa.

Rates for publication of Wedding or Engagement Notices, with or without pictures, available on request from the Advertising Department. (Special forms to assist you in writing copy also available.) Copy for weekend editions should be in the Victoria Press office no later than 5 p.m. the Wednesday prior to publication date.

BUSINESS OFFICE OPEN
8 a.m. to 5:30 p.m.
Monday to Friday
(Closed Saturday and Sunday)

Summer AT COOL PRICES


LOW LUSTRE HOUSE PAINT
Regular Per Gal. 12.50
PER GAL. 9.49
New from Bapco . . . solid color or semi-transparent for interior or exterior wood.
LATEX WOOD STAIN $8.95 GAL.
25% OFF ON CURRENT "SUN VINYL"
Washable, Prepasted, Stripable Wallcovering
COMPLETE ROLLER SETS
Reg. 3.95
SALE PRICE 2.65
A NEW BATCH OF "LAB" SAMPLES
In Top Quality
INTERIOR FLAT LATEX
Per Qt. 1.49
RED, GREEN AND BROWN FENCE AND SHINGLE STAIN
GALLON 2.99
ATLANTIC GLOSS WHITE EXTERIOR PAINT
GALLON 4.29
BAPCO PAINT STORES
2553 DOUGLAS and TOWN AND COUNTRY
382-3114 388-5323
USE YOUR CHARGEX

386-2121

CLASSIFIED ADVERTISING

Vancouver Island's Largest Shopping Centre in Print

386-2121

BOX REPLIES
All replies to private box numbers available from 8:00 a.m. to 5:30 p.m. Monday to Friday inclusive.
Victoria Press Box numbers available on request. Charge $2.00 and $3.50.

OFFICE HOURS
Classified Counter, 8:00 a.m. to 5:30 p.m. Business Office, 8:30 a.m. to 5:00 p.m. Monday to Friday inclusive.

OFFICE CLOSED SATURDAY

CLASSIFIED TELEPHONE HOURS
8:00 a.m. to 6:00 p.m. Monday to Saturday inclusive.

CLASSIFIED COPY DEADLINES
Regular classified advertisments may be placed at the counter, 8 a.m. to 5:30 p.m. on the day prior to publication, Monday to Friday inclusive. By telephone, 8:00 a.m. to 6:00 p.m. Monday to Saturday inclusive.
All classified semi-display copy must be in the possession of Victoria Press Ltd., 2621 Douglas Street, by 12 noon on the day prior to publication, with the exception of that copy for Sunday Colonist must be in by 12 noon Friday.

FULL COVERAGE CLASSIFIED RATES

REGULAR CLASSIFIED LOCAL RATE
One day, 9c per word per day.
Three consecutive days, 8c per word per day.
Six consecutive days 7c per word per day.
1 6-pt. heading or white space allowed to be charged at 5 words.
Minimum advertisement 10 words and $1.00.
Each initial, sign, group or figures and abbreviation counts as one word.

SEMI-DISPLAY LOCAL RATE
Ads requiring a style other than that mentioned above will be charged by the measured agate line (14 agate lines equal 1 inch).
One day, 42c per line, $5.88 inch.
Three consecutive days, 37c per line, $5.18 inch.
Six consecutive days, 32c per line, $4.48 inch.

NATIONAL RATE AND OUT-OF-PROVINCE RATE
Regular classified, 10c per word per day.
semi-display, 50c per line per day.

Birth Notices $2.50 per insertion for standard message of 30 words or less. 8c each additional word or initial.
In Memoriam notices, Cards of Thanks, Death and Funeral Notices, 35c per line per day. Three consecutive days 90c.

Births, Deaths, In Memoriam Notices, Cards of Thanks, Personals not accepted by telephone.
Single paper rates on request.

SUBSCRIPTION RATES
Wherever carrier service in maintained, $3.00 per month.
By mail—
Canada, $3.50 per month, $10.00 per 3 months, $39.00 per year.
United States, $4.00 per month.
Saturday Only—
Canada, 25c per copy, $13.00 per year.
United States, 30c per copy, $15.60 per year.
Commonwealth and Foreign rates upon request.
Mail subscriptions are payable in advance.
Authorized as second class mail, Post Office Department, Ottawa.
Member Audit Bureau of Circulations.

TERMS OF PUBLICATION
The Victoria Press Ltd. shall not be liable for non-insertion of any advertisement beyond the amount paid for such advertisement.
In the event of an error occuring the liability of Victoria Press Ltd. shall not exceed the charge for the space actually occupied by the item in question.
All claims on error in publication shall be made within 12 hours thereafter and if not made shall not be considered. No claim will be allowed for more than one incorrect insertion nor for errors not affecting the value of the advertisement.
All estimates of cost are approximate. Advertisers will be charged with space actually used.
All advertising copy will be subject to the approval of the Victoria Press Ltd., who reserve the right in its sole discretion to classify, reject or insert copy furnished.
Advertisements must comply with the British Columbia Human Rights Act which prohibits any advertising that discriminates against any person because of his race, religion, sex, color, nationality, ancestry or place of origin, or because his age is between 44 and 65 years, unless the condition is justified by a bona fide requirement for the work involved.
While every endeavor will be made to forward replies to box numbers to the advertiser as soon as possible, we accept no liability in respect of loss or damage alleged to arise through either failure or delay in forwarding such replies, however caused, whether by negligence or otherwise.

CIRCULATION REPRESENTATIVES
Duncan, Chemainus—
P. J. Rogers 746-6181
Lake Cowichan—
P. Edwards 749-6771
Nanaimo—
A. Lakey 753-2766

United States Representatives
MATHEWS SHANNON and CULLEN, INC.
New York, Boston, Chicago, Detroit, Philadelphia, Pittsburgh, Cleveland, Syracuse, Charlotte, Atlanta, Cincinnati.

DUNCAN BUREAU
Duncan Financial Centre, 435 Trunk Rd. Office and telephone hours 8:30 a.m. to 5 p.m. Monday to Friday inclusive.
PHONE DUNCAN 746-6181

CLASSIFIED SERVICE FOR DUNCAN COWICHAN RESIDENTS
Classified Ads phoned in to our Duncan office before 3:30 p.m. will appear in the following day's papers
746-6181

NOTICE OF COPYRIGHT
Full complete and sole copyright in any advertisement produced by Victoria Press Ltd. is vested in and belongs to, Victoria Press Ltd.; provided, however, that copyright IN THAT PART AND THAT PART ONLY of any such advertisement consisting of illustrations, borders, signatures or similar components which is, or are, supplied to Victoria Press Ltd. by the advertiser in the form of engravings, matrices, casts, etc., and incorporated in said advertisement shall remain in and belongs to the advertiser..

PHONE DIRECT
386-2121
TO PLACE YOUR AD CLASSIFIED

1 BIRTHS

BENNETT — Born to Joan and Jim, a beautiful daughter, Elizabeth Sarah, 8 lbs. 7 ozs., on July 21, 1973. Grandchild for Mr. and Mrs. S. L. Burkard, Victoria, and Mr. and Mrs. J. S. Bennett, Sussex, England.

CORDICK — Born to Mr. and Mrs. W. L. Cordick (nee Stone) of 3646 Saanich Rd., Victoria, B.C., at Victoria General Hospital on July 20, 1973, a son, 9 pounds, 4 ounces. A brother for Tina — Thanks to Dr. Kardera. (Insured)

FARQUHAR — Pat and Jan Farquhar, Sooke, are proud to announce the arrival of their first at Royal Jubilee Hospital on July 20, 1973, a son, Patrick Aaron, 7 lbs., 10 ozs.

LAMBERT — Ron and Tanga Lambert, 3996 Glanford Avenue, are happy to announce the birth of a son, Glenn Ronald 7 lbs., 13 ozs. at Victoria General Hospital, on July 15, 1973. A grandson for Mr. and Mrs. J. F. Lambert and Mr. and Mrs. H. A. Irvine. A great grandson for Mrs. P. M. Tait.

SABOURIN — Born to Mr. and Mrs. Donald B. G. Sabourin, Discovery Island Lighthouse, at Royal Jubilee on July 27, 1973, a daughter, Jennifer Dawn, a sister for Karen. Thanks to Dr. J. Higgins.

STEPHENSON — Born to Mike and Arlene, 1—955 Goldstream Ave., at Victoria General on July 23, a son, Dale Matthew, 7 lbs., 6 oz. Thanks to Dr. Purdon and Maternity Staff. (Insured)

WHITE — Born to Steve and Arden White, 937 Preston Way, Victoria, at Victoria General Hospital, on Friday, July 13, 1973, a son, Timothy Michael, 6 pounds, 12 ounces. Special thanks to Drs. Bule, Rippington, Venner and maternity staff. Insured.

CLASSIFICATION INDEX

VITAL STATISTICS
1 Births
8 Cards of Thanks
5 Deaths and Funerals
10 Funeral Directors
9 In Memoriam

NOTICES
14 Announcements
16 Catering, Banquets and Reception Rooms
15 Coming Events and Meetings
11 Monumentals
20 Lost and Found
18 Places to Visit
17 Restaurants

EMPLOYMENT
26 Female Help Wanted
21 Male Help Wanted
25 Male or Female Help Wanted
30 Situations Wanted Female
29 Situations Wanted Male
31 Situations Wanted Male or Female
27 Teachers Wanted

BUSINESS SERVICES AND DIRECTORY
36 Business Services and Directory

PERSONAL SERVICES
33 Bands, Musicians and Orchestras
40 Business Personals
43 Dancing
42 Education
71 Music Teachers
39 Personals
32 Trade Schools
38 Travel

MERCHANDISING
83 Aircraft
117 Antiques
78 Bicycles
80 Boats and Marine
65 Building Supplies
93 Cameras, Supplies and Photo Finishing
127 Chicks, Poultry, Hatching Eggs, Supplies
135 Farm Implements
12 Florists
60 Fuel
97 Furniture
120 Garden Supplies
99 Groceries, Meat and Produce
130 Heavy Equipment and Machinery
128 Livestock, Supplies and Events
100 Miscellaneous for Sale
103 Miscellaneous Wanted
109 Miscellaneous to Rent
77 Motorcycles
70 Musical Instruments
125 Pets and Supplies
96 Ranges, Stoves and Furnaces
92 Sporting Goods
115 Swaps
63 Timber
98 TV, Stereo, Radio Sales and Service
112 Wanted to Rent, Miscellaneous

AUTOMOTIVE
164 Auto Body and Painting
162 Auto Repairs, Service and Towing
168 Campers and Trailers
166 Cars and Trucks Wanted
150 Cars for Sale
151 Foreign Import and Sports Cars
169 Mobile Homes and Parks
149 New Car Directory
160 Parts, Accessories
158 Tires
154 Trucks and Buses
156 U-Drive and Auto Washing

ACCOMMODATION
185 Convalescent and Rest Homes
175 Hotels
178 Summer Resorts
181 Tourist Accommodation

RENTAL
201 Apartments to Rent, Furnished
200 Apartments to Rent, Unfurnished
203 Apartments Wanted
206 Duplexes to Rent
207 Duplexes Wanted to Rent
202 Apartment Furniture to Rent
215 Halls, Warehouses, Stores and Offices to Rent
197 Housekeeping Rooms to Rent
199 Housekeeping Rooms Wanted
211 Houses to Rent, Furnished
210 Houses to Rent, Unfurnished
212 Houses Wanted to Rent
190 Room and Board
191 Room and Board Wanted
193 Rooms to Rent
194 Rooms Wanted

FINANCIAL
155 Automobile Financing and Insurance
233 Mortgage Loans and Insurance
234 Mortgages for Sale
230 Personal Loans and Insurance
235 Wanted to Borrow

REAL ESTATE
280 Acreage for Sale and Wanted
240 Business Opportunities
241 Business Opportunities Wanted
300 Churches
247 Commercial or Industrial Properties
258 Condominiums and Townhouses
253 Country Homes and Properties
270 Exchange Real Estate
290 Farms for Sale and Wanted
263 Garages for Sale, Rent, Wanted
293 Gulf Islands Properties
250 Houses for Sale
265 Houses Wanted to Buy
295 Listings Cancelled
268 Listings Wanted
271 Lots for Sale
294 Mainland and Out-of-Province Properties
273 Property for Sale
274 Property Wanted
244 Revenue Property
245 Revenue Properties Wanted
285 Up-Island Properties
256 Waterfront Properties

5 DEATHS and FUNERALS

BLAIKIE — In Victoria, on July 26, 1973, Gladys Mary Blaikie, aged 80 years of 575 Broadway. She leaves her loving husband James; one daughter, Mrs. W. (Dorothy) Sankey of North Battleford, Saskatchewan; three sons, John C. of Gilliam, Manitoba, Robert N. and Richard E. of Victoria; grandchildren; also four brothers and three sisters. Funeral service in McCall Bros. FLORAL CHAPEL, Johnson and Vancouver Streets, on Monday, July 30, at 1:00 p.m. with the Rev. Canon R. Willis officiating, cremation. Flowers gratefully declined. Donations, if desired, may be made to the Heart Fund. 402-612 View Street.)

CHANGE OF DAY OF SERVICE
BLANCHARD—Suddenly at Guadalajara, Mexico, on July 24, 1973, Mr. Joseph Louis Boris Blanchard, aged 36 years, of 6737 Grant Road, Sooke. He leaves his loving wife Elaina; 3 sons, Armando, Derek and Allin at home; his parents, Mr. and Mrs. Leon Blanchard, of Quebec; 2 brothers, Cyr, of Sooke, and Germain, Quebec City; 3 sisters, Mrs. Gisele Morriset, Mrs. Leone Alhers and Mrs. Isabelle Meller, all of Quebec.
PRAYERS will be offered in McCall Bros. FLORAL CHAPEL, Johnson and Vancouver Sts., on Monday, July 30, at 7:00 p.m. MASS will be celebrated in Sacred Heart Church, 4040 Nelthorpe Rd., on Tuesday, July 31, at 10:00 a.m. Interment at Hatley Memorial Gardens.

CRYER — In Victoria, B.C., on July 25, 1973, Mr. John Cryer, aged 68 years, born in Lancashire, England, and a resident of Shoreacres Mobile Park, Mill Bay, B.C. He leaves his wife, Jessie, at home; sons and daughters, Robert Coolin, Vancouver, B.C.; Alice Coolin, Campbell River, B.C.; Mrs. M. (Rosebud) Livingston, McKenzie, B.C.; Thomas Cryer, Germany, John Cryer, Victoria, B.C.; and Mrs. Shirley Adams, Nanaimo, B.C.; 15 grandchildren; his brother, Norman Cryer, White Rock, B.C. and his cousins, Lawrance and Earl Cryer, Milestone, Saskatchewan.
Service will be held in the Sands Mortuary Limited, "Memorial Chapel of Chimes," on Monday, July 30, 1973, at 1:00 p.m. Rev. W. E. Greenhalgh officiating. Interment in the Royal Oak Burial Park.
Sands — Victoria

DALMAN — In hospital on July 26, 1973, Mr. Allan L. Dalman, aged 29 years, born in Victoria, B.C., late residence 2862 Hagel Road. He leaves his loving wife, Louise, and daughter, Kim, at home his mother, Mrs. Margaret Dalman, Victoria, B.C.; brother, John Dalman, Nanaimo, B.C.; sisters, Mrs. B. (Joan) English, Victoria, B.C., and Mrs. W. (Lillian) Naugle, Halifax, N.S.; nieces and nephews.
Service will be held in the Sands Funeral Chapel of Heather, Colwood, B.C., on Monday, July 30, 973, at 11:00 a.m. Major Rev. A. rederick Offe officiating. Interment in the Hatley Memorial Gardens.
Sands — Colwood

GOODWIN — In Victoria General Hospital on July 27, 1973, Mrs. Jean Vivian Goodwin of 2610 Mt. Stephen Avenue, Victoria, a native daughter and dearly beloved wife of Charles A. Goodwin, died courageously at age 51. Besides her husband, she leaves her daughter, Mrs. Patrick Lawson (Julie), Sidney, B.C.; and her son, Christopher A. J. Goodwin, Victoria; her mother, Mrs. John Anderson, Victoria; and three sisters, Mrs. S. Williams (Lillian), Courtenay; Mrs. H. James (Mabel), Victoria, and Mrs. Ray Blackman (Helen), Lantzville, B.C. She was predeceased by her father, John Anderson, in 1964, and her sister, Ethel (Mrs. T. Pendygrasse), in 1969.
Funeral service in McCall Bros. Chapel, Johnson and Vancouver Sts., on Tuesday, July 31, at 1:15 p.m. with Rev. H. A. Mortimer officiating. (Flowers gratefully declined. Donations if desired, may be made to the Canadian Cancer Society, 857 Caledonia Ave.)

MILLIGAN — On July 27 at Chemainus, B.C., Mr. Robert Corrigan Milligan, beloved husband of Agnes Milligan of 9942 seaview St., Chemainus, aged 67 years; born in Scotland, came to Canada and Chemainus district 38 years ago where he was employed in the mill. Besides his loving wife Agnes, Mr. Milligan is survived by three sons, David in Surrey, Gerald in Bramlee, Ont., and James at the residence. Four grandchildren, two brothers, John in Nanaimo and William (Bill) in Cedar, B.C.
Funeral services will be held on Monday, July 30 at 3:00 p.m. in Hirst Sands Chapel, Duncan with the Rev. T. W. Ridewood officiating. Cremation. Flowers are gratefully declined. Hirst Sands Chapel of Duncan are in care of arrangements.
Hirst Sands — Duncan

PAGE — In Victoria, B.C. on July 27, 1973, Mr. George Hudson Page, aged 80 years, born in England and a resident of Victoria for the past 32 years, late residence, 854 Leslie Drive. He leaves his loving wife, Jean, at home; sons, Ron and Gordon Page, Victoria, B.C.; grandson, Gordon Page, Vancouver, B.C. brothers, Norman and Rowland Page, Edmonton, Alberta and Nelson Page, Detroit, Michigan; and his sisters, Dorothy, Ida and Hilda, Edmonton, Alberta.
Service will be held in the Sands Mortuary Limited, "Memorial Chapel of Chimes", on Monday, July 30th, 1973 at 3:00 p.m. Rev. Dr. Douglas Kendell officiating. Cremation. Flowers gratefully declined. Those so desiring may contribute to the B.C. Heart Foundation, 402-612 View St., Victoria, B.C.
Sands — Victoria

RANDY — Suddenly at Resthaven Hospital, on July 23, 1973, Mr. Attilio John Baptiste Randy, of 9743 West Saanich Rd., aged 87 years, born in Padova, Italy, and a resident of this city and district for the past 61 years. He is survived by 1 son, Hugh, at the residence; 1 daughter, Mrs. W. (Rona) Denny, of Calgary, Alberta; 3 grandchildren.
MASS will be celebrated in Our Lady of Assumption Church, West Saanich Rd., on Monday, July 30, at 10:30 a.m., with the Rev. R. C. Cunningham celebrant. Interment at the Church Cemetery. McCall Bros. Funeral Directors in charge of arrangements.

SMITH—In Victoria, B.C., on July 27, 1973, Mr. Roderick Smith, aged 83 years, a native son of Victoria, B.C., late residence, 303-710 Fort Street. He leaves his sister, Mrs. Alec Moore, Victoria, B.C.; nephews Bill Stone, Victoria, B.C.; Douglas Smith, Duncan, B.C.; and Paul Smith, Parksville, B.C.
Private service. Arrangements by the Sands Mortuary Limited.
Sands — Victoria

THOMSON — In Victoria, B.C. on July 26, 1973, Mr. Peter Alexander Thomson, aged 45 years, born in Montreal, Quebec and a resident of Victoria for the past 6 months, late residence, Apt. 5—305 Boyd St. He leaves his children, Susan, Corey and Jodi, Calgary, Alberta; mother, Mrs. Ruth Thomson-Perrault, Victoria, B.C.; father, Mr. Cory Thomson, Montreal, Quebec; uncle, Peter Nesbitt Thomson, Montreal, Quebec; aunt, Mrs. Grace Ward, Pembroke, Bermuda.
Service will be held in Point Claire, Quebec. Arrrangements by the Sands Funeral Chapel of Heather, Colwood, B.C.
Sands — Colwood

8 CARD OF THANKS

Heartfelt thanks to our kind relatives and friends who demonstrated their love when it was most needed through cards of sympathy, contributions to the Cancer Fund and personal condolences. Also, thanks to Dr. Lockyer and staff of the Cancer Clinic, Dr. A. G. Vey, Dr. Cameron and staff of the I.C.U. of Royal Jubilee Hospital.
—William J. Lewis and Family.

8 CARD OF THANKS

MR. AND MRS. C. W. MORRISH wish to express their sincere thanks to those many friends for their cards, flowers, gift and phone calls, on the occasion of their recent Golden Wedding Anniversary. They were most happy to have so many visiting on that great day.

9 IN MEMORIAM

HEWITT — In loving memory of Florence Eva Hewitt, who passed away July 27, 1972.
In our home she is fondly remembered,
Sweet memories cling to her name,
Those who loved her in life sincerely
Still love her in death just the same.
—Lovingly remembered by her husband James, daughter Evelyn Mars and Granddaughter Kathy.

RESIDE — In loving memory of Robert James Reside, who passed away July 28, 1971.
The pearly gates were opened,
A gentle voice said, "Come."
And with farewells unspoken.
He gently entered home.
—Sadly missed by his wife Sharon, children: David and Dawne Michelle, and mother Ethyl.

10 FUNERAL DIRECTORS

SERVING VANCOUVER ISLAND
Sands
WE CARE
Dedicated to service.
Sensible Prices
SANDS FUNERAL CHAPELS
VICTORIA 388-5155
SIDNEY 656-2932
COLWOOD 478-3821
DUNCAN 746-5212
LADYSMITH 245-2331
NANAIMO 753-2032
Your six community Chapels. Independent, Family Owned and Controlled. Sands since 1912.

McCALL BROS. Funeral Chapels
1400 Vancouver Street
385-4465 — 385-4466 — 385-4467
Professional Service of the Highest Order . . . and at Moderate Cost.
MONDAY
RANDY, Mr. Attilio John
10:30 a.m.—CHURCH OF ASSUMPTION
BLAIKIE, Mrs. Gladys Mary
1:00 p.m.—FLORAL CHAPEL
BLANCHARD, Mr. Joseph L. Boris
PRAYERS
7:00 p.m.—FLORAL CHAPEL
TUESDAY
BLANCHARD, Mr. Joseph L. Boris
MASS
10:00 a.m.—SACRED HEART CHURCH
GOODWIN, Mrs. Jean Vivian
1:15 p.m.—FLORAL CHAPEL
TO BE ANNOUNCED
McKIRDY, Mrs. Grace

INTERNATIONAL FLIGHT CARE
Specializing in shipping to or from anywhere
call collect
VICTORIA, 388-5155
SIDNEY, 656-2932
COLWOOD, 478-3821
DUNCAN, 746-5212
LADYSMITH, 245-2331
NANAIMO 753-2032

Removal and Memorial Service
Covering Vancouver Island
A Division of Sands

CUNNINGHAM FUNERAL CHAPEL
(Formerly Chaplin's)
1155 Fort Street
Phone 384-5512 or 384-8626
Offering dignified moderate services for all. Geo. S. Cunningham, owner, manager.

THOMSON & IRVING Funeral Chapel
Est. 1906—Formerley of Winnipeg
A Dignified and Understanding Service at Moderate Cost
PRE-NEED AT NEED
SHIPMENTS
1625 Quadra St. Phone 384-2612

HAYWARD'S CHAPEL
Ready to carry out the family's wishes, quietly, sympathetically, with efficiency and dignity.
386-3505
734 Broughton St.
REGINALD HAYWARD MGR.

FIRST MEMORIAL SERVICE
Undertakers for the Memorial Society of B.C. — 658-5244

11 MONUMENTAL

STEWART MONUMENTAL Works Ltd.
ESTABLISHED 1896
Memorial of Distinction
Marble fireplace and tabletops
1403 May St. 384-3452

MORTIMER'S MONUMENTS
ESTABLISHED 1877
"The Finest in Craftsmanship"
633 DAVID ST. 383-6421

12 FLORISTS

REAL FLOWERS FADE but THE MEMORY LASTS
Funeral Flowers expertly designed
WOODWARD'S FLORISTS
635 Fort 384-5614

14 ANNOUNCEMENTS

OAK BAY RECREATION COMMISSIONS
DAY CAMP AT ELK LAKE
There are five vacancies in the July 30th camp and ten in the August 5th session. If you want your 9-13 year old boy or girl to have a wonderful outdoor experience at the reasonable cost of $5.00. Please contact Mrs. I. Craig, 592-7126 today.

IN MEMORIAM DONATIONS
to be used exclusively for
CANCER RESEARCH
Should be directed to
CANADIAN CANCER SOCIETY
857 Caledonia Ave., Victoria

MARY ALLARD'S WATER COlours of British Columbia will be shown at B.C. House, 620 Humboldt Street from Monday afternoon, July 30th to Friday, August 11th.

15 COMING EVENTS and MEETINGS

Victoria's Original ARMY, NAVY AND AIR FORCE SUNDAY BINGO
7:00 P.M.
CURLING RINK
1952 QUADRA ST.
1 Game $30
1 Game $60
1 Game $120
No Game Under $20
All Good Neighbor Games
ADMISSION $1.00
6 Cards for $2.00
5 Extra Games 25c a Card
FREE Bus to Downtown
In time for Connections
In Aid of Juvenile Sport
Senior Citizens' Housing
and Veterans' Benevolence

MYSTERY TOURS
Leaves V.T. Coach Lines depot every Sunday at 1:30 p.m. Returns 5 p.m. $3.95 includes tea. 385-4411.

COME HEAR THE WORD OF God by a real man of God. August 3, 4, 5. 1959 Kaltasin Road, Sooke.

15 COMING EVENTS and MEETINGS

VICTORIA CENTRAL LIONS BINGO TONIGHT
Saturday, July 28, 7:30 p.m.
O.A.P. Hall
20 games $1 (Incl. card)
or 6 cards $2.00
5 extra games 25c per card
75% of proceeds for prizes

SHORELINE KENNEL CLUB Sanction Match, Saanichton Fair Grounds. Entries 11:30, judging at 12:30. Judges, Mr. Ron Lane-Smith Group 2, 4 and 6; Mr. Ron Sless, Group 1, 3, and 5. All spectators welcome. July 29, Sunday.

16 CATERING, BANQUET and RECEPTION ROOMS

BLACK PRINCE
Catering with elegance. Serving all of Victoria. No party too large or too small. Serving the Carleton Club, The Queens banquet room and The Kings Den. 388-4488.

20 LOST and FOUND

LOST: ST. CHARLES STREET-Rockland Street area. Black Lab, white blaze on chest, 7 months. Answers to "Tor". Reward. 382-5859.

LOST BLACK AND WHITE FEmale cat, 2 years old, answers to Bootsie. Please call 592-9735. Children's pet. Willows - Bowker Ave. area.

LOST: 3 WEEKS AGO, BLACK female cat, pink flea collar, from 2600 block Belmont. Answers to "Twinkie." Pensioner's pet. Please phone, 384-8942.

LOST: BLACK LAB, 4 YEARS old, male, black leather collar, missing since Saturday, July 21st. Vicinity of Interurban Road. 479-7288.

LOST: UPLANDS-CADBORO BAY area, gold tiger-striped male cat, since July 22. 592-3850 or 592-4632. Reward.

LOST: SAANICH—PAT BAY area, large golden brown shepherd, missing since July 14. 478-1322.

LOST: VICINITY PROSPECT Lake, neutered female Siamese Sealpoint cat wearing yellow collar with phone 477-2304. Reward.

FOUND: YOUNG MALE orange and white cat, Glanford-MacKenzie area, 382-5207.

LOST: AT WESTERN SPEEDway, pair of girls' prescription glasses. 478-6921.

LOST YOUR PET? HOMES wanted, found. SPCA, 388-6627.

HAVE YOU LOST YOUR CAT? Homes wanted. CPL, 598-5731.

FOUND: MALE CROSS HUSKY. German Shepherd. Phone 382-9968.

21 MALE HELP WANTED

ADVERTISEMENTS IN THIS CLASSIFICATION MUST COMPLY WITH THE BRITISH COLUMBIA HUMAN RIGHTS ACT SEE COLUMN 1

TECHNICIAN
Dept. of Lands and Water Resources Services, Water Investigations Branch, Victoria. To analyze survey and engineering data and prepare limited designs, including plans, profiles, quantity estimates and cost estimates in connection with feasibility studies for water supply proposals; to assist in the compilation and evaluation of test results, field measurements and surveys in connection with water supply evaluations and water storage inventory programmes; to assist in flood plain mapping programmes; to supervise junior staff in connection with duties. Duties may necessitate limited travel. Requires Secondary School Education or equivalent, with additional training in mathematics, surveying and engineering principles; extensive experience related to the duties for this position; a diploma in Technology from the British Columbia Institute of Technology will be considered as the equivalent of several years' practical experience. $807-$974. Obtain applications from the CIVIL SERVICE COMMISSION OF BRITISH COLUMBIA, 544 Michigan St., VICTORIA, and return by August 15, 1973. COMPETITION NO. 73:1185.

MAN REQUIRED FULL-TIME for general warehousework including shipping and receiving. Experience not necessary but preferred. Clean driver's licence required. Apply in own handwriting Victoria Press, Box 117.

WE REQUIRE NUMBER MANager trainee, some experience with banking or finance preferred but not necessary. Starting salary for trainees with no experience, $525. Call Mr. McLean, 385-8700.

IMMEDIATE OPENING EXISTS in our manufacturing division for an electrician with Journeyman's status. Canoe Cove Marine Ltd., 2300 Canoe Cove Road, Sidney, B.C., 656-3915.

STOP
I'm tired of looking for someone who wants to work. Are you tired of looking for someonne who wants you to work. Phone 383-7108 for interview.

LARGE CONSTRUCTION COMpany requires construction superintendent familiar with reinforced concrete and commercial construction. Able to estimate an asset. Victoria Press Box 127.

IMMEDIATE OPENING FOR fully qualified mechanic, permanent position, able to handle domestic and import cars, apply at Atlas Motors, 324 Cook St.

EXPERIENCED MANAGER, MEdium sized beer parlor, lower Vancouver Island. State experience, references and salary expected. Victoria Press Box 152.

REQUIRED IMMEDIATELY — clean up man for manufacturing plant. Canoe Cove Marina Ltd., 2300 Canoe Cove Road, Sidney, B.C., 656-3915.

EXPERIENCED MEAT CUTTER for relief work 2 days a week for month of August. Apply 1058 Pandora, before 12 Noon.

BARTENDER FOR PRIVATE club, prefer mature married man. Apply 1218 Langley. Ask for Mr. Hughes.

WANTED: HEAVY DUTY MEchanic to work from 12-8 p.m. Local construction firm. Victoria Press Box 148.

STEADY WORK TO EXPERIencedwindow cleaner. Ladder work up to 30 ft. $3.25 hr. to start. 388-7121.

TV — RADIO TECHNICIAN REquired. Excellent salary and benefits. RCA Factory Service, 2661 Douglas Street, 382-8141.

ASSISTANT CHEF WANTED FOR evenings. Year round employment. Apply in person to the Chef, Red Lion Motor Inn.

GRILL COOK, EVENINGS, RELIable, neat, clean, permanent. Weekends free. 788 Yates St. Start August 1.

FINISH CARPENTER WITH EXperience in all phases of Construction Work, for permanent position with renovation company. 592-7122.

NIGHT STAFF REQUIRED FOR residential treatment centre. Full time. Victoria Press, Box 140.

NEED NIGHT WATCHMAN FRIday and Saturday nights only. Good Shepherd Shelter, Mill Bay.

EXPERIENCED DINING ROOM waiter, Kings Den Restaurant, 388-4488.

FULLY EXPERIENCED COOKS wanted for night and day. Call Catering Manager, 386-1422.

PLASTERERS NEEDED. PHONE 386-8435 or 479-5503.

required. Preferably experienced. Post Office Box 1355.

21 MALE HELP WANTED

CONSIDER!! GOOD SALESMEN ARE TRAINED . . . NOT BORN!!
Neither are doctors, lawyers, dentists, or engineers. You can be an outstanding salesmen and earn $10,000, $15,000, $20,000 or more a year, your very first year.

YOU NEED TO BE:
— age 20 or over
— ambitious
— energetic
— sports minded
— have a high school education or better

YOU WILL:
—attend 2 weeks of school in Vancouver, expenses paid
— guaranteed $600 a month to start
— and, what's more you will derive 60% or more of your income from our established accounts!

IF YOU QUALIFY:
WE GUARANTEE TO:
— teach and train you in our successful sales method
— assist you to the sales area of your choice under the direction and guidance of a qualified sales director.
— provide the opportunity for you to advance in to management, as fast as your ability will warrant.
Fringe benefits include unusual pension and savings plan. Call now for personal interview, Ron Smith at 383-9126, 10 a.m.-8 p.m. Wed.-Sat.

MacMILLAN BLOEDEL
Requires
FALLERS
HEAVY DUTY MECHANICS
For their Kennedy Lake Division, located on the West Coast of Vancouver Island, near Ucluelet, B.C.
For further information please contact:
V. Mauro
MacMILLAN Bloedel Limited
1196 West Pender St.,
Vancouver 1, B.C.
or
W. E. Mosher
MacMillan Bloedel Limited
227 Commercial St.,
Nanaimo, B.C.
or
G. Kivella
Kennedy Lake Division
Ucluelet, B.C.
Phone Ucluelet 726-7712

CAREER SALES
HORWOOD MAZDA requires an experienced new and used car salesman. Must be of excellent character and a resident of Victoria for not less than 2 years. In return, we offer all usual company benefits and demonstrator. Apply to TREVOR WOODRUFF, HORWOOD MAZDA, Johnson and Blanshard, 385-1451.

WANTED EXPERIENCED BRICKLAYERS
8 MONTHS WORK IN HAND, UNION RATE. APPLY FARMER CONSTRUCTION LTD., MASONRY DIVISION, 2925 DOUGLAS ST., VICTORIA. 388-5121.

THE SKY'S THE LIMIT
Terrific opportunity for go-getter salesmen to sell furniture, appliances, and home entertainment products. Your earnings capacity is only limited by your willingness to work hard and your ability to sell. Reply in own handwriting for interview in strict confidence. State phone number. Victoria Press Box 105.

MANAGER TRAINEE
Openings in Canada's largest consumer finance company. Applicant should be willing to assume responsibility after initial training period. Applicant should have a pleasant personality and be able to deal with the public. Unlimited future, excellent starting salary and company benefits. Apply in person or phone to Avco Financial Services, 742 Yates, 386-2407.

PERMANENT EMPLOYMENT commencing 1st Sept. for 30-year-old man on farm close to Victoria. Applicant preferably married, definitely no young or teen-aged children. Duties include daily school drive, general farm work, care of livestock, rough carpentry. Rent-free house plus salary. Annual paid holidays. Apply Victoria Press, Box 112.

REQUIRED EXPERIENCED hotel night auditor, successful applicant will have detailed knowledge of food and beverage analysis, be able to operate sufficiently NCR 4200, be bondable, and be able to meet and deal with the public. Please reply giving full details to Victoria Press, Box 142.

EXCELLENT OPPORTUNITY For intelligent ambitious man to handle and promote the exclusive rights to a product in B.C. and Alberta. Home office to be Vancouver or Victoria. Basic salary and expenses plus commission. Please apply in writing to Victoria Press Box 869.

MAJOR TIRE COMPANY
REQUIRES OFFICE MANAGER for retail store. Duties would include credit and collection and general office work. Sales experience an asset. Contact G. Orton, 385-1404 between 9 a.m. and 11 a.m. daily.

DENNY'S - RESTAURANT, 3100 Douglas Street, requires additional staff for summer and fall. Waitresses, waiters, bus boys and dishwashers, both part and full-time positions available. Wages commensurate with experience. Apply in person, 9-3 p.m.

MATURE MAN WITH GOOD APpearance for chauffeur's position and other light duties. Must have clean driving record and good knowledge of area. Reply with full particulars, Victoria Press, Box 144.

MATURE RESPONSIBLE MAN for graveyard shift in large volume service station. Experience helpful but not essential. Company benefits and slary dependant upon qualifications. Victoria Press, Box 122.

MAN REQUIRED FOR FULLtime work at local audio store. Must have driver's licence and be 19 or over. Apply in person, House of Stein Electronics, 721 Yates Street.

DRIVER-HELPER. MINIMUM Class 5 driving licence. 479-7478, 598 Judah.

21 MALE HELP WANTED

MacMILLAN BLOEDEL
Requires
GRAPPLE OPERATOR
SPAR HOOKER
RIGGING SLINGER
CHASER
STEEL SPAR OPERATOR
For their Port Hardy Division. These jobs offer permanent employment.
For further information please contact:
W. E. Mosher
227 Commercial Street,
Nanaimo, B.C.
Phone 754-5421

MAINTENANCE SUPERVISOR
Applications are invited for the position of Maintenance Supervisor. This is a full time position involving direct responsibilty for the maintenance, safety and cleanliness of school buildings and equipment in the Port McNeill area.
The successful applicant should have previous building maintenance experience and be proficient at carpentry, electrical and plumbing repairs as well as have the ability to supervise and train janitorial staff.
Salary range $750-$805 monthly plus subsidised housing.
Applicants should indicate qualifications, experience, age, state of health, marital status and date available to commence duties.
Please forward applications to the undersigned on or before August 12, 1973.
Mr. R. E. Mavis
Sec. Treasurer,
School District No. 85.
(Vancouver Island North)
Box 90, Port Hardy, B.C.

SALES OPPORTUNITY
National tobacco company requires sales representative for Vancouver Island, based in Nanaimo, B.C.
1 Experience in sales and merchandising of packaged goods preferred.
2 We offer good starting salary, travel expenses, company car and usual fringe benefits.
3 Forward complete resume in handwriting to:
Victoria Press, Box 893.

SAW FITTER CERTIFIED
Required immediately for Victoria sawmill, certified saw fitter — band and circular experience necessary — permanent position. Will work on a 3 shift swing basis. Full welfare plan benefits and industry rate. Good working conditions. Reply in writing stating past experience, qualifications and availability to: Industrial Relations Supervisor, B.C. Forest Products Ltd. P.O. Box 310, Victoria, B.C.

DRIVE-IN MANAGER
Progressive company, requires an aggressive experienced manager for a high volume drive-in restaurant, located on Vancouver Island. An excellent future is projected for the right man. Competitive salary, and immediate profits sharing. Call Vancouver, Mr. Fowler, 524-1826 or 434-2191.

EXPERIENCED HARDWARE MAN
To manage all aspects of this fast expanding business. Ambition, knowledge, reliability needed. Person must be growth and results oriented. Salary competitive, growth up to individual. Time to change your life style. Move to the beautiful Cowichan Valley. Reply Victoria Press, Box 125.

BRANCH MANAGER REQUIRED
Experienced branch manager required in wholesale and retail field. Contact with local builders and contractors beneficial. Salary plus bonus. Send typewritten resume to Victoria Press Box 115.

WE REQUIRE AN ENERGETIC fellow over 20 years of age with a Grade 11 or better, who is interested in retail sales, and learning complete stores operation. Applicants must be very neat in appearance, well groomed, pleasant personality who can meet the public. If you feel you quality for this job please apply in own handwriting to Robinsons Stores, 2313 Beacon Shopping Plaza, Sidney.

SALARY — UP TO $12,000 TO start. Investigate this opportunity if you have no future in present position for sales and service career with a National Company. Must have Grade 12, resident for some years, sales experience helpful. Minimum travelling, extensive training programme. We guarantee a reply. Send brief history to Victoria Press, Box 149.

WAREHOUSEMEN
Expanding electric fixture and appliance dealer requires 2 additional experienced

25 MALE or FEMALE HELP WANTED

PART-TIME COOK, EVENINGS, 4 hrs. per day, Willcuma Lodge, Cowichan Bay, 748-8737.

GRILL COOK STARTING JULY 29 for 3 weeks, Call Mrs. Falkner, 385-6731, 10 a.m. - 2 p.m.

26 FEMALE HELP WANTED

ADVERTISEMENTS IN THIS CLASSIFICATION MUST COMPLY WITH THE BRITISH COLUMBIA HUMAN RIGHTS ACT SEE COLUMN 1

DIRECTOR OF NURSING

Applications are invited for the position of Director of Nursing for a new hospital being built and planned to open December 1973. The first phase is a 75 bed extended care unit with the second phase a 75 bed acute care addition.

To assist Administrator in staffing and preparing for the opening. The person filling the position must possess a true sense of vocation and be able and prepared to spend time in in-service training of nursing assistants. Salary negotiable.

The hospital is situated on beautiful Saanich Peninsula, 12 miles from Victoria. Apply giving resume of experience, references and be prepared to asnume position no later than October 1st, 1973. Apply to:
Administrator,
Saanich Peninsula Hospital, P.O. Box 10, Saanichton, B.C.

Executive Secretary

Our client requires a highly qualified career woman to work in an action oriented setting, working for several senior executives. Emphasis is placed on initiative and organizational ability plus effective dealings with staff. Top notch shorthand, dictaphone, typing, and clerical skills a pre-requisite. Salary open.

Send detailed resume in confidence to:

D. G. Wilson
Personnel Consultants Ltd.
c-o No. 107 - 645 Fort St.
Victoria, B.C.

If your are a fully qualified seamstress or tailoress experienced in working with couturier merchandise we guarantee to improve your present working conditions and salary. Apply in person to:
GIBSON'S LADIES' WEAR
Victoria of course,
708 View St.

OFFICE HELP
For an office with an interesting variety of duties.
1. Senior clerk-typist, willing to oversee 2 or 3 juniors.
2. Receptionist-typist for same office, latest equipment.
Hours 9-5, Monday-Friday. Salary commensurate with experience and to be negotiated, please state salary required. All fringe benefits. Victoria Press Box 156.

RECEPTIONIST - BOOKKEEPER required by local investment mortgage company. Applicants should have good typing, enjoy meeting the public and have competent knowledge of bookkeeping. Salary is open. For appointment please phone 388-7891 Rae Investments Ltd., No. 204 493 Burnside Rd. East.

EXPERIENCED KEYPUNCH OPERATORS
Positions available day or afternoon shift. Only experienced operators need apply, for further information, contact Mrs. Fisher at 479-7117.

NURSING AIDES
Cheerful, courteous, adaptable, reliable and willing to work shifts needed in small private hospital. Must live nearby or have adequate transportation and must have a telephone. Must be over 18. Apply in person only to Matron, 130 Menzies Street, 11 a.m. to 2 p.m., weekdays.

INTERESTING POSITION IN SOcial agency, secretarial skills and bookkeeping required, no shorthand, experience in all phases of office work. Pleasant personality and flexibility most important. 5-day week, 9-5, salary $400 month. References and resume to Victoria Press Box 133.

EXPERIENCED NCR RECEIVABLES POSTING CLERK, HOURS 9:30-5:30 ALONG WITH EVERY OTHER FRIDAY NIGHT AND EVERY OTHER SATURDAY. SALARY OPEN FOR NEGOTIATION. PHONE FRIDAY OR MONDAY ONLY. 382-4241 LOCAL 21.

URGENTLY NEEDED 2 REGISTered or graduate nurses, August or September for general duty in a 36-bed acute, general hospital on Southern Vancouver Island. Apply Mrs. L. Ebert, director of nursing, Chemainus General Hospital, Box 499, Chemainus, B.C. Phone 246-3291.

WANTED: RELIEF HOUSEkeeper for residential training centre for mentally retarded young adults. Some shift work involved. Experience necessary, must be capable and able to acccept responsibility. Apply in writing to Greater Victoria Association for Retarded, 901 Kings Road.

$200 - $300 PER WEEK
Canadian Corporation requires 2 women to sell our Hope Chest Specialty Items to working girls. Top commissions. Direct sales experience an asset. Car required. Call 382-6422, Mr. Smith for interview.

GRILL COOK
Full time. Wages commensurate to ability. Good working conditions, phone C. D. Davis, Manager, Voyageur Restaurant, Pat Bay Highway, Mt. Newton Cross Rd. 652-1146.

DENNY-S RESTAURANT, 3100 Douglas Street, requires additional staff for summer and fall. Waitresses, waiters, bus boys and dishwashers, both part and full-time positions available. Wages commensurate with experience. Apply in person, 9-3 p.m.

NURSES AIDES, COMPANION helps, homemakers, work the days and hours you wish. Temporary, live-in assignments available in addition. For interview phone 388-4642. Sayward Building, 1207 Douglas, Medox Ltd.

SALES CLERKS WANTED BY junior department store for part-time work in ladies' and children's wear departments. Experience preferred but not essential if willing to learn. For interview write Victoria Press Box 141.

2 WAITRESSES, MUST BE fully experienced in dining room service, also 1 bus girl. Evening shifts only. Apply at the Net Loft Restaurant, 640 Montreal St., 388-5551.

BABYSITTER WANTED, 1 P.M. to 9:30 p.m., my home, Kenneth-Glanford area. Older woman preferred. 479-1478.

EXPERIENCED FULL TIME permanent motel maid to apply at Paul's Motor Inn 1900 Douglas St.

BANK TELLER WANTED, EXPErienced teller only please. Contact L. Beachkowski, 385-9711.

WARD AIDE FOR PERSONAL care home. Will Train. Private room and bath. 385-4922.

LICENSED HAIRDRESSER FOR salon offering all beauty treatments. Phone 385-3389.

LEGAL SECRETARY, SENIOR position, with established law firm. Phone 384-0558.

WAITRESSES REQUIRED. EXperienced only. Apply in person 1:30 Government Street.

COOK — HOUSEKEEPER, 5 days weekly, Good Shepherd Shelter, Mill Bay, 743-5569.

HOSTESS REQUIRED IMMEDIately, apply in person only, 1150 Government St.

BABYSITTER, MY HOME, HILLside-Cook area. 4-11 p.m. 385-6652.

26 FEMALE HELP WANTED

ROYAL TRUST
TELLER

We have an immediate opening for an experienced teller with a pleasant personality and neat appearance.

If you qualify please phone Mrs. Wilson, 388-4311, for further information.

THE RED CROSS HOMEMAKER Service has openings for mature persons who wish to make use of their homemaking capabilities and at the same time be of service to the community. Only persons free to do 24 hour duty need apply. For further information on the Homemakers Service please phone 382-5135 or apply at 1046 Fort Street.

MATURE WOMAN FOR CLEANing staff in modern downtown building. Applicant should be healthy and prepared to work Mon. to Friday inclusive, 4:30-11:30 p.m. Please reply in writing only to Mr. M. Sanford, Canada Permanent Mortgage Corp., P.O. Box 1232 Victoria, B.C.

INTELLIGENT SECRETARY, proficient in typing and shorthand, knowledge of conveyancing helpful, but not essential. Bright modern office with good working conditions. Salary commensurable with experience. Apply Victoria Press, Box 143.

WAITRESSES
MALAHAT CHALET
We offer an interesting and challenging job. You offer responsibility, ambition and the desire to work. Please phone 478-3386.

KITCHEN HELP
Applications are now being accepted for part time positions in our kitchen. Experience essential. Apply to Employment Office, Monday and Tuesday, 9:30 a.m. - 4 p.m. Eaton's, 1150 Douglas.

AVON CALLING
TIME ON YOUR HANDS? PUT MONEY IN YOUR POCKET as an AVON Representative. Pleasant, easy and rewarding. Call: Mrs. S. Burkinshaw 384-7345.

PUBLIC ACCOUNTING FIRM REquires senior stenographer for key position. Salary commensurate with experience. Send resume to Mann, Moulson, LeMarquand and Co., 912 - 1175 Douglas Street.

GOOD HOME IN COMFORTABLE apartment for middle-aged woman or active pensioner in exchange for light housekeeping duties for elderly couple. Own room and some remuneration. Victoria Press Box 145.

BUILDING SUPPLY FIRM REquires typist. Successful applicant must be familiar with use of dictaphone. Shorthand is not a prerequisite. Salary to be based on qualifications. Victoria Press Box 68.

EXPERIENCED BOOKKEEPERaccountant required. Must be capable of assuming full responsibility for all accounting functions of a medium sized Victoria company. For interview phone 382-8101.

WANTED FOR AFTERNOON ONly—experienced bookkeeper with typing an asset. Reply in own handwriting stating age, marital status, previous experience and salary expected. Apply to Victoria Press, Box 124.

MATURE WOMAN, SEPTEMBER 1st weekdays. Care for 2 school aged children. Light housework and prepare evening meal. References required. Victoria Press, Box 103.

WANTED BABYSITTER TO come to our home in the Cadboro Bay area, 5 days a week, 8:30-12:30 starting in September, 1 child. No housework. Transportation and salary to be discussed. 477-3571.

NATIONAL INVESTMENT house has immediate opening for typist with aptitude for teletype and general office duties. Please state experience and qualifications. Reply P.O. Box 903, Victoria.

EXPERIENCED MAID OR INdustrious lady required for the Intown Inn, 653 Dunedin St. Excellent working conditions and opportunities for advancement. Apply in person.

PHARMACIST ASSISTANT FOR busy dispensary, some typing required, experience a help, but not essential. Salary commensurate with experience. Victoria Press Box 151.

RELIABLE PERSON WANTED to babysit 11-month-old girl, occasional weekends and occasional weekdays. Must be experienced. Preferably Burnside-Tillicum area. 383-8202.

PART-TIME JANITORESS REquired for day shift including weekends. Top wages to the right person; apply in writing to Victoria Press, Box 135.

EXPERIENCED ACCOUNTS payable clerk for wholesale business. Please reply giving details of experience to P.O. Box 1355, Victoria.

PART-TIME TELLER REquired about 4 days each month end. Reply to Victoria Press, Box 131 stating experience.

HOUSEKEEPER REQUIRED for lovely seaview home, own transportation. Live out. Saturday and Sunday off. 658-8410.

LIVE-IN HOUSEKEEPER-COMpanion for one lady. Prefer driver's license. Fairfield area. 385-6889.

LIVE-IN MATURE HOUSEKEEPer, immediately, Sidney home, for older woman who needs companion. Reference please. Victoria Press Box 150.

BABYSITTER, STARTING SEPtember, 2 children. Must be reliable and really interested in children. Mother and child welcome. 592-0992.

FULLY QUALIFIED BOOKkeeper, to cover payroll, accounts payable and posting synoptic journal to trial balance. Phone 642-5247 or evenings 478-8347.

DAY CARE MOTHER FOR TWO children, Tuesdays, Wednesdays and Thursdays beginning Sept 4th, must live near St. Aidan's Church. 478-5860.

LOVING DAY CARE WANTED for 2 children, 1½ and 5 years, $10 a day or more. Own transport an advantage. Your home or mine. 384-0031 after 6 p.m.

CREATIVE PHOTOGRAPHER needs intelligent model with an expressive face. Send photo (returnable) to P.O. Box 5207, Station B, Victoria, B.C.

TORONTO-DOMINION BANK REquires experienced teller and junior clerk preferably with previous bank experience, for interview contact Mr. A. Lincoln. 382-5108.

EPERIENCED SALES CLERK. Must have knowledge of sewing. Reply in own handwriting giving particulars. Victoria Press Box 153.

URGENTLY NEEDED, OLDER woman for steady part time babysitting for 3 boys. My home, Vicinity Richmond-Newton St. 75c per hour. 598-4430.

A CALCULATOR OR COMPtometer operator. Good salary. 5-day week. Monday to Friday. Apply Box 1141, Victoria, B.C.

BABYSITTER REQUIRED FROM August 6th to 31st. Cadboro Bay area, Government subsidized home. 477-4338.

GILSON'S MEATS REQUIRE counter girls, part-time and full-time. Apply Mayfair Shopping Centre Store.

COMBINATION DISHWASHERkitchen help wanted. Must be quick and clean. 5 afternoons a week. 479-3102 before 11 a.m.

SHORT ORDER COOK WANTED for the month of August, must be from Sidney area. 656-1621 anytime.

BABYSITTER, FULL TIME, PERmanent, September 1. My home, near Oak Bay Junction. Call after 5, 382-8051.

BURGER CHEF
Full time, part-time, cashiers, waitresses needed, apply — 2917 Quadra.

FULL-TIME JANITORESS WANTed. All evening work. Victoria Press Box 155.

CONSULTING ENGINEERING firm requires experienced typist, 388 5184.

EXPERIENCED WAITRESSES. Apply in person Longhorn Steak house, 4066 Shelbourne.

PART-TIME LEGAL SECRETary required. Conveyancing and estate work preferred. 383-2231.

LEGAL STENOGRAPHER WITH shorthand required. Experienced preferred. 385-8781.

EXPERIENCED WAITRESS. Phone 382-6233.

EXPERIENCED HAIRDRESSER wanted. 386-0123.

26 FEMALE HELP WANTED

EATON'S
Secretary

A full time position for an experienced secretary, knowledge of insurance office procedures an asset. Excellent salary, full staff benefits. Contact Miss Currie, Personnel Office, 5th floor, 9 a.m. - 5 p.m.

LIVE IN SITTER WANTED FOR 2 children, room and board, plus renumeration. Expectant, unwed mother welcome. 478-8653.

LIVE-IN BABYSITTER FOR August (or permanent). Preferably able to swim, (lake-front home), 479-7722.

WILL TRAIN COCKTAIL waitresses. Must be over 19. Phone for manager 388-6684 after 6 p.m.

WAITRESSES WANTED. PART or full-time. Only neat with good personality need apply. 701 Fort Street.

BABYSITTER FOR 2 BOYS 7 and 8, must be over 19. Shift work. 598-1116.

MASSEUSE OR PHYSIOTHERApist with B.C. Licence for cosmetic studio. Victoria Press, Box 34.

LICENCED HAIRDRESSER REquired. Colwood area. Phone 478-3641.

LADY WANTED FOR NURSING duties at rest home. Phone 652-3093 or 652-3519.

REDUCING SALON REQUIRES slim, attractive girl for shift work. 383-4178.

27 TEACHERS WANTED

ADVERTISEMENTS IN THIS CLASSIFICATION MUST COMPLY WITH THE BRITISH COLUMBIA HUMAN RIGHTS ACT SEE COLUMN 1

Queen Margarets School, Duncan B.C. Independent School for Girls
Required for September, trained, experienced junior female teacher, Grades 4 and 5. Resident or non-resident. Apply in writing to the head mistress.

HALF DAY PRE-SCHOOL
Two teachers are required for ½ day position, one in the morning, one in the afternoon, working with children, 3-4 year olds. All applicants must have their qualifications approved by Community Care Facilities Licencing Board. Salary commensurate with training and experience. Apply Jiminy Cricket Kindergarden, 592-2488, Mon. to Fri., 9 a.m. to 4 p.m.

KINDERGARTEN TEACHER
One all day kindergarten teacher required for Sept. Applicants may be either B.C. Teachers with primary training or pre-school teachers approved by Community Care Facilities Licencing Board. Salary commensurate with training and experience. Apply Jiminy Cricket Kindergarten, 592-2488, Monday to Friday, 9 a.m. to 4 p.m.

29 SITUATIONS WANTED MALE

GENTLEMAN, RELIABLE, NONdrinker, clean cut, semi-retired, trilingual, world hotel experience, looking for employment, days. Any janitorial duties or gardening. Victoria Press Box 129.

VAN VEEN LANDSCAPING
Complete gardening and landscaping service, including cleanups, rearranging, new lawns, pruning, drains, fencing, sundecks, car ports, etc. Designs. 386-1541.

NEED HELP? PROMPT EFficient hauling and-or compost, basement, attic clean-up, etc. Free estimates. Day or evening. 477-4340.

EXPERIENCED TILE-LAYING crew available. Ceramics, mosaics, quarry. Reasonable rates. Guaranteedc work. 382-6416, 382-0210.

YOUNG MAN, 25, URGENTLY needs steady work or apprenticeship. 382-2841 or apply 2526 Government Street (at the rear).

CASUAL WORK. PAINTING, REpairs. Gutters cleaned, lined, installed. Anything. Wesley, 388-7941, 384-0912.

WILL PICK-UP AND DELIVER Reasonable rates. 385-8412, 598-3597 evenings.

LONG GRASS MOWED
479-4067 after 6.

MOWING TALL GRASS.
479-4865, 382-4644

29 SITUATIONS WANTED FEMALE

EXCEPTIONALLY GOOD PERsonnel available for nursing, family care. Maternity, children, convalescent, elderly. Hourly, daily or temporary live-in assignments. Medox, 1207 Douglas, Sayward Building, phone 388-4642.

EMPLOYMENT AS FLORIST'S assistant, interested and willing worker with some experience. Victoria Press Box 137.

WILL BABYSIT MONDAYFriday, 7-5 p.m. my home. Langford area (2 blocks off Jacklin). Phone 478-1405.

EXPERIENCED PROOF teller, available part-time or relieve for holidays. Victoria Press Box 146.

EXPERT TYPING, MANUscripts, business letters, etc. Phone 385-4947.

17 YEARS OFFICE EXPERIence. Good at typing, and figures. Responsible small office, 385-5501.

33 BANDS, MUSCIANS and ORCHESTRAS

LEAD GUITAR PLAYER AND lead vocalist requiring work in club band. Contact Dan at No. 4 — 636 Admirals Road, between 6 and 8 p.m.

WANTED: 3-PIECE BAND FRI. and Sat. nights, Willcuma Lodge, Cowichan Bay, 748-8737.

MODERN WESTERN COMBO OR pianist available for dances, weddings. 384-3704.

WEDDINGS . . . SPECIALIZED music by J.G.A., 478-2468.

36 BUSINESS SERVICES AND DIRECTORY

Accounting Service

ACCOUNTING, AUDITING, PAYROLLS
Income tax, stock and purchase control, financial statements, cash flow studies, management and investment counselling, and full range of business services. OVER 25 YEARS experience at your disposal.
SIMKIN ACCOUNTING SERVICE
31-A CADILLAC BUILDING
(TOP FLOOR)
VICTORIA B.C. 386-7074

Books

POOR RICHARD'S USED BOOKS
Bought — Sold — Exchanged
923 Fort. 384-4411, 106 W. Burnside

Bulldozers

HENSON BULLDOZING LTD.
Loading, hauling, excavating and backfilling. Gravel, top soil and fill. Land clearing and burning. Specializing in subdivision developments. Free estimates. 479-4234 or 479-1685.

Carpenters

CARPORTS, SUNDECKS, rumpus rooms, general repairs. 477-8543 mornings or evenings.

CARPORTS, SUNDECKS, PATIOS. 478-8787

SMALL JOBS MY SPECIALTY
Howie 478-4705, 478-2633

FRAMING, FINISHING, ALTERtions, plans. Howard. 385-2943.

FRAMING, ALTERATIONS, ADditions, saunas. Phone 592-4614.

36 BUSINESS SERVICES AND DIRECTORY

Carpenters

RENOVATION CONSULTANTS
Offer a complete construction service with skilled craftsmen to convert your waste space into productive living area. For free estimates and immediate service from the erection of a single wall to the renovation of your entire building please call:
592-7122

IF YOU ARE LOOKING FOR the cheapest price for renovations, additions, sundecks, stucco, painting, etc., don't phoneus, we're not the cheapest nor the highest, bit if you want quality materials, good workmanship plus being careful around your flowering shrubs and garden, phone us. 598-1611.

CABINETS — FINISHING — Renovation. I specialize in good work. Call for prompt estimates and service. References. 22 years n business. 386-6193.

RENOVATIONS, REPAIRS
Additions, Sundecks, Alterations — stairs — fences — cement work. Big or small, we do them all. 598-4551, 382-9654.

D. A. SMITH
Remodelling, renovating or general repairs. Free estimates 386-8002.

G. C. LUNEY
Alterations, repairs, additions. Estimates 477-2470 after 6

QUALITY WORK AT REASONable rates. Additions, renovations. Estimates, plans. Glover, 656-3745.

Carpet Cleaning

FOR CLEANER CARPETS CALL Baron Steam Carpet andd Upholstery Cleaners. We specialize in wall-to-wall and shag. Phone 477-3414.

CLEANING RUGS AND UPHOLstery is my business. Rugs dried less than 2 hours. All work done in your home. 385-7479.

Carpets and Linoleum

Floor Coverings
CARPET CORLON
FREE ESTIMATES
1126 QUADRA 386-2951

stevens interiors ltd.

HOURIGAN'S
CARPETS AND LINOS LTD.
LEVEL-LOOP NYLON CARPET
Rubber Backed—$5.95 sq. yd.
715 Pandora Ave. 386-2401

CARPET TREND DEVALUES
CARPET PRICES:
SEE OUR AD IN MISCELLANEOUS
—386-7501—

B AND D CONTRACTORS
Carpet and Lino installed. Reasonable rates. Phone 592-4112.

PARKER JOHNSTON LTD.
1314 Broad Street 382-9181

Cement

WEST COAST CEMENT FINISHING
Floors, patios, walks. Core drilling, cement sawing. Call 388-6960. Free estimates.

CEMENT WORK AND CONcrete repairs. No job too small. Reasonable rates—reliable service. Phone Larry, 386-1291.

GENERAL CONCRETE FINISHing. Free estimates. Guaranteed workmanship. Iggy, 385-2662, Vino, 592-0414.

PAUL DELUCA CONCRETE Ltd., all types of concrete work, refinishing old floors, 479-5354.

GERDA CEMENT FINISHING, basements, sidewalks, retaining walls. Steve Laszio, 479-4756.

S. J. McNAMARA AND SON
All types, large, small. 386-8026.

DRAINS — CEMENT — SEWERS
381-8306 Frank Politano 383-3495

Cleanup Services

RELIABLE YOUNG MEN EQUIPPED TO remove refuse from composts, basements, gardens, renovators, etc. Tree removal and appliance moving. "Load a box, you load yourself and save." Free estimates 1, 2 or 3-ton trucks. RICK O'DELL, Servewell Services, 384-6111.

BASEMENT, YARD, ANY clean-up. Commercial or residential. Garden and lawn maintenance. Hauling. Free estimates. Reasonable rates. 388-4678.

NO CHARGE AND UP
Two young responsible men have large truck. Basement, attics, composts, etc. Very reasonable Bob's, 384-2451 anytime.

HAVE ¾-TON TRUCK AND 5-ton fully equipped van. Will do odd jobs, moving, clean basements. 383-0776, 479-8156.

ANYONE WISHING TO GET small clean-ups done with the use of the truck—a very reasonable price. Call 385-0669 after 5 p.m.

PROMPT AND EFFICIENT. Cleaning yards, hauling debris Call Larry, 388-6373; after 5. 382-4627.

ADAMS
Walls and window cleaning services. 386-1649.

BETTER CLEANUP SERVICE. Compost, yards and what have you. 384-7587.

IMMEDIATE CLEANUP SERvice, large truck, reasonable. 384-1755, 386-7225.

BIG OR SMALL HAULING, cleanups, personal service. Harvey's, 479-7078, 384-8621.

IMMEDIATE PROPERTY clean-up and light hauling. Dave, 598-2215 anytime.

MAN WITH PICKUP, SMALL clean-ups, anytime. 478-7908.

Contractors

Feature Kitchen Centre
2610 Douglas 385-4921
"Quality with Economy"
LARGEST Selection OF KITCHENS on the West Coast
ALSO
Sundecks — Additions
Bathrooms — Renovations
FREE ESTIMATES
FREE Planning Service
AGENTS
For the NEW JENN-AIR RANGE
A new ADVENTURE IN COOKING

SIMPSONS Sears
CITATION KITCHEN CABINETS
Let our planning and design experts play your "Dream Kitchen" Superbly crafted cabinets in luxurious hardwood finishes. Phone for free no-obligation estimate. When you remodel rely on the experts at
388-9111

BURNS AND WHITEWAY
Additions, renovations, sundecks, boatramps and floats, free estimates. 478-6350, 385-7442.

W. CAMPBELL LTD.
General Contractors
Building Consultants 479-3907

RENOVATIONS, REPAIRS, ALTERATIONS.
598-4551 382-9654

36 BUSINESS SERVICES AND DIRECTORY

Contractors

RENOVATION CONSULTANTS
Exclusively concerned with the renovation and restoration of older buildings. We do not build new houses but confine our tradesmen's vast experience and efforts to the retention of the charm of your home or building. If you have a project in mind please call us at 592-7122.

WHEATON CONSTRUCTION LTD.
Design, Build and Renovate
382-2159

FARMER CONSTRUCTION
Design — Renovations
388-5121

HARRIS CONST.
Construction work of high quality only. Repairs, renovations and additions. Telephone 592-7656 652-1578.

T. AND C. BUILDERS LTD.
Experienced framing crew and general carpentry. 385-5293, 385-8587.

FRAMING, RENOVATIONS, ADditions, kitchens and repairs. Phone Alright Builders. 479-1160.

Draperies

SIMPSONS Sears
CUSTOM MADE DRAPERIES
Choose from our great fabric selection. Drapes PROFESSIONALLY MADE and INSTALLED IN YOUR HOME.
CHARGE IT!
PHONE 388-9111
NO OBLIGATION

Dressmaking

EATON'S DRESS ALTERATIONS
Let our experts bring your last Spring's wardrobe up-to-date in style and line. Have your dresses, suits, coats all expertly altered to a new up-to-the-minute look.
Enquire now
Eaton's Floor of Fashion

BRIDAL RENTALS, COSTUMES formals, dressmaking. 28 Burnside at 385-1542 Fashion Craft Shop

square dance. Formals. Alterations. Mending. 385-2330.

Drilling and Blasting

VICTORIA DRILLING AND Blasting Ltd. Bonded, insured, low rates. No job too big or small, we specialize in them all. 478-5609.

Electrical Contractors

OLDER HOMES REWIRED — NO down payment. We finance through B.C. Hydro Plan.
EDDY'S ELECTRIC — 385-7666

McCOY ELECTRIC
New and Older Homes
Rewiring Expert—Electric Heating
386-0822 or 477-6715 Eves.

PIERRE'S ELECTRIC CO. LTD. electric heating specialists, new wiring and rewiring. 383-3242.

Fencing

FENCING SAVINGS
Lawn fence (50 ft.)
Picket fence (50 ft.)
Fencing of wood
SUPPLIED AND ERECTED
Saanich Lumber Yard
385-2486

CHAIN LINK FENCING
— Free Estimates —
SIMPSONS-SEARS
388-9111

MR. FENCE-IT
All types erected. 479-4067 after 6.

PACIFIC FENCING 598-3765
Screen block—Chain link—Wood

Flooring and Sanding

JIM DUNCAN
Floor sanding and refinishing, exp. 386-1509 anytime

Furniture Refinishing

GET THE JOB DONE QUICKLY and efficiently. Organization and quality go with fair prices. Try us. 384-3434, 478-1254.

HIGH QUALITY FURNITURE refinishing at economical rates. Free estimates. Craigflower Furniture. 386-8132 or 386-2397.

Gardening

HARVEY'S LANDSCAPING AND Garden Service. New lawns. Fong 479-7078, 384-8621.

GARDEN MAINTENANCE AND cleanup, landscaping. Good references. Have truck. 384-4266.

FRANK'S GENERAL GARDEN ing and pruning, 477-6561

A.G. PERSONAL GARDEN SERvice 479-4067 after 6.

Gutter Cleaning and Repairs

5" CONTINUOUS ALUMINUM Gutter in Baked Enamel. "We make it!" "We install it!" Insist on 5". Takes care of itself for 20 years. "Easy terms."
B.C. Aluminum, 479-3233

GUTTERING
Use our 20-year guaranteed white aluminum guttering.
SIMPSONS-SEARS
388-9111

Landscaping

NATURE LOVERS
If you want on your lawns crab grass, dandelions, chick weed and also crooked retaining walls and fireplaces etc, call Vic and Martins Landscaping 383-7461.

BARKER LANDSCAPING
Lawn and shrub specialists. Professional stone masonry for walls steps, patios, fireplaces, etc. Free estimates. Terms. 382-8323.

SAANICH LANDSCAPING. Estimates for lawns, rock walls, and rockery, patios, etc. 14 years' experience in Victoria area. Lowest prices. 479-6490.

REASONABLE LANDSCAPING
Lawns, shrubs, stone masonry
Designs. Consulting. 386-1541.

Lawn Service

LAWN MOWING
479-4067 after 6.

Masonry

FREE ESTIMATES ON ALL types of Masonry, Old and new. For professional Service and workmanship call Norm O'Neill, 477-4297.

BUILD THAT FIREPLACE yourself. 4,000 beautiful old bricks at bargain price of 10c each. 478-6523.

SANTOS MASONRY, 21 YEARS experience. Fireplaces, blocks, rock, slate, tile. Reasonable. 386-0234.

BENITO BROS. MASONRY AND stone work. Reasonable. 477-4434. If no answer call 386-0049 after 6.

MULTI-COLOUR STONE AND slate fireplaces. House front faces. Sipkes Masonry, 479-7348.

FIREPLACES, CHIMNEYS AND repairs. Ron Henson, 478-1557.

Moving

R and M Movers
Local moving and delivery, low rates. 386-2397, 386-8132.

BISSON'S MOVING, 384-6442 Apartment and home moving.

Moving

MOVING?
Call us for a truck and equipment.
HOLIDAY RENT-A-CAR
384-8109

HAVE PICKUP, WILL DO MOVing or hauling. 478-3907 anytime.

Painters and Decorators

EXTERIOR, INTERIOR; REAsonable rates, free estimates, 478-8053, 652-3437.

McLEAN AND SONS
Interior, Exterior. Low prices. Free estimates. 592-3490.

QUALIFIED PAINTER, REASONable, guaranteed work, free estimates. 592-9210.

G AND J PAINTING AND DEcorating. 2730 Prior. 382-2997.

SCANDINAVIAN
Painters and Decorators. 382-0713

36 BUSINESS SERVICES and DIRECTORY

Painters and Decorators

ISLAND DECORATORS
Painters Paperhangers
Spray Painters
Plaster Repairs
Convenient Time Payments
383-9059 Eves. 382-1479

CLARK AND PATTISON PAINTING CONTRACTORS LTD.
Brush or spray. Paperhangers Texture and vinyl work. Will do all or part of any job. Paint store. BAPCO, GENERAL and PRATT AND LAMBERT paints, and rentals of all painters' equipment. Terms if desired. Phone 384-0443. 760 Bay St.

NEVER PAINT AGAIN
20 year written guarantee, internationally proven Asbestex eliminates painting. 384-6612.
SAVE $$$

TED HILL-TOUT
A complete decorating service, interior and exterior — spray or brush — papering — store — terms. For careful work at reasonable prices, please call 598-4012.

BROTHERS PAINTING AND DECORATING
Free appraisals, color consultant. All types of painting. All types of repairs. Commercial, farm, residential. Lowest rates. Terms. Work guaranteed. 383-8112.

DOWSON PAINTING — INterior-Exterior, repairs, residential, commercial, free estimates. Low rates. Work guaranteed. 385-6042, 24-hour home answering service.

WEBB AND SON
384-6827 — Paperhanging, painting. Quick, clean, reliable. First-class workmanship. 30 years' experience Victoria. Terms if desired.

PAINTING
Interior-exterior, houses, patios etc. Gutters cleaned or replaced. Very reasonable. Work well done. Phone 384-2637.

PAINTING AND DECORATING easonable rates. Satisfaction uaranteed. Terms. 382-7885, 79-2473.

JIM AND ANDY'S PAINTING. Interior, exterior. Fast, efficient and courteous service. 478-7792 or 478-8501.

INTERIOR
Special low prices. For clean job. Self-employed Phone Douglas. 477-5207.

B.M.B. PAINTING AND ROOFing. Residential and commercial. Free estimates. Reasonable rates. 385-3792.

WHY PAY MORE?
Fence and trim painting. Call Ross, 477-6154.

RENOVATION CONSULTANTS
592-7122

PAPER HANGING, PAINTING. Tommy Harker. 383-3474.

Plasterers

FRED BLANCHARD AND SONS
Plaster, stucco, drywall
Repairs our speciality
656-3638 656-4558

COLEMAN PLASTERING LTD. Quality work, keen prices. Free estimates for stuccoing your older house. Ph. 598-3433.

STUCCO, DRYWALL AND IMITAtion granite stone. Commercial and residential. Stan Olson, 383-0897 after 5 p.m.

STUCCOING, PLASTERING Alterations. Reasonable. 479-4779

Plumbing and Heating

DEPENDABLE
Electric drain cleaning, plugged toilets, clogged sewers and drain tiles. All repairs. Fast efficient service. 386-0597.

PLUMBING, REPAIRS, GUARANteed workmanship. Reasonable. Phone 388-4584 (nights).

MR. FIX IT
Plumbing-Elecrical Maintenance. Repairs. 478-2153

JIM MCGREGOR, 384-9457. REpairs and alterations.

Roofing and Siding

SIMPSONS Sears
FOR YOUR Re-roofing Needs!
Ask about our exclusive 250-pound Superblock shingles with 5-15 year guarantee.
Install Now! No payments or carrying charges till October '73 on all installed roofing.
Call today! Phone Building Supplies Dept.
388-9111
OR MAIL YOUR COUPON TO SIMPSONS-SEARS
3190 Shelbourne St.
I am interested in re-roofing. Please have your specialist contact me for a free estimate. I understand I am under no obligation.
NAME .....
ADDRESS .....
PHONE .....

STEWART AND HUDSON
ASPHALT SHINGLES
SOLD and APPLIED
Free estimates. Budgets.
400 Gorge Rd. 386-3211

WANTED: ROOFING AND REroofing contracts and sub-contracts. Reliable and reasonable. 479-6759.

B.M.B. ROOFING AND PAINTing. Residential and commercial. Free estimates. Reasonable rates, 385-3792.

PARKER JOHNSTON LTD. 1314 BROAD STREET, 382-9181 "Roofing Victoria Since 1935"

Sandblasting

ISLAND SANDBLASTING
Removes paint, rust from boats, trailers, swimming pools, houses, etc. Ready for painting. Mobile unit. 478-2657.

Sewers

DEPENDABLE
Septic Tank pumping. Discount to the trade. 386-8511.

NORM'S EXCAVATING
Free sewer estimates. Phone 478-4969.

FREE SEWER ESTIMATES, Pedersen Excavating. 479-5963.

Stamps and Coins

GOOD ASSORTMENT OF COINS, Canadian and American, below dealer cost, will accept anything in trade, 382-1424 between 4:30 and 7 p.m.

Tailors

"ALEC" CUSTOM TAILOR, LADies' and men's tailoring and alterations. 5-741 Fort. 386-1891.

Tree Service

MT. VIEW TREE SERVICE
Everything in trees, 479-3673

Upholstery

DANISH UPHOLSTERY
Phone 652-1591 Anytime
FREE
Estimates — Delivery — Pickups

38 TRAVEL

ABC CHARTERS
XMAS IN LONDON
$279.00
TRAVELWORLD
382-3121
Main floor Bank of Comm. Bldg.

WARDAIR RESERVATIONS
EUROPE from $249
386-2485
Charter Flight Consultants

38 TRAVEL

WARDAIR, PWA
CP Air, Air Canada
CHARTERS
BOOK NOW with BAINS International Travel Service Ltd.
For Fall, Christmas and 1974
1710 Douglas (opposite "The Bay")
386-6363

OVERLAND SAFARI
Mexico and Central America
Panaventure, Box 4795, Van. 3
731-5672

TRAVEL LATIN AMERICA
With us, 6 weeks or 3 months
Paneventure, Box 4795, Van. 3
Phone 731-5672

39 PERSONALS

MISS RUTH ANN DICK, FORmerly of Campbell River and Gold River, B.C., or anyone knowing her whereabouts are requested to contact Mr. Bryan Watt, Department of Human Resources, Room 206, 437 - 10th Avenue, Campbell River, B.C., phone 287-7188 from 8:30 a.m. to noon and from 1:30 p.m. to 5:00 p.m. Monday to Friday.

ATTRACTIVE, INTELLIGENT young woman, 30, affectionate nature, desires companionship of man, unencumbered, stable, 35 to 45, with car and means, to enjoy outings, good living, sincerity. No triflers please. Victoria Press Box 138.

SINGLE PROFESSIONAL GENtleman, 32, would like to meet a sincere unattached non-smoking, home loving lady, interested in steady relationship for friendship and marriage. Willing to relocate to Vancouver. Write Victoria Press Box 121.

SINGLE MAN WOULD LIKE TO meet attractive single European or Canadian woman, 25-38 years old, to share modern apartment. Marriage if suited. Victoria Press Box 139.

I AM LOOKING FOR A HUNTING partner who has a trailer or camper and knows very well the grizzly and moose country. 478-4658.

YOUTHFUL CREATIVE WOMAN enjoys natural foods, dancing and outdoors, seeks man between 50-60 with similar interest. Victoria Press Box 134.

THE LADY WITH DARK Glasses and little Girl by her side, who met Dane in "Beacon Hill Park" Sun., July 15, also on Bus Tuesday, please phone 384-0279.

LONELY MALE 24, WIDELY travelled, honest, wishes to meet a friendly romantic girl for a nice companionship or matrimony. Victoria Press Box 77.

WIDOW WITH 11-YEAR-OLD SON would like to meet Christian gentleman, 55 to 70 years for companionship. Victoria Press, Box 116.

HAVE YOU TRIED THE SPIRITUAL WAY?
SPIRITUAL HEALING AND E.S.P. UNFOLDMENT
385-5501 3684881

BIRTH CONTROL CLINIC
1947 Cook St.
Tues. and Thurs. 7:30-9:30 p.m.
Appointments, 385-3356

BURDEN SHARERS, CHRISTIAN counselling, personal, social, family problems. Call 383-3815, 24 hours.

ALCOHOLICS ANONYMOUS
Drinking problem? Want to quit? phone 383-0415; P.O. Box 1.

PREGNANT AND DISTRESSED? Birthright can help you. 384-1431.

SPECIAL AND APART
Lovers of the Heart— B.

MRS. PATRICIA HICKEY (NEE Thomas) please call 388-6308.

40 BUSINESS PERSONALS

THE GARDEN OF EDEN

77 MOTORCYCLES

WORLD PLEASURE

NORTON
NORTON
NORTON
THE NORTON COMMANDO
750 ROADSTER
Lightest of all super bikes — 385 lbs. —
The Commando is directly descended from a long line of world famous British Racers,
with ISOLASTIC suspension VIBRATION — FREE
smooth as grease —
THE COMMANDO is blindly fast! Corners like it's on rails and with two-fingered pressure on the brake lever it stops RIGHT NOW!
BUY ONE TODAY
NO MONEY DOWN
$83 MONTH
FULL PRICE $2099

COMMANDO HI-RIDER
Hi-riser bars, smaller 2¼-gallon fibreglass tank. Small headlight. Twin upswept full flow mufflers.
BUY ONE TODAY
NO MONEY DOWN
$83 month
36 mos. to pay
EASY INSTANT CREDIT
All arrangements made for you.
NO PAY'TS 'TIL OCTOBER 1st.

HONDAS for DAD
HONDAS for MOM
HONDAS for KIDS

FOR DAD
ROAD BIKES
CB-350s CB-500s CB-750s
TRAIL BIKES
SL-350s XL-250s

FOR MOM
Mini TRAILS
SL-125s ST-90s C-70 Ms

FOR KIDS
MINI-BIKES
Z-50As

CREDIT?
Easy, bring REBEL, our watchdog, a juicy bone, and that's enough down payment for any HONDA!
NO DOWN PAYMENT
and
NO PAYMENTS 'TILL Oct. 1st.

And all
WORLD OF PLEASURE HONDAS
Have our own Exclusive ONE YEAR GUARANTEE

USED INVENTORY SHORTAGE
Once again, our used inventory is getting low, we like to maintain our supermarket selection of all the off-makes. We're paying premium prices . . . call us now!
CASH FOR YOUR BIKE

FREE COLD PEPSI

WORLD PLEASURE
386-8424 3388 Douglas 382-2222
"Next to Red Lion"
9-9, Saturday 'til 6
Pearson World of Pleasure Ltd.
Dealer Lic. 1516

80 MINI
NOW ONLY
$465
Road Legal
$50 down, $16.50 mo.
O.A.C.
at
MULLINS MARINE SALES LTD.
925 Yates St. 382-1928
Dealer Lic. 4531

METRO BIKE SALE
1972 Honda 350 Four
We trade either way—bikes in on cars or in on bikes.
Remember at METRO no reasonable offer refused.
Contact Carey Davies at 386-3516
METRO TOYOTA LTD.
624 Finlayson
Dealer Licence D3515

TRAIL BIKES
50 c.c. to 250 c.c.
RV500 Scout
RV90 Rover
TS90 Honcho
TS100 Honcho
TC100 Blazer
TS125 Duster
TS185 Sierra
TS250 Savage
TS400 Apache
See them now at
FREDERICK MOTORS
616 Queens 383-6632
Dealer Licence D-1567

1972 HD SPORTSTER XLCH, 13,000 miles, 2,000 on completely rebuilt engine, including new factory pistons. Rods and crank shaft polished and balanced New crank shaft and main bearings. Heads and intake manifold ported and polished. Complete valve job with new intake guides, new tires, much extra chrome $2500. 743-5298 Mon. to Thurs. after 6 or 246-9743 Friday to Sunday anytime.

1970 SPORTSTER 16" WHEEL ON back, 21" on front, extended front and, small front brakes, completely rebuilt motor, chrome and paint, $2,600 or will take older mint car or pickup on trade. 248-3089.

1972 HONDA CB 450, WINDshield, roll bars, high sissy bar, carrier, helmets. $1350. Consider car trade. 479-3416 after 4 p.m.

1972 350 KAWASAKI, MUST SELL, going east. Excellent condition. Low mileage, includes full-coverage helmet. 382-9307.

1970 YAMAHA SCOOTER, 75 C.C., excellent condition, inspected and licenced, offers. 477-3190.

WANTED: OLD MOTORCYCLE with sidecar, any condition, or old HD parts. 385-4783.

1973 SUZUKI GT 250, ONLY 1,100 miles, perfect condition. $895. 384-6481.

1972 HONDA XL 250, MOTOsport, under 1,000 miles, excellent condition, $800. 388-4647.

CHEAP TRANSPORTATION, LOW mileage NSU Scooter, $150. 479-7543.

1971 250 KAWASAKI $500 OR offers. No. 7 - 834 Esquimalt Road. 382-3686.

1972 HONDA TRAIL. IMMACULate condition. Low mileage. $650. Phone 479-4297.

1969 TRIUMPH 650, CHOPPED needs completing, 658-5591, 5-7 p.m.

'68 TRIUMPH 650, REBUILT motor, partly chopped, must sell, leaving town, offers, 384-9573.

'73 KAWASAKI TRAIL, 4,000 miles. $850 or best offer. 382-5254 Dave.

1967 YAMAHA 305 CCC, REBUILT engine, good condition. $350 or best offer. After 6 p.m. 656-4786.

650 TRIUMPH, COMPETITION magneto, 12-1 pistons, all chrome, extras. $875. 385-1237.

'69 441 BSA, CHOPPED, MINT shape, $650 or trade for larger. 652-3170.

'68 HONDA 90, STEP-THROUGH frame, knobbies. Good condition. $150. 652-2597.

1971 125 HARLEY, RAPIDO. 384-7762

1972 HONDA XL 250, GOOD CONdition. 479-8107 days, 652-1519 eves.

77 MOTORCYCLES

SAVE NOW
OR
2 ONLY
new 125 c.c. YAMAHA Twins
Reg. $795
NOW ONLY $595

1 ONLY
New 200 c.c. YAMAHA Twins, electric start. Reg. $899.
NOW ONLY $699

TRADE-INS

1973	Wassel 125	$695
1972	Yamaha 250 Enduro	$895
1972	Yamaha 650	$1495
1970	Yamaha 250 Enduro	$595
1973	Yamaha 100 Enduro	$565
1972	Yamaha 100 Enduro	$495
1972	Honda 500 4	$1595
1971	Bultaco 125 MX	$595
1970	CZ 250 Motocross	$450
1973	Honda 350 cc (4)	$1695
1971	Triumph 650 cc	$1095
1971	Triumph 650 cc	$995
1970	Triumph 650 cc	$1050
1972	BSA 500 cc	$ 795
1971	BSA 650 cc	$ 995
1971	Suzuki 125 cc Trail	$495
1973	Yamaha 125 cc M.X.	$ 695
1972	Yamaha 125 cc M.X.	$ 595
1972	Yamaha 125 cc Enduro	$650
1970	Yamaha 350 cc Twin	$595
1973	Suzuki GT 250s (2)	$ 995
1972	Suzuki GT 550	$1295

SUPER SPECIAL
PEANUT TANKS
$14.95
at
MULLINS MARINE SALES LTD.
925 Yates St. 382-1928
Dealer Lic. 4531

HONDA
NEW MODELS
Always in stock
See us before you buy
at
BROOKLANDS MOTORCYCLES
937 Fort 383-5926

SPECIAL
New 1972 S2 350
KAWASAKI
$875
with full warranty at
KAWASAKI CITY
3220 Douglas 383-9525
D 3209

MUST SELL — SACRIFICE 1971, Honda 450 CB, excellent condition. Low mileage. Includes helmet, extra mufflers, and handle bars. $950 or offer. 477-4802.

KEYSTONE MINIBIKES
Sales — Service — Parts
Bikes priced from $179.95
VIC LAWNMOWER HOSPITAL
834 Johnson 386-8338

1970 YAMAHA 175 ENDURO. Phone Duncan 748-8291 after 5.

SUZUKI 250 MOTO CROSS, 1973, top condition. 385-6586 after 5 p.m.

'72 HONDA 750 — 4. $1,300 OR offers. 388-5742.

RACING GO-CART, FACTORY built, excellent condition. 642-3020.

KEYSTONE MINI BIKE FOR sale, offers. 652-3448.

78 BICYCLES

ASSEMBLE YOUR OWN 10-SPEED
SALE
Brand name, handmade French models. Frame sizes 19½" to 24½" assorted colors, with fenders.
IN THE BOX SPECIALS
STANDARD MODELS
$99.95
DE LUXE MODELS
(Quick release hubs)
$105.95
SAVE UP TO $100
on a very small number of special race models.
TERMS AVAILABLE
24 months to pay
at
MULLINS MARINE SALES LTD.
925 Yates St. 382-1928
P.S.: We also have many other bikes at similar savings.

Russ Hay
On Government
Between Bay and Hillside

INTRODUCING
A quality lightweight 10-speed made by a renowned German manufacturer. Comes in 19", 21", 23", 25" mens' and 20" ladies' frames. Huret gears, Weinman brakes, Alloy hubs, serrated rims. Weighs 28 lbs. — 2 year Warranty
ONLY $112.88
(Free T-Shirt with Each Bike)
2542 Government 384-4722

GORDON'S SPORTING GOODS
1030 Hillside 382-5815
Good stock of PEUGEOT—APOLLO—CHIORDA 10-Speeds
Good stock of RALEIGH 5-sp. ladies' and gents'
Good stock of used bikes
Trades welcome—Terms available

OAK BAY AND ESQUIMALT BICYCLE SHOPS
Two locations to serve you better
Full line of parts and accessories
EASY TERMS AVAILABLE
1968 Oak Bay 1211 Esquimalt
598-4111 388-6713

Robinson's
'SALES WITH SERVICE'
1307 Broad St. 385-3429

10-SPEED BIKE, $75, PURPLE, with radio-generator combination, child's seat. 384-0702.

BOYS' 26" 3-SPEED, GOOD CONdition. With accessories. $40. Phone 477-2912.

10-SPEED BICYCLE WITH accessories, $90, excellent condition. 478-4877.

WILL TRADE BOY'S 10-SPEED for accordion or mandolin 382-9542.

$300 SEMI PRO FALCON 0-speed. $150. 477-5173.

FOR SALE, PHILLIPS 10 SPEED, $35. 383-3175.

BICYCLES AT COST
Pearson's 386-8424

NEW RALEIGH FIREBIRD $80. 477-9716 after 6.

26" RALEIGH 3-SPEED, NEAR new, light, etc., $75. 658-5451.

10-SPEED, FRONT AND REAR lights. Offers. 592-4178.

MEN'S 3-SPEED, AND BOYS standard bike. 388-5953.

BOYS' BICYCLE, CCM. $25. Phone 592-9312.

WANTED: CCM 3-SPEED MAN'S bike, 28" tires. Evenings, 382-1179.

LADY'S BICYCLE $18. 384-4818

80 BOATS and MARINE

BOATS
WOOD OR FIBREGLASS
POWER AND SAIL
COMMERCIAL
MARINE JOINER WORK
Nicholson Boat Works
3242 Glasgow Ave. 382-6321

EXCELLENT FAMILY BOAT. 1972 21-ft. Fibreform. Includes everything for a weekend of boating. Complete galley and head loaded with extras. After 7:00 p.m., 477-9667.

21' PLYWOOD CABIN CRUISER, solid mahogany cabin, 1965 75 h.p. Evinrude ideal family boat. Sharp looking vessel, reduced to $1995. Or best offer. Seen at Malahat Marina 743-2277 after 5 p.m.

13' GLEN-L CELLO FINISHED ski boat, 45 Chrysler, and trailer, 598-2924.

80 BOATS and MARINE

Do You
CRAVE
The
WAVES?
See The Exciting
STEURY
Boats that PROJECT their OWN MOODS with matchless performance, advanced fiberglass design and unparallelled luxury.
BOATS that PLAY on your SENSES, disturb your sleep — tickle your ego. Enhance your pride.
ASK TO DRIVE!
The 23' HOUSE BOAT that has all the room of 34' boats.
Truly a Home on the Water
ASK TO DRIVE!
The STEURY 23' cruiser. Simple and elegant. Refined in the manner of most exquisite things. Nothing less than a
CHAMPAGNE CABIN CRUISER
For Discrifinating Tastes
ASK TO DRIVE!
STEURY 18 ft. CABIN CRUISER
(Stern drive and outboards) anything goes. Water skiing, fishing, cruising.
It's just that King of Cruiser Dynamic, Versatile, a Fun Loving Companion. It's the kind of boat needed to keep you on top of every situation.
FOR APPOINTMENTS
388-5561, 388-5562
Only At
SEA & SKI SPORTS WORLD
642 Burnside Rd.
Can It Be True!
Division of
GARDEN CITY AUTO SALES

WORLD OF PLEASURE
WESTPORT MARINA
656-5434

22'	Brandimyer, 383 V-8	$4,895
28'	Monk, 200 H.P. V-8	$4,500
21'	Cobra Jet, 455 V-8	$9,995
22'	Brandimyer, 110 h.p. V-8	$3,000
23'	Chris Craft, 307 V-8	$6,000
23'	Hourston, 315 V-8	$11,000

Many more listings in power and sail to $40,000.00
GEORGE BARR
WORLD OF PLEASURE
656-5434
2075 Tryon Rd., N. Saanich

SALARY—UP TO $12,000 TO start, investigate this opportunity if you have no future in present position for sales and service career with a National Company, must have grade 12, resident for some years, sales experience helpful. Minimum travelling, extensive training program. We guarantee a reply. Send brief history to Victoria Press, Box 149.

NOTICE
We are Open until 1 p.m. on Saturdays. Open 8 a.m. DAILY
PARKING
Use the Yates St. Parkade when shopping with us and have your ticket validated at
SHIP CHANDLERS (McQuades)
1252 Wharf 383-1141

22'6" CLINKER CABIN BOAT with 2 cylinder inboard, bunks, head, many accessories, completely refitted, $1875. 18' Day sailer with shelter cabin and Seagull, new decking, new paint, Dacron sails, $1575. Deep Cove Marina, 656-2810.

HARBOUR MACHINE LTD.
383-6555 31 ERIE ST.
New and USED MARINE ENGINES. Gas and diesel, servicing and repairs to all makes. PROPELLERS repitched or repaired.

ONE MONTH OLD
'73 Fibreform 16', 50 h.p. electric Merc, all extras with boat, cost $3900. Must sell this week, moored at Anchorage Marina. Highest offer before August 2 takes. 12-6484, 382-3148.

13' PLYWOOD—FIBERGLASS boat, complete with windshield, controls, 25 horsepower Johnson motor, trailer, fibreglass newly refinished, $550 or best offer. Contact Cliff 112-758-6957.

NEW 12' ALUMINUM BOAT and trailer with new 9½ Johnson motor. Cost over $1,000. Owner transferred. Will sell for $875 Cash. 384-6416.

16' 1973 K AND C THERMOGLASS with '68 55 H.P. electric start Chrysler and '73 Roadrunner Trailer, $2850. 386-8071.

15' BOAT, LIKE NEW. BEST cash offer. 10 h.p. Scott-Attwater motor. Needs water pump. 1324 Pembroke.

15' FIBREGLASS BOAT. STEERing and gears installed ready for motor. $200 or trade for cartop boat. 384-6818.

1965 29' TROJAN EXPRESS Cruiser, roomy family boat, command bridge, sounder, radio, V-8 power, consider trade. 385-5335.

75 H.P. JOHNSON WELL MAINtained. $325. Possible trade. 384-9647.

24' DOUBLE-ENDER. GOOD ENgine, requires cabin work and engine installation. $1200. 656-3991.

1962 18 H.P. JOHNSON O.B. TANK and controls, windshield $150. 477-3393.

14' CLINKER, INBOARD WISconsin for sale, $100. Phone 479-4247.

ALTERNATOR AND TRANSIStorized regulator (Motorola), $50. 478-4718.

17' PLYWOOD OUTBOARD, large cabin, good condition, $625. 479-7077.

CAL 25' LOTS OF EXTRAS. $7,900 firm, or trade for ski boat. 382-9014, or 386-9501.

SAIL MAKING — AND REPAIRS, dinghy sails in stock, sailing lessons, John Barker, 656-2770.

NEW, 1973 40 H.P. EVINRUDE, 16' plywood boat and trailer. $800. 477-1327.

25 FT. FIBREGLASS RACING-cruising sloop, very best equipped. For information, 656-4356.

SMALL WHEEL BOAT TRAILER, factory built for boats to 14', $100. 598-8254.

155 MERCRUISER AND STERNdrive, $1350 trade or offers. 56-1476.

1965—9½ EVINRUDE, GOOD condition, $195, 388-4784.

12' PLYWOOD CARTOP, OARS and life jackets. 479-2087.

80 BOATS AND MARINE

"It's the service that sets us apart"
GIBSON POWERCRAFT CENTRE LTD.
GOVERNMENT ST. BRANCH
USED OUTBOARD MOTORS

9½-hp Johnson '72 model	$475
20-hp Johnson '72 model	525
40-hp Johnson '67 model w-controls	365
50-hp Johnson '72 model	995
9.9-hp Elgin	295

WE STILL HAVE A FEW DISCONTINUED OUTBOARDS

55-h.p. BEARCAT 4-cycle Outboard Motors	
Regular price	$1795
SALE PRICE	$1525

2520 Gov't (near Bay St.)
382-8291

CANOE COVE BRANCH

BAYLINER 2750 Victoria, 26'3" with command bridge, 225 hp O.M.C. stern drive, dual station. This boat is designed for two families and has a large cockpit with lots of storage, a well designed galley with stove, icebox, pressurized water system. The enclosed marine head has a vanity with stainless steel sink. Extras include fresh water cooling, compass, radio and anti-fouling. Demo Price $17,500

Hourston Glascraft, 17' Deep V. Powered by a 120 hp Mercruiser. Windshiled wiper, full camper canvas, ivory hull, gold deck. Sale Price $5,100

GIBSON POWERCRAFT CENTRE LTD.
2300 Canoe Cove Road
At Swartz Bay
656-4365
See Kit Johaneson at the A. Frame

Save with
BOATLAND BARGAINS

14'4" KENCRAFT — Sleeper seats, 40 h.p. Merc. and controls. 900 lb. Road Runner trailer.
PACKAGE PRICE $2088.00

15' CAL-GLASS — Safety glass windshield, sleeper seats, bow rails, camper top, 1972 40- h.p. Merc. and controls, 900 lb. Road Runner trailer.
PACKAGE PRICE $2295.00

16' CAL-GLASS — Safety glass walk-thru windshield, sleeper seats, bow rails, camper top, 50 h.p. Merc. and controls. 1200 lb. Road Runner Trailer.
PACKAGE PRICE $2795.00

DEMO

21' REINELL R.U. 3240 Command Bridge, 188 h.p. Mercruiser, power steering, full instrumentation, complete galley, marine.
DEMO PRICE $10,900.00

DUNCAN Boatland
6045 Trans Canada Hwy.
Duncan 746-4158

Clearance Sale

24' f.g. pleasure or work dory. 16' canoe, 8' dinghy. 1967 40-h.p. Johnson manual.

Boat molds for above plus OK dinghy mod. Misc. office equipment, tools, supplies, etc.

Everything Must Go
Make Me An Offer!
Sat. 4:00—9:00 p.m.
Sun. 12:00—6:00 p.m.
Mon. 4:00—9:00 p.m.
867 Viewfield Rd. 384-7752

21' Brandimayr
with 115 h.p. EVINRUDE Electric, power lift, 75 hrs. running time on engine meter, dinghy, separate head, stove, tach, just loaded with equipment, speed 28 m.p.h. Bottom glassed.
COMPLETE FOR
$3,950
at
MULLINS MARINE SALES LTD.
925 Yates St. 382-1928

BRITISH SEAGULL OUTBOARD
SALES — PARTS — REPAIRS
Featherweight 3¼ h.p. $198
Forty plus 6¼ h.p. $225
Silver Century 10½ h.p. $280
Long shaft models add $15
VICTORIA Lawnmower Hospital
834 Johnson 386-8338

1960 — 75 JOHNSON
Good condition, electric start, controls and tank. Asking $500. Phone Bob Lewis. 658-8887 (weekdays after 5:30 p.m.).

9' FIBREGLASS BOAT, 1-YEAR-old, plus 1969 .55 4 h.p. outboard, life jackets, oars and oar locks, $400, 479-7069.

1972 19' FIBREFORM HARDTOP, fully equipped with trailer and tarps. 140 hp Merc Cruiser, 383-9479, 2621 Shakespeare.

12' BOAT, 10 H.P. JOHNSON OUTboard. Holsclaw trailer. $325. 652-2309, 598-4919.

16' FIBREGLASS BOAT WITH 65 H.P. Mercury outboard and E-Z load trailer. Phone 592-3002.

17' GLEN-L, 40 H.P. ELECTRIC start Evinrude, Holden winch trailer. $750. 652-1564.

SHOP AT SAILTREND
for all your yachting needs
592-2711 2021 Oak Bay

CANOE COVE MARINA
Yacht Brokerage
Sidney, B.C., 656-3915

14½ FT. CHRYSLER, 70 H.P. Chrysler, 6½ h.p. Seagull, skis, equipment, trailer, 478-7466.

20 HORSEPOWER CHRYSLER electric start outboard, good running condition. 656-4969.

15' RUNABOUT WITH 40 HORSE Evinrude, 1969 Sears trailer, offers 385-4537 after 5.

NEW 10'9" STERN TUBE ASSEMbly, 23x14" bronze prop., stainless steel shaft, 477-8952.

CANOES
JEUNE BROS OF VICTORIA
570 Johnson 384-4322

AIROLINE BOAT, 15'6", CABIN and boat all aluminum, 642-3046, after 6.

14 FT. SAILBOAT SUNSPOT, 1-year-old, new $650. First $395 takes. Phone 598-5526.

16' ALUMINUM TRAILER, ENgine, oars, life jackets. Asking $450. Try offers. 386-7216.

24' FIBREFORM CRUISER, 188 Merc. 100 hours, sleeps 5, equipped as new, 656-4540.

SHAFT, PROP AND RUDDER repairs at Philbrook's Shipyard.

PETE'S TENT AND AWNING, boat covers and upholstery. Call 383-8959.

AL'S BOAT TRAILERS
214 Dundas, 383-8233, D-3809

WANTED: 15' TO 17' DEEP V boat and outboard. 382-3344.

WANTED—BOAT TRAILER up to 2,000 lbs. capacity, 385-9978.

FIBREGLASS SABOT, SAIL AND rigging. $200. Phone 592-4934.

OLDER 3½ H.P. VIKING OUTboard, best offer, 479-3888.

80 BOATS and MARINE

WORLD PLEASURE
REINELL
MID-SUMMER
REINELL
C-L-E-A-R-A-N-C-E
Incredible Savings
On our entire line of Fabulous
REINELL BOATS
L—O—O—K
We have three Big RV 2500's
The most sought-after REINELL RV 2500!
It's our top of the line, it has a fixed bulkhead which encloses the front cabin and a privately partitioned stand-up head. Locking door ensures privacy to the two double-cushioned bunks. Dinette converts to sleeper accommodation and additional sleeping for two is provided by the spacious cockpit lumb seats. Camper back is standard. The roomy galley has two-burner stove, stainless sink, elec. faucet, 7.5-gallon water reservoir. Loads of storage space. Pedestal mounted. Captain's seats, have cabinets and drawers. Bulkheads and cabinets are solid marine ply, double faced with "Dura-Guard" laminate in handsome teak grain. Hinged hatch cover and walk-thru windshield. Color co-ordinated interior includes carpeting, marine vinyl upholstery and privacy drapes. Powered by 188 h.p. MERCRUISER.
HAVE A LOOK AT OUR OTHER Beautiful REINELLS
FREE COLD PEPSI
WORLD PLEASURE
"Next to Clare Anderson's Red Lion"
9-9, Saturday 'til 5
WESTPORT OFFICE
2075 Tyron Rd.
656-5434

1973
K and C THERMOGLASS BOATS
Built in Richmond, B.C.
PACKAGE DEALS IN STOCK NOW

14'3" DEEP V FASTBACK, glass windshield, camper top, windshield wiper, foam flotation, mechanical steering, sleeper seats, 40 h.p. Evinrude electric, 900-lb. EZ Loader.
List price $2956
PACKAGE PRICE $2595

16' DEEP V SIDE WING, camper top, windshield wipers, foam flotation, mechanical steering, sleeper seats, 50 h.p. Evinrude.
List price $4038
PACKAGE PRICE $3550

17'6" DEEP V SIDE WING, camper top, windshield wiper, flotation, mechanical steering, sleeper seats, stern jump seats, 65 h.p. Evinrude electric, 1600 EZ Loader.
List price $4803
PACKAGE PRICE $4195

17'6" DEEP-V I.O. deluxe as above, 120 OMC sterndrive. Trailer not included.
List price $5515
PACKAGE PRICE $4995

20' COMMANDER Deep-V Cruiser, stand-up hardtop, full camper back, 165 Waukesha complete with galley, forward bunks, head, sleeps 4 comfortably.
List price $9067
PACKAGE PRICE $8575

Package prices include installation, lifejackets, paddles, bow and stern line, bumpers and cleats.

ALL MAY MARINE
2238 HARBOUR, SIDNEY • 656-2167

BAYLINER
Best Buys
on
Inboard/Outboard
NOW AVAILABLE
at
HORWOOD MARINE LTD.
(Div. of Horwood Mazda)
Pandora Ave.
(across from B.C. Hydro)
385-1451

BOSUN'S MARINA LIMITED

24' Shark Sloop, near new	$ 5,500
26' Haida, two from	9,500
30' F-G Beach Cruiser, Deep V, Chrysler 260	18,750
30' Grenfell 365 H.P. V-8	14,750
38' Bridge Deck Cruiser, Grey Marine offers to	10,000
27' Semi-desplacement Cruiser, Ford 185 and boathouse	8,800
24' Grenville, 285 H.P. Ford	3,900
24' Power Cruiser, 210 H.P. OMC	9,750
34' Tri-Cabin Grenfell, V-8 Power	27,500
35' F-G Express Cruiser, Twin Chryslers	17,500

PLUS MORE
AT
10775 McDonald Park Road,
656-5558
P.O. Box 2001,
Sidney, B.C.

14½ FIBREGLASS BOAT, SLEEPer seats, 1972 Mercury 40 HP, electric start, new condition, heavy duty trailer, best offer, can be seen at Fort Victoria, Cabin 15, 340 Island Highway, 479-8112, Mr. or Mrs. Vieira.

17 FT. FIBREGLASS BOAT WITH full camper top and trailer, 90 h.p. Johnson and 6 h.p. Mercury motors. Good ocean boat. Ideal for skiing. Open to offers. 386-8396 or 658-8859. View at 4903 Bellcrest Place.

17½ FT. CRUISER, 75 HP JOHNson. Complete heavy duty tilt boom trailer. A reasonable offer will be accepted or car taken in trade. Gem Motor Sales. 480 Esquimalt Rd. 385-4311.

CANOE COVE MARINA
25' Bertram Express Sedan, top condition, a chance to purchase one of these fine cruisers before prices rise, phone 656-3915 or 598-3421.

30' CABIN CRUISER, TWIN screw inboards, planked hull, sturdy, roomy, seaworthy, excellent charter boat for West Coast. Gulf Service Centre, Tofino. 725-3394.

17' DEEP V CABIN BOAT, almost completed with 100 H.P. Evinrude and electric controls. This has cost me so far $1780. Make a cash offer. View at 841 Victoria Avenue, 598-1709.

12' CLINKER ROW BOAT NEEDing some repairs, reasonable offers considered. 2 pairs oars, 4 rowlocks and rudder also available for $15. 383-3090 or 385-5697.

17' PLYWOOD CABIN BOAT, 40 h.p. Plywood fiberglass bottom. Good fishing or diving boat, $850. View Copeland Marina, Sidney. 479-6856.

FOR SALE — 26' THUNDERBIRD racing and cruising sailboat. All Miller sails. Phone 388-9368 or 385-9827 up to 1 p.m. or after 9:30 at night.

26' TROJAN CRUISER, MANY extras. 656-1388.

80 BOATS and MARINE

RANGER 29
ON DISPLAY
The most comfortable Racing-Cruising 29 footer you can imagine —full headroom, berths for 5, enclosed head, inboard engine. Lewman winches, pulpit with double lifelines. Row-Mack main and lib. One only. Sail away.
$19,980

LUHRS 28
DEMO SALE
28' Luhrs all fibreglass flybridge sedan cruiser. Berths for 4, complete galley, enclosed head with vanity. 230 h.p. Chrysler F.W.C. Shore power. Ready to go.
$22,000

USED BOATS

25' Bertram, Twins	$13,900
23' Eastern Seaskiff	$ 5,900
21' Outboard Cruiser	$ 3,000
16' Corsair Sail	$ 3,200
7' Yak, new, comp.	$ 165

RANGER
MORGAN
LUHRS
MARINA PARK
Yacht Sales Ltd.
2060 White Birch Rd.
Sidney 656-4222

VAN ISLE MARINA
Once again space is available at our Sale Dock. May we show your boat for you? Phone Geoff Simpson or Geoff Davidson now to reserve space.

38' DIESEL FIBERGLASS deep-sea cruiser. Luxury cruising for 6. Command Bridge, dual controls, auto. pilot, shower, elec. fridge, 110V generator, aux. driving motor and many other extras. All new 1972 $49,500.

26' EXPRESS Monk custom $14,950
26' BRANDLMAYR and boathouse $ 9,200
23' CHRIS, out of town $ 6,450
27' CMD. BRDGE, out of town $13,500
36' CHRIS, twin, out of town $23,000
28' TWIN SCREW, Volvos $15,500
20' BERTRAM, 160 H.P. FWC $ 8,950
23' SLOOP, sleep 4 $ 5,500
16' SLOOP, 'Wayfarer' $ 1,800
28' SLOOP, inboard aux. $ 7,750

for more information on these or other boats available, write, phone or call on us any time.

VAN ISLE MARINA CO. LTD.
Tsehum Harbour Sidney, B.C.
656-1138 P.O. Box 2130

POWER:
18' GLASPAR, Deep-V, head, 2 motors, full canvass, excellent cond. ONLY $3295
18½' GLEN-L, perfect cond. Ideal starter boat, near new 50 H.P. Merc. $2995
20' F.G. Cabin cruiser, Merc. inboard-outboard $6700
26' CHRIS, F.W.C., sounder, phone, excellent cond. $9,950
28' CARIUS, Faruno recording sounder, phone, 300 H.P. F.W.C., trim tabs, hydro. steering $14,000
36' DIESEL DISP. — Must be sold — Make an offer on this good live-aboard $7950
34' MONK, 327 cu. in. F.W.C. G.M. 100 hours, 2 heads, as big inside as most 40 footers, good shape $14,000

SAIL:
21' used SAN JUAN sloop, trailer, heads, sails, motor. Why buy a house trailer and a boat when this boat will do the job of both! ONLY $4500
26' HAIDA sloop, cruisng and racing equip., in beautiful cond. and ready to go. ONLY $10,500

NATIONAL BOAT SALES
2270 Harbour Rd., Sidney, B.C.
656-3966

THINGS TO CRUISE WITH
Sea showers, crab grabs, sun hats, Dunlop deckshoes, hydrographic charts, B.C. Pilots, strip charts, stove alcohol.
BOSUN'S LOCKER LTD
BOSUN'S LOCKER LTD.
580 Johnson St. 386-1308

S. J. PEDEN LTD.
Electric and Propane fridges Toilets and Plumbing fittings 12 volt lights, interior panelling.
SEE OUR COMPLETE DISPLAY OF MANY USEFUL BOATING ITEMS.
S. J. PEDEN LTD.
2855 Quesnel St. 386-3464

YACHT "FREEDOM" FRASER 30, fast, roomy cruising sloop. Well equipped for extensive cruising. Offers to $15,000. Moored Maple Bay Marina. Owner aboard or write Brian Porter, RR No. 1 Duncan, B.C.

12 H.P. BUCCANEER, $70. 10 H.P. Johnson, $75. 5½ h.p. Johnson, $125. 1400 lb. factory TeeNee tilt-boom boat trailer with shocks and spare wheel, $250. 12' Voyageur aluminum boat, $160. 508 Selkirk.

38' A-LICENCED TROLLER, equipment, phone, sounder, private, 2mm Chrysler Crown rebuilt May '73. Registered tonnage 7.9. 112-753-8546.

PACIFIC AUTO MARINE
Shawnigan Lake Village 743-5122
V-Drives, jet units, conversion kits. Inboard hardware and accessories. Open till 8 Wed. and Fri.

PELAGIC PACIFIC FIBREGLASS MATERIALS
4 Huron St. 386-1811

15' RUNABOUT FIBREGLASS over plywood — cello finish. Excellent shape. 40 H.P. Johnson, electric start. Low hours since rebuilt. $550. 479-7372.

CANOE COVE MARINA
Nice clean 26' 1970 ChrisCraft, single screw, 300 hours. Asking $10,500. 656-3915.

17' DEEP V FIBREGLASS HARDtop, 80 h.p. Mercury outboard, Holsclaw trailer. $2550. 592-1450 after 5 p.m.

8' HYDRO PLANE, OFFERS, '61—40 Horse Johnson for parts, '61—12 Horse Westbend complete in parts, 384-0923.

14½' PLYWOOD BOAT WITH fibreglass seams and cabin, $200. 1965 50 h.p. Chrysler, electric, excellent condition, $275. 386-1725.

VANCOUVER ISLAND REPREsentatives for Coronada Scampi and Islander Yachts, Duncan. 746-5721.

FAST 18' ONE DESIGN SLOOP, well maintained. Full inventory for racing or cruising. Includes trailer and extras: 592-1065.

WANTED: SMALL JOHNSON Evinrude or Mercury, working or repairable. 478-4032.

23' STAR SAILBOAT PLUS trailer, excellent condition for day sailing and racing, $1500. 386-9397.

14' FIBREGLASSED PLYWOOD runabout with licensed tilt-boom trailer, $250. 382-4179.

18' BOAT WITH 35 HORSEPOWER motor, cheap. 384-5404.

15' CLINKER, 10 H.P. JOHNSON, top shape, $300 for both. 642-3879.

WANTED: USED 1-MAN OR 4-man rubber raft. 479-2420.

80 BOATS and MARINE

OAK BAY MARINE
SALES
AND
SERVICE
The natural place to buy
EVINRUDE—OMC
VOLVO—PENTA—MERCRUISER
STARCRAFT—MARLIN
GREW—ZODIAC
RAWSON—EZ-LOAD TRAILERS

STARCRAFT
16'3" STARCRAFT FIBREGLASS, 140 h.p. Mercruiser, camper top, windshield wiper, safety package, EZ load trailer.
NOW $3975
21'7" STARCRAFT ALUMINUM, luxurious and serviceable shag carpeting throughout, 165 h.p. Mercruiser I.O., fully equipped. Reg. $8725
NOW $7850

MARLIN
16' 2" MARLIN DEEP V — Deluxe interior, sleeper seats, full camper top, 65 h.p. Evinrude and controls. Safety glass windshield and EZ-loader trailer.
$3575

14' MARLIN FIBREGLASS DELUXE — Sleeper seats, de luxe interior, padded dash. Camper top. 40 Evinrude, electric, mechanical steering and controls. EZ-Load.
$2600

ZODIAC
"The Ultimate Inflatable" Wide variety of models form 7'3" to 19'.
SAFETY — DURABILITY
PORTABILITY

SERVICE
We have a large, well equipped and staffed service dept. for your convenience. For fast and expert attention — CALL US.

Also Available
A good stock of reconditioned trade-in motors.
We have a large selection of boats available in runabouts and cruisers with any engine combination. Come down anytime this weekend and see them. We are open 7 days a week for your convenience.

USED

19' INBOARD 25 h.p.	$995
23' NICHOLSON cruiser	$4,400
15'6" HOURSTON 55 h.p. Johnson with trailer	$2,450
19' CORSAIR	$2,500
19'6" BRANDLMAYR 130 h.p. Volvo I.O.	$3,795
17' BRANDLMAYR	$995
23' UNIFLITE	$10,900

BUDGET TERMS AVAILABLE
ALL AT
VICTORIA'S I.O. CENTRE
Come down and see them at
1327 Beach
598-3393
OPEN 7 DAYS A WEEK

MERCURY MARINE
FIBERFORM BOATS
COME IN NOW AND SEE Our STOCK of FIBERFORM TRI-HULL CRUISERS. The TRI-HULL gives you more STABILITY and more USABLE SPACE than ANY OTHER DESIGN.

New Units

15½' SURFRIDER
50 h.p. Mercury electric, camper cover, roadrunner trailer $3375

16½' BOWRIDER
65 h.p. Mercury electric, camper cover, Calkins trailer $3765

16½' BOWRIDER
120 h.p. Mercruiser inboard-outboard, camper cover, Calkins trailer $5529

18½' Beachcomber
165 h.p. Mercruiser inboard-outboard, camper cover, Calkins trailer with brakes $6740

18½' SURFRIDER
140 H.P. Mercruiser inboard-outboard, camper cover, Calkins trailer with brakes $6494

18½' BIMINI
165 h.p. Mercruiser inboard-outboard, camper cover, stove, galley and dinette arrangement, Calkins trailer with brakes $7525

Included
WITH ALL THESE UNITS ARE:
—LIFE JACKETS
—PADDLES
—FIRE EXTINGUISHER
—AND LICENCING
CLOVERDALE AND OAK
385-1457
WE SERVICE WHAT WE SELL
Merc Outboards

SAFE FAMILY ALUMINUM boat, 800 lb. rating. Cost $425, sell $300. 385-5335.

NEW SKI-BOAT, CHEAP! 1 only. Cougar outboard. Metalflake. Reg. $1995, now $1395. 748-8975 or 748-1224 Duncan.

18' A CLASS UNICORN RACING Catamaran, sail, trapeze harness, life jackets, dinghy, 3-h.p. Evinrude, $995. 384-6997

98 TV, STEREO, RADIO SALES AND SERVICE

BUTLER BROTHERS

RENT

COLOR TV
BLACK AND WHITE OR STEREO
385-3832
1720 DOUGLAS
(OPP. THE BAY)

Rent to Own OR RENT COLOUR TV $14 MONTH
(Minimum 3 months)
1 HOUR ACTION
Curtis Plaza TV
OPEN TILL 9 P.M.
382-7524
1544 FAIRFIELD
CALL NOW

RENT Electrohome COLOR TV
from $18.89 per month or try our
Rent To Own
with 3 year unconditional guarantee on all parts and labour and 6 years on picture tube
at
CITY CENTRE TV
3970 Shelbourne 477-6971
next to K-Mart in the Mall
10 a.m. to 10 p.m. daily.

PHILIPS
ELECTRON
383-5432
100 W. Burnside
PHILIPS MODULAR 4 COLOR TV

RECONDITIONED BLACK AND white TVs with 3-month guarantee, from $50. City Centre TV, 3970 Shelbourne, 477-6971. Next to K-Mart in the Mall.

COMPLETE REPAIR FACILITIES for all types of stereos at our new address.
NO. 4 — 2325 GOV'T
CORONA STEREO 388-5311

25" USED ADMIRAL CONSOLE color TV. A-1 condition. $299.95. 6 month warranty.
ATLAS STEREO AND TV
763 Fort 385-2712

HAVE PURCHASED SIMPSONS-Sears Silvertone colour TV, selling 23" RCA black and white console excellent condition, 3 year old, $85, 477-2424.

HAVE PURCHASED SIMPSONS-Sears Silvertone colour TV, selling 23" Admiral black and white, with deluxe cabinet, $69, 383-9490.

EAC 3340, 4-CHANNEL, REEL to reel tape deck. Worth $1600 brand new, 4 months old. Sell or trade for car. Phone 652-3354.

SONY STEREO CASSETTE DECK with CR02, headphones, tapes, $150. 383-0261.

HAVE PURCHASED SIMPSONS-Sears Silvertone colour TV, selling 21" Marconi console, $35. 386-9531.

21" RCA TV BLACK AND WHITE, console, beautiful condition, bargain, $400. 382-8670.

RCA COMBINATION STEREO, black-white, $100 cash or offer. 382-7916.

DELUXE PHILCO FORD COLOR television. New condition. Full warranty. 385-6229.

RCA APARTMENT STEREO, AM-FM stereo, record player and head phones, $150, 384-0923.

NORESCO, DUAL, TANDBERG
HUDSON'S TAPE CENTRE
1543 Fort St. 382-0923

19" ZENITH BLACK AND WHITE TV, excellent condition, 3 months guarantee, $75. 478-4500.

23" ZENITH TV, BLACK AND white, excellent condition, $110. 382-5309.

19" AGS, COLOR TV, EXcellent condition, 3 months guarantee, $200. 478-4500.

4-PIECE STEREO
477-9708

PORTABLE RCA AUTOMATIC Stereo, $40. Phone 658-8016.

NEAR-NEW BLACK AND WHITE TV, floor model, $125. 478-8543.

TWO 21" TV'S, GOOD CONDITION. 478-1179.

99 GROCERIES, MEAT AND PRODUCE

Shop at the
WAREHOUSE
3 Big Food Stores; 3475 Quadra, 47 Songhees, 877 Goldstream. Open effective Langford Store Sunday 12 noon - 6 p.m., Mon., Tues., Wed. at all stores. Open to the public daily 'til 6 p.m. to 9 p.m. Open Saturdays 'til 6 p.m.
Fresh ground beef, Gr. "A", 87c lb. Turkey, hind quarters, Cryovac, 49c lb. Wilson's Oven fresh Hot Dog Buns, 37c dozen. Watermelon, vine ripened, whole, 5c lb. Fresh, large, Green Bell Pepper, 3 for 25c. Vine-ripened Beefsteak Tomatoes, large firm, 29c lb. York, Fancy, pure Apple Juice, 48-oz. gigantic tins 55c. Toilet tissue, Vogue, 8 rolls 79c. Mayling Mushrooms, sliced or whole, 39c tin.

FREEZER ORDER SAVINGS
Red Brand Beef — Grade A, 97c lb. side cut, wrapped, quick frozen and delivered. Easy terms to suit you. Closed Sunday.
JIM'S LOW COST
284 Belmont Road 478-3424

SAVE MONEY AT HARVEY'S
Sides Red Brand Beef 98c lb.
Red Brand Hinds $1.19 lb.
Fronts of beef 81c lb.
Smoked picnics 79c lb.
2709 QUADRA 383-2031

TOP QUALITY, LOW PRICE
Red Brand Beef, 97c a lb., side cut, wrapped, quick frozen.
Super Low Cost Market
899 Esquimalt Rd. 382-8196

CHERRIES
Lambert cherries for sale. Saanich orchards off Stellys Cross Road. 652-2009.

LAST CHANCE, PICK YOUR OWN raspberries, 45c per lb. Sat. morning, 8 a.m. No children. 6432 Pat Bay Highway.

WANTED FOR FREEZING Broccoli, beets, beans, corn, carrots, loganberries, raspberries, rhubarb. 386-0530.

LOGANBERRIES, PICK YOUR own, 652-2527, 6505 Lochside Drive, off Martindale.

CARROTS, FRESH DUG, PERfect for freezing, 14c a lb. Hillside Farm, 1748 Mt. Newton X Rd.

FIRBANK FARM
1180 ROYAL OAK AVE.
Fresh Eggs and Vegetables

99 GROCERIES, MEAT AND PRODUCE

ALBERTA MEAT MARKET
ORDER YOUR FREEZER SUPPLIES NOW!
Before prices go up again.
1811 Cook 383-3012

WILLIAMS QUALITY MEATS
A-1 beef hinds $1.19 lb.
795 Fort 384-1613

RIPE GREENHOUSE TOMAtoes, apply 1424 Edgeware Rd.

100 MISCELLANEOUS FOR SALE

STEWART
HUDSON
BUILDING SUPPLY CENTRE
Picnic Tables—Select grade $29.95
Cedar Compost Boxes 13.95
Kayak Kits—Complete 19.95
Disston Hand Saws—20 per cent off Factory List.
Nails—50-lb. box mixed assorted, $4.99
Veneer — Birch, Teak, Oak ½ Price
Moulding Shorts — your choice, .03 lin. ft.
¾"—K3 cuttings, spec... .15 sq. ft.
Cork Panel — 2'x3'x1" $2.59
See us for all your plumbing and electrical needs.
Carpet and panels galore!
Visit our Basement Showroom now.
OPEN MON. THRU SAT.
7:30 - 5:30 — 386-3211
400 Gorge Rd. East
STEWART AND HUDSON

NICE, MODERN BEDROOM suite, with radio headboard, attached light table. 5-piece Spanish kitchen suite, also 5-piece suite. Naugahyde chesterfield suite, plus 2 matching chairs. Queen size Posturpedic unit. $75 car racing set cheap. Circular floral design mirror, French Provincial nest tables and wall plaques. French Provincial Cherry Fruitwood stereo. Lovely wedding dress. Carpet sweeper. Dishes, etc. 592-2163.

PRINTING EQUIPMENT — DUE to new installations, we have the following equipment for sale: 11x17 multi off-set press, V-45 Miehle letter press, Ludlow type setter —excellent also for rubber stamp making, electric lid melting pot, assorted hand set type and cabinets, 22 magazines for inter-type, assorted mattrices, contact Ross Perry, Fleming Review Printing, 386-7594.

MOVING, MUST SELL HOOVER portable washing machine, bathroom vanity without sink, approximately 8x10 patchwork-like shag carpet, also 9x12 green carpet, and 8' punt. Offers. Can view from 10 a.m.-noon or after 6 p.m. any day except Tuesday or Wednesday, at 3711 Duke Rd. (off Metchosin Rd.) at middle house.

FRIDGE, $125; STOVE, $150; dishwasher, $100; two steel sinks and taps, $25, $35; copper hood, $30; steel and porcelain laundry tub, $25; king size padded headboard, matching drapes, $25; doors, ping pong table, $125, etc. 658-5145.

RUGS LOOK "NEW." IT'S SO easy with RUG-MATE stain removing rug shampoo. Rent electric shampooer for $1.00, plus materials. Also Hero Airless spray units, sales and rentals. Clark and Pattison, 760 Bay St. See our ad under Painters for other supplies.

SYMPHONY RECORDS, SEVERal albums in 78 r.p.m. Single bed with box springs, baby crib, chesterfield suite, other furniture and household items. Pioneer House, 763 Goldstream, 478-7311. Open Sundays.

MAKING A DRIFTWOOD LAMP? Set it off to perfection with a white "Synskin" shade. Fashion your own from this versatile material available now in 48" width, from Industrial Plastics Ltd., 2105 Douglas.

MOVING — 9x12 pale green rug, low pile, with underlay, excellent condition, $45. 4-drawer dresser, $25. Presto forced air heater, dual controls, automatic, new, $25. 388-4748.

HAVE PURCHASED SIMPSONS-Sears Kenmore automatic lightweight sewing machine selling Famous straight sewing machine, in console, good condition, $45, 656-2341.

CARPETS — ROOM SIZED OR for wall-to-wall, moving, half original price, includes rubber underlay. Light green or moss, from deluxe apartment 10 various sizes up to 12x18'6", 385-8616.

WASHABLE NEW ZEALAND sheepskins, approximately 22"x36", white, comfortable to sit on, cool in summer, warm in winter make terrific gifts. $22.40. 385-6104.

WASHER AND DRYER, 30" VIKing range, writing desk, wool carpet, Sisal carpets, chest with mirror, Naugahyde corner settee with round table for kitchen or rumpus room. 592-7936.

HAVE PURCHASED SIMPSONS-Sears Kenmore automatic lightweight sewing machine, selling Universal Zig Zag portable, excellent condition, $60. 656-3500.

VIKING 2-SPEED WRINGER washer, $75; child's bed $15; twin size, play pen, $10. Mahogany doors, $5 each; small car roof rack, $10. 592-7944.

OPEN HOUSE
2841 Blackwood — Chesterfield, chairs, tables, silver, crystal, etc., etc. Between 10:30 a.m.-3:30 p.m., July 28th.

HAVE PURCHASED SIMPSONS-Sears Kenmore Featherweight sewing machine, selling Bernina automatic, open arm, best offer, 478-6281.

MATTRESS, $15; VANITY AND bench, $15; Viking fridge, good working order, $65; bikes. 478-8638 after 6:30 p.m.

HAVE PURCHASED SIMPSONS-Sears Kenmore Power Mate Vacuum, selling Electrolux Cannister, good condition, best offer, 479-6565.

SMALL, 2-MAN ANDRE JAMET tent, with fly, $40. Coleman heater for camper or tent, $15. 592-0466 mornings only.

52' OF ELECTRIC CABLE, RUBber covered, 600 volt; 2 metal breeding cages (budgie birds), never used; lawn edger, 479-2447.

23" BLACK AND WHITE Baycrest TV in teak cabinet, $80. Stereo record player, $30. High-chair, $15. 477-8827.

HAVE PURCHASED SIMPSONS-Sears carpeting, selling 9'x12' nylon sculptured carpet, aquamarine in color, offers, 384-5719.

MUST SELL YEAR-OLD QUEEN size bed, Hoover washer-spindryer, radio ,movie outfit, coffee table, etc. 382-1303.

HOOVER WASHER-SPIN DRYER. Excellent condition. $75. Can be seen at 140 Bushby after 5 p.m., 388-4003.

SINGER ELECTRIC SEWING machine cabinet model, buttonhole, etc. Excellent condition. 656-5190.

HOUSEHOLD FURNISHINGS, fridge, rangette, 2 budgies with cages, girls' bike, miscellaneous items. 383-0394.

SHAWNIGAN LAKE COUNTRY Club membership at half price. $100. 477-1104.

30" GENERAL ELECTRIC range, Westinghouse refrigerator, wringer washer, $25 each. 384-5595.

4-CHANNEL RADIO CONTROL set with Servos, hasn't been used yet, $300 or closest offer. 477-1162.

BAMBOO PLANTS, DWARF AND tall; child's kayak, like new, $25. 477-5571.

1-3 H.P. CENTRI WELL PUMP, 30-gallon tank and controls. Excellent. $125. 478-8495.

HOOVER WASHER SPIN DRYER good working condition. $80. 598-1143.

VIKING FRIDGE, AUTOMATICdefrost 12 cu. ft. Good condition $50. 382-8962 or 642-3641.

OLD WALL CLOCK, SECREtaire, drop front desk, antiques, etc. 385-5126.

SANKYO 8 MM MOVIE CAMERA, Sankyo dual 8 mm projector, 2 awnings; 1-12', 1-8'. 479-5821.

OLDER GE FRIDGE, WORKS fine, $15. 384-3734.

4X6 UTILITY TRAILER FOR sale, $50 or offers. 642-5502.

BLACK LEATHER COAT, SIZE 36, $50. 383-0473.

WASHING MACHINE, SIMPLICity. Phone 383-1920, 6 p.m.-7 p.m.

2 NEAR NEW NUT-VENDING machines, $150 apiece, 383-1001.

NEW SEARS BELT VIBRATOR, $50. 385-2871.

FRIDGE FOR SALE, $25.
383-5232.

REFRIGERATOR, GOOD WORKing order, $25. 385-8858.

100 MISCELLANEOUS FOR SALE

Under The Yellow Sign
USED

5-pce dinette	$ 39.95
Mattress and boxspring	
39"x54" from	49.95
4-dr. chests from	29.95
Walnut buffet	59.95
Triple dresser and mirror	89.95
High back chester	49.95
Hostess chairs	9.95
Armless converto	59.95
Loveseat hideabed	119.95
Bar stool	9.95
Dining table and 4 chairs.	99.95
Mahogany	
Odd beds from	9.95
Odd springs from	5.00
Swivelrockers	39.95
Electric floor polisher	19.95

WE WILL BUY YOUR USED FURNITURE
LARGE SELECTION OF NEW FURNITURE
MANY ODD PIECES GREATLY REDUCED
FREE DELIVERY
Bargain Annex
753 VIEW ST.
Division of Standard Furniture
382-5111

VISIT FAIRBRIDGE NURseries: Fuchsia hanging baskets, $3.95, moms .89, acres of evergreens, shrubs, Rhododendrons, ornamentals, fruit trees, bulbs, seeds, pottery sale. Largest display of moving fountains, lawn furniture, cement ornaments, wishing wells, humming bird feeders, Island's most complete garden centre. Fairbridge Nurseries Duncan. Trans-Canada Highway, opposite the Famous Cowichan Valley Forest Museum. Open every day from 10 a.m. to 8 p.m.

BIT OF EVERYTHING
Garage Sale, 3821 Grange Rd. 10-5 Sat. and Sun. Upholstered Bow Berths, 5 gal. day tank and miscellaneous marine, Beretta shot gun, Fibreglass bow, trailer wheel 12x550, dance charts with records, tools, wardrobe trunk, 8 mm camera and projector, 40' deluxe Frigidaire stove, round sky dome, shipping barrels, old walnut bureau and chandelier, aluminum window 5x6, old Mexican pottery, childrens stuff, beds and miscellaneous.

CRAIGFLOWER "USED"
Furniture and Appliances
5-piece maple dining room suite, $147.50; bedroom suite, excellent condition. $179.50; assorted beds from $24.50; dressers from $29.50 assorted oak furniture from $50.00; walnut hall table, $24.50; chrome suites from $29.50; lamps, chesterfields and much more. Chargex. 1006 Russell in Vic West, 386-8132, Mon.-Sat. 10-5:30.

TUB CHESTERFIELD SUITE (light green), $100. Oak Wardrobe 6x4x2, $60. 2 redwood bedside tables, $40. Carved Burmese table, $20. Fleetwood teak stereo combination, $300. 7-piece Oak dining room suite, $190. Chest of drawers $45. Sony Stereo tape recorder and tapes (TC200), $140. Seabreeze record player and cabinet, $50. 23 cu. ft. deep freeze, $150. Projector and screen, $35. All in beautiful condition. 386-1629.

WRINGER WASHER, $50. CEment laundry tubs, $10. 3 piece chesterfield and odd chair, $60. 2 army beds, 1 mattress, $10. 3 folding chairs, $5. Walnut smoker cabinet, $10. 2 kitchen stools, $5. 2 table lamps, $4. 2 galvanized wash tubs and stand, $5. 384-4839, 3314 Cedar Hill Rd.

MAYTAG AUTOMATIC WASHER, $125; electric range, $20; radio gramophone combination, $20; chesterfield and chair, $20; metal bunk beds, $20; old type fridge, $5; doll pram, $4; boxes of miscellaneous toys and plants. 592-9202.

6,000 B.T.U. AIR CONDITIONER, good condition, $75. 9x14 house tent, windows all around, door on each end, used 3 times, $75. 2 end tables, 1 coffee table, $35. Assorted sizes venetian blinds. 334 Gorge Road West.

8 FT. UPPER AND LOWER kitchen cabinets with double stainless steel sinks, arborite top, 5x3 and 3x6 windows, some smaller doors, dinette table and 4 chairs, double radio headboard, range hood. 658-8193.

BUFFET, 9 DRAWER, COST $250, now $120. Wooden table, $14. Utility table with drawer, $10. Corner shelf, $15. Miscellaneous small items. 830 Fort St. 383-5411, 10:30-5:30 p.m.

MOVING TO AN APARTMENT, all extras must go, pool table and equipment, Gibson fridge, 23" Windsor TV, fireplace and garden tools, beds, curtains, miscellaneous items. 592-0648.

LADY'S 3 SPEED BIKE, $20. 8" table saw ½ h.p. motor, $45. Magnus Cord Organ, $40. Elegant Edwardian wedding gown, cathedral train, size 12, offers. Phone 477-8213.

CABINET SPEAKERS, 52X20 with four 12" Woofers, 4 tweeders, 2 way cross over. Chesterfield and chair, rocker, floor polisher. 383-4307.

BASEMENT SALE, SUNDAY, 10-3. Tires, guitar, trailer toilet, playpen, electric heater, tape deck, tape reel, etc. 108 Helmcken Rd. 479-4156.

15 NEW 6' LONG 4" CEDAR fence posts, cost $3 each, sell $2.50. 50' green wire fencing, cost $35, sell $25. 1 only 775x15 new nylon tire, $10. 385-5335.

TENT 9X12 DOUBLE AIR mattress, $45. 90 cc. Bridgestone motor cycle, as is, $35. Sunbeam cordless shaver, as new, $15. 652-2821.

CORNER CHINA CABINET, $129. Man's bicycle, $10. Oak umbrella stand, $19.50. Mel's Bargains, now at 3460 Quadra. 384-3152. Closed Mondays.

YOUR OLD BINOCULARS ARE worth $15 minimum in trade on new ones. Trans-World Enterprises, 1817 Douglas, 385-1941.

WEEK HOLIDAY FOR 2
Am selling vacation at ranch in B.C. interior, that I won. Offers? Call Scott 384-0511 or 384-2227.

TENT 9X12', USED 2 WEEKS, ½ price. Reliable reel type lawnmower, Briggs and Stratton engine, $45. 477-5189.

EASY WRINGER WASHER $20. Folding poker table top, felt and foam edge, nearly new, ideal or 7 players. $10. 383-4480.

CLEAN AS NEW
Queen size bed and deluxe caster frame, $100; with elegant spread. $125. 478-7201.

LOVE SEAT, MODERN, $100. Chest of drawers, $40. Tri lamp, $10. Viking stereo record player, $125. Record cabinet, $20. 383-8252.

OLDER FRIDGE IN EXcellent working condition; also Tokai 2-way radio, used 2 months. 385-8412, or after 6: 598-3597.

BEAUTIFUL 8-PIECE MAHOGAny dining room suite in lovely condition, original cost $1,000, sacrifice $500. 478-5772.

EXTRA LARGE POLAR BEAR rug, head mounted, red border, best offer over $1,000. 360-7714, 386-1571.

DROP LEAF TEA TABLE $60. Singer treadle sewing machine $39.50. Mel's Bargains, now at 3460 Quadra. 384-3152. Closed Mondays.

SUPER MEXICAN WROUGHT Iron Cahandelier, $45 firm. Fully automatic electric heater as new, $35. 658-8546.

FOLDING LEG BANQUET tables for sale, new; clean 5 gallon pails, ladies' bicycles. 384-4818.

WEDDING DRESS, SIZE 12, NEW $120, sell $60. 479-5656.

100 MISCELLANEOUS FOR SALE

BETTER - BUY
OPEN DAILY
9 am to 10 pm
SATURDAY TILL 5
STOCK TAKING
CLOSED TUESDAY
JULY 31ST ONLY

STILL TIME TO COME IN AND PICK UP ODDS AND ENDS TO
CLEAR-OUT
FURNITURE
APPLIANCES
TV'S — STEREOS

BETTER - BUY
HOME FURNISHINGS LTD.
779 PANDORA 385-1383

CARPET TREND DEVALUES CARPET PRICES
While carpet sales are at their lowest, in the heat of the summer — get your Best Deal at Carpet Trend on installed broadloom, area rugs remnant, roll-ends, stair runners, indoor-outdoor, grass carpet, styles from A to Z.
SHAGS! SHAGS! SHAGS! SHAGS!
We Install!
CARPET TREND
Skinner and Bay — Vic. West
386-7501

ANTIQUE AUCTION
SUNDAY, JULY 29, 1 P.M.
OVER 500 LOTS
AT
DUNCAN AUCTION SALES LTD.
3 miles south of Duncan on Island Highway. Phone 748-1121. Regular Auction every Sunday 1 p.m.

UNIVERSITY OF VICTORIA INvites offers fr the UVic Purchasing Services, P.O. Box 1700, Victoria, jointly or separately, as is, where is, for two self supporting bolted galvanized steel radio towers, each 148' high approximately 35' square at base, condition good, and one wooden water tower, less tank, timbers good, balance poor. Offers will be construed to include binding undertaking for safe dismantling and removal absolving The University of all responsibility related there to. Inquiries to 477-6911, Mr. Apps.

USED INDUSTRIAL SEWING MACHINES
Singer 31 K 15, excellent condition, $145. Singer walking foot upholstery machine, $198. U.S. blind stitch, $375. Singer 3-thread surger, $375. Many more to choose from. All machines guaranteed. Enquire at 840 Fort, 388-6228 or Duncan and Port Alberni.
SAWYER SEWING MACHINES

5 H.P. ELECTRIC DEVILBISS air compressor, 80-gallon tank, $975; 110-Volt electric Hoist or winch, 3,000-pound capacity, complete with switch and brake, $150; Commercial type refrigerator coil, 56" wide, 24" high, 6" deep, no fan; Tying Machine, used for tying farm produce, etc.; 45-gallon oil barrel and 7' Stand; Quaker Propane gas wall heater, 17,500 BTU. No Sunday calls. 479-4528.

CLOSING OUT SALE
10 per cent - 50 per cent off all uncialmed new and used stock. Stereos, radios, tools, rifles, musical instruments, guitars, 10-speed bikes, cameras, leather goods, household appliances, jewellery, TVs and much more. Act now while selection at its best.
SCOTT'S
UNIVERSAL PAWNBROKING
584 JOHNSON 383-9512

ANCIENT 6X12 BRUNSWICK Snooker table, restored to original natural wood, and walnut rails, all sprayed 6 coats lacquer, legs and ledger bone inlaid, truly a solid slate ancient beauty, cues, etc. All accessories, $1,800. Apply to Victoria Press, Box 107.

SPECIAL
WILKINSON SWORD SHEARS
Long handle flat cutting
Reg. $21.95 SALE $17.95
Ladies size reg. $11.95 Sale $9.95
Men's size reg. $14.95 Sale $11.75
VIC. LAWNMOWER HOSPITAL
834 Johnson 386-8338

THE SHIPWRECK SHOP
384-4521, 720 Yates (in the Mall). Custom made-to-measure rustic wood coffee, end tables, dividers, stoos, bookcases, cedar chest, fireplace frames, etc. Choice of stain and finish. Drop in.

SNOW TIRES, NEW, H78-14X15, $40. Green vinyl couch, as new, $100. Porta-crib, $5. Car seat, $5. Tot rod, $2. Large Bassinet, $8. Spring horse, $10. Patio bricks, $20. Swag lamp, new, $25. 652-1720.

MOVING, MUST SELL 1959 Vauxhall Victor, running condition, new snow tires, $75. Hoover washer-spin dry, $50. Some baby furniture. 383-2419.

HAVE PURCHASED SIMPSONS-Sears Kenmore washer, selling Hoover spin washer, very good condition. $100 or best offer. 478-6338.

HAVE PURCHASED SIMPSONS-Sears Kenmore range and Coldspot fridge, selling white G.E. fridge and white Gurney stove, $100 for each or offer. 592-7765.

IMMACULATE CONDITION, 30" Moffat electric stove. Zenith refrigerator. Colour white, $300 for both. 477-8146.

COOPER KLIPPER 18" REEL-type power mower, fully reconditioned. 592-3014; 592-3144.

TWEED SUIT IN PERFECT CONdition, size 16, colour gold and green. $20. 598-1816.

ELECTRIC RANGE, VIKING AUtomatic 30". Good condition. $75. 598-5367.

GARAGE SALE. VARIOUS household items. Plus 2 used cars. 616 Moss.

USED RIP VAN WINKLE Queen size mattress $20.00. 479-4665.

SMALL BATHROOM BASIN, 14"x20", white, chrome legs, towel bars. Good condition. $10. 598-3897.

MOVING. HIDE-A-BED AND chair, $15. Large older frigidaire, $15. 478-6332.

TWO 6-YEAR-OLD CRIBS AND mattresses. Reindeer walker. Infant rocking horse. 386-1045.

ATCO 14" MOWER, GOOD CONdition, $75. New Suffolk hand mower with catcher, $25. 477-1432.

TENT TRAILER, FLOOR POLisher, carpet sweeper, dinner set, etc. 386-7409.

DOUBLE BED AND HEADboard, $85; girls skates size 3, $3. 385-8907.

NEAR NEW HIDEABED brown, $125. 382-1101.

PORTABLE SEWING MACHINE $20. Other household articles. 382-4880.

BASEMENT SALE, KITCHEN, bedroom furniture, 8 a.m.-6 p.m. 3231 Orillia Street.

FOLEY LAWN MOWER GRINDER
Phone 598-4963.

BABY CARRIAGE, $25.
479-8001.

BIRD CAGE; FLOATER; LOVE seat, ladies' suede jacket. 384-9631.

ENGLISH PRAM, GOOD CONDItion, $35. 386-8002.

3M PHOTOCOPIER FOR SALE, very good condition, 656-4894.

8,000-LB. AXLES AND WHEELS, tires, $125 each. Phone 386-3291.

100 MISCELLANEOUS FOR SALE

1821 COOK
385-2435
USED

30" de luxe Moffat range, clean and in excellent condition. $ 89.95

French Provincial chesterfield suite $ 49.95

Genuine Simmons Colonial Hide-A-Bed, less than 1 year old. New $369 — A great buy at $199

3-Pc. component stereo set with 8-track player, AM-FM radio and headphone $ 39.95

Fridge — Clean and in good condition $ 49.95

24" electric range $ 19.95

23" console TV $ 49.95

21" color console TV, new picture tube, 1 year warranty. $249.95

SHOP AND SAVE
2-Pce. chesterfield suites, $119 to $99. Hide-beds $199. 3 Pc. curved sectional chesterfield $119. Wooden rocking chairs $49.50 to $149. Swivel rocker $119. Round rock maple dining table with 2 leaves and 6 chairs, $307.50. Matching buffet and hutch $249. Duncan Phyfe drop leaf table and 4 chairs, $179. China cabinets $47.50 to $199. Corner china cabinet $189. Buffets $39. to $169. Walnut tea wagon $139. Maple tea wagon $149. Cedar chest $69. 5 Pc. dinette sets $39.50 to $74.50. Console stereo $119. English piano $395. 9x12 rugs $69.50 to $149. Complete bedroom suites $95. to $358. Odd double beds $39 to $89. Single beds $29.50 to $95. Chests of drawers $16.50 to $49. Dressers $37.50 to $95. Vacuum cleaners $24.50 to $44.50 Portable TV's $69 to $119. Use your chargex.
PANDORA FURNITURE LTD.
New and Used Furniture
1050 Pandora Ave.
383-6319.

XXXXXXXXXXXXXXXXXXXX
EATON'S
WAREHOUSE
STORE
749 VIEW ST.
Remember You Can Budget Charge Through Our Customer's Accounts Office, 3rd Floor
XXXXXXXXXXXXXXXXXXXX

THE TRADERS
WAREHOUSE
GOOD CLEAN
USED FURNITURE
AND APPLIANCES
Warehoune Open 'TH 5 p.m.
715 FINLAYSON 388-6264

AMPLIFIER, VACUUM, SUMP pump, AM-FM radio-phono, screen, tri-lite, small appliances, fridge, Harding wool rug 12x15. 477-1411.

BEDROOM SUITE, KITCHEN table and chairs, hide-a-bed, picnic table, book shelves, coffee table, etc. Priced for quick sale. 656-5241.

8-PIECE REFINISHED OAK DINing room suite, $600. Old fashioned rocker, $100. Set of 3 oil lamps, miscellaneous insulators. 478-3873.

MULTILITH 80 OFFSET DUPLIcator, including 20 aluminum offset plates (N-25). Best offer. 382-5397.

BASEMENT SALE — MOVING
Chesterfield; baby cribs; 8 TVs, $15 each; etc., etc. 477-8790. 1721 Feltham Road.

ELECTROLUX WITH POWER nozzle and shampooer, 1 year old, as new, $175. Kirby upright with attachments, $95. 479-7780, 656-1595.

MOVING AND SELLING BABY things. Furniture, cheap; bedroom suite; appliances. Vacuum cleaner, tent, etc. 385-0237 after 4.

MOVING EAST, BEDROOM suite, arm chair, TV and table, 477-5410, No. 1—944 Tattersall Drive, evenings.

ROYAL DOULTON "RICHELIEU" 5 complete settings, as new, $125. Lunt "Madrigal" Sterling — assorted pieces, $5 each. 479-4079.

BROWN NAUGAHYDE 3-POSItion Recliner, $100; Fisher 4x6' slate base Pool Table and accessories, $600. 740 Rockheights.

NEW MOULINEX ELECTRIC salad maker, $25; small telephone table, $8; Camillo 26 bass accordion, $45. 478-5343.

6000 B.T.U. ELECTROHOME AIR conditioner. Like new. Used only 3 months, $150. 4211 Belvedere. 479-4253.

COLDMATIC BLOCK ICE maker. Water cooled, 1 year old. Phone 743-5551.

SWIMMING POOLS, DISCOUNT prices on all sizes, filters, etc. 656-4148.

GOLD FLOOR LENGTH DRAPES, 3½ widths, $60. 4211 Belvedere. 479-4253.

SET 30" BUNK BEDS, $25. Trailer chassis suitable for camper, $75 or offer. 479-7326.

DELUXE TRAILER AWNING, 10x8'; Primus Propane Lamp, fireproof shade. 384-7801 before 7 p.m.

GENDRON TWIN STROLLER, Lloyd metal pram. Excellent condition. 382-8093.

5 USED SNOOKER SLATES, APprox. 12"x30"x1½", Weight 340 lbs. each. 383-8208.

15'X12' BEIGE NYLON CARPET, $85. 9'x12' gold Acrilan, $95. 385-4286.

REFINISHED ANTIQUE ICEBOX, used as liquor cabinet etc. Offers on $25. 478-4417.

47 YARDS CUSHIONFLOORCorlon, ½ price. 17x12' beige, $120. 385-4286.

TRUCK CANOPY, BOX TRAILer, Osterizer-blender, large pony. Offers. 477-4191.

OUTDOOR INCINERATOR BARrels, ready to use, $4.50. Free delivery. 383-1328.

MOVED: FOR SALE, STOVE, rowboat, motor, dryer, bed, carpets. 592-6214.

AIR CONDITIONER, SEARS, 5,000 B.T.U. window mount, thermostat, nearly new, $125. 477-8051.

1 ACRE (APPROX.) OF FELLED timber. Quick clearance required. Serious offers only. 652-3037.

GARAGE SALE, HOUSEHOLD items, 1522 Fell St., Sat., July 28, 1-5 p.m., 598-3019.

5" GUTTER—EAVESTROUGHING
In Baked Enamel. We Install.
B.C. Aluminum. 479-3232

DE LUXE SIDE BY SIDE COLDspot, as new 21.02 cu. ft. Avocado, icemaker, $450. 479-7648.

POWER TOOLS, 1 SHAPER, $100; power hand planer, $60; 385-2171.

STUDIO CARDIMATIC KNITTER, 1½ years old, $225. 478-6883.

10-GALLON AQUARIUM WITH stand, fish, etc., $20. 384-3533.

MOVING, FURNITURE AND clothes for sale. 592-6322.

2-DOOR FRIDGE, $135
592-7642

9X11 FAMILY TENT AND 4 cots, $50. 477-4322 evenings.

TENT 9X9 $15
385-1909

TEMPORARY POWER POLE, complete, $40. 478-5334.

12 CU. FT. FRIDGE. A-1 CONDItion. $125. Phone 598-2681.

100 MISCELLANEOUS FOR SALE

CLEAR OUT
NEW FURNITURE AND APPLIANCES
20" color portable TV
1 year in-home service
5 yr. picture tube warranty $399.95
2 pc. 4 seater chesterfield ste. 159.95
Love seats 99.95
Recliners (naugahyde) 88.88
Speed Queen auto. washer 299.00
Speed Queen matching auto. dryer 218.00
5 pc. kitchen suites 129.95
Westinghouse 10 cu. ft. fridge 199.00
Simmons Beautyrest box spring and mattress 199.95
(Hotel-Motel) Simmons 39" box spring and mattress 88.88

A BASEMENT FULL OF BARGAINS
NEW — EXAMPLES
Spanish coffee and 2 lamp tables 59.95
USED EXAMPLES

Clean beds from	$29.95
Ranges from	$29.95
13 cu. ft. freezer	$89.95
Chesterfield suites from	$49.95
Hoover spin washer-dryer	$89.95
Garbage burners from	$29.95
6000 BTU heater	$39.95

PLUS
much, much more
ROYAL
FURNITURE AND APPLIANCES
733 JOHNSON
388-9021
HASTINGS

382-6811
6 ONLY — UNDER 24" RECONditioned ranges, $59.95. 3 month warranty. See us for good used washers, dryers, refrigerators and ranges.
2100 DOUGLAS

SOOKE ENTERPRISES
6707 Sooke Rd.
642-5111
1—Drapes and slip covers, custom made from your or our material. Also, drapes remodelled.
2—Kitchen chairs recovered at only $5.95 per chair. Will pickup and deliver.

10X12 WEDGEWOOD BLUE RUG, underlay, 3x12 hall runner. Cost $260, sell $150. 9x12 moss green rug, cost $90 sell $50. Both like new, used 6 months. Two black and white TVs, one completely serviced and new picture tube, $110. One older good working order, $35. 479-1572.

RCA STEREO, PHONOGRAPH, tape deck, AM-FM radio combination with speakers, $30. Kenmore Zig-Zag sewing machine with 26 decorative cams; buttonholer, etc., $50. Steel string Suzuki guitar, $45. Floor lamp, $3; dresser, $5. 383-4903.

"FROM THE SEA"
Abalone shells, large, special 65c. Glass fishing floats, reduced 20%. At THE ROCKHOUND SHOP, 850 Tolmie (closed Mon., open Fri. to 9 p.m.) We stock White's metal detectors.

VICTORIA CASH REGISTER CO.
Sales—Service—Supplies
650 West Burnside Road
383-2512
Savings on used and reconditioned NCR Cash Registers

ABC ELECTRIC
New and rebuilt major and portable appliances, vacuums, etc. all guaranteed. We also buy used appliances. 831 Yates, 382-7221.

HOMELITE—LOMBARD
McCULLOCH CHAIN SAWS
SALES—SERVICE—PARTS
Saws priced from $119.95 up
VIC. LAWNMOWER HOSPITAL
834 Johnson 386-8338

DISHWASHERS TAKE A REAL Holiday from dishes and choose Maytag-Moffatair-Admiral at BUTLER BROTHERS
1720 Douglas 383-6911
(ACROSS FROM THE BAY)

GARDEN TRACTOR—$1350
Tillers, blades, mowers to fit. Riding mower, $551.
VICTORIA JEEP
HILLSIDE at ROCK BAY

AKAI COMPONENT STEREO, cabinet model stereo; sewing machine; '32 Ford body, parts for '61 Ford; older fridge; skis, boots, poles. 384-6648.

POWER MOWERS
21 reconditioned reels and rotaries
30-Day Warranty — from $45
VIC. LAWNMOWER HOSPITAL
834 Johnson 386-8338

STIHL. HOMELITE. McCULLOCH chainsaw sales and service
RENTALS
GIBSON POWERCRAFT CENTRE
520 Govt. 382-8291

HOUSEHOLD FURNITURE, TV, chesterfield, chair, kitchen table chairs, 2 night tables, coffee table, single beds with headboards. 479-1718.

DAVE TAYLOR DEC. CENTRE
579 Gorge Rd. East 384-1914
REDWOOD STAIN $4.99 a Gal.
TOP QUALITY WHILE IT LASTS!

CLEARING ALL USED MACHINES
REDUCED IN PRICE
TYPE 'N WRITE SHOP
Everything for typing or writing.
744 Johnson 385-3112

AUTOMATIC TELEPHONE ANSwering machine, 24-hour operation. Lease as low as $13 per month. R. and T. Business Systems, 384-0145, Victoria, 758-9195 Nanaimo.

KIRBY UPRIGHT WITH ATtachments, $95. 656-5596 or 479-7780.

HOOVER WASHER, SPIN dryer, in excellent condition. 479-5015.

AUTOMATIC WASHER, $30; AUtomatic dryer, $60; good condition. 478-5829.

PRICE'S KEY SHOP
Safes, Locks, Keys
847 Fort 384-6321

FRIDGE, BEATTY NORSEMAN custom, almost new, sacrifice at $120. 479-2748.

WASHERS AND DRYERS, HANdyman's special, $75 each. 477-4320.

IMMEDIATE SALE. 9X12 GOOD rug underlay,

135 FARM IMPLEMENTS

MASSEY-FERGUSON FARM, lawn and garden tractors. Light construction machinery. Your local dealer.
M and H Tractor and Equip. Ltd.
6429 Pat Bay Hwy 652-1752

BUTLER BROTHERS EQUIPMENT LTD.
Massey Ferguson 130 Diesel $1995
I.H.C. 8275 Diesel $1995
Ford NAA $1195
Phone 652-1121

1 ONLY I.H.C. DIESEL Special $3630; Ford 8 N Tractor, $895.
VICTORIA JEEP
HILLSIDE at ROCK BAY

150 CARS FOR SALE

peter pollen ford

ALL SOLD WITH
7-DAY MONEY-BACK GUARANTEE

72 Pinto 2 Dr. At.	$2595
70 Chev. Wgn.	$2595
70 Chev. Sdn.	$2095
70 Pontiac Sdn.	$1995
69 Ford LTD Sdn.	$2695
69 Buick Electra	$3895
71 Pinto	$1995
71 Galaxie 2 Dr. Ht.	$2795
67 Olds Cutlass	$1395
66 Pontiac 2 Dr. Ht.	$1395
64 Pontiac Wgn.	$795
66 Valiant "6" At.	$1095

BUY WITH CONFIDENCE FROM THE VALUE LEADER

PETER POLLEN FORD SALES LTD.
1060 YATES
384-1144
DEALER LICENCE D1188

'72 CHEV IMPALA 350 AUTOMATIC, 15,000 miles. Power steering and brakes. Pretty gold and off white, 2-door, vinyl hardtop. Upholstery white vinyelle. Perfect mechanical condition and through out. $3850. Phone 479-6204.

1970 KARMAN GHIA CONVERTible, 9,000 original miles, radio. 4 speed transmission, please call Bruce Clarke, 385-2415, res. 477-5751. Speedway Motors Ltd. 971 Yates Street, Victoria, B.C. Dealers Licence No. D 2188.

PRIVATE — ORIGINAL OWNER, 1970 Mercury Marquis Brougham 4 door hardtop, mileage 15,400. Automatic, power steering and brakes, radio, rear window defogger, deluxe upholstery, 592-2163.

1963 STUDEBAKER, RUNS well, tested to July '74, $100 or best offer. 1963 Plymouth 318 3-speed standard, posi-traction, best offers. Call anytime 383-4922.

1969 BUICK SKYLARK 350 GS, power steering, power brakes, mag wheels, air condition, new tires, $2495, consider trade. Cadboro Bay Service, 477-2102.

1964 STUDEBAKER CONVERTible, 49,000 original miles. 6 automatic. Radio. Power top. Excellent conition. $650 or best offers. 479-5988.

1954 BUICK, EXCELLENT motor, good body, only 64,000 miles, brakes and transmission need attention. 477-5644.

TESTED — '65 FORD MUSTANG. Full syncro 2-speed. $260 of new tires. $1200. 592-0042 after 5, weekdays.

'63 FORD GALAXIE 500, POWER steering, power brakes, excellent condition. $450 or best offer. After 6 p.m., Saturday, 592-2229.

'62 CHEVROLET VEGA, 6-CYLINder, automatic transmission, tested till December '73. $300. 3935 Blenkinsop.

PRIVATE 1964 DATSUN, LIKE new, low mileage, lady driven, inspected, sacrifice for $550. 592-7328.

1968 FAIRLANE 2-DOOR HARDtop, V-8 auto, buckets. New tires mufflers, etc. $1550 offers or trade 656-1476.

1967 FAIRLANE 2-DOOR HARDtop, V-8 automatic, power steering, power brakes. $975 or offer. 382-0969.

1966 DATSUN NISSAN PATROL 4-wheel drive jeep, low mileage, good condition. Sacrifice $1800. 598-1673.

1967 FIREBIRD HO 326, POWER rakes and steering, console automatic, $1,795 will accept Volkswagen as part, 479-5885.

1965 FALCON 6-CYLINDER automatic, only 43,000 miles. Runs like a new car. Sacrifice $695. 384-5173.

1957 DODGE STATION Wagon, automatic, power steering, 5-nearly new tires, needs paint job, $285. tested for 1973. 384-4618.

1955 METEOR VICTORIA, 2-door hardtop. One owner. Open to offers. 3757 Duke Road, Albert Head.

1960 MGA 1600, REBUILT ENgine and trans., new interior, no rust $1600. Duncan 748-8921.

CONVERTIBLE, 1965 FALCON, 6 cylinder, automatic, new brakes and rubber, excellent condition, $975. 592-7062.

'69 TOYOTA SPRINTER, GOOD shape. 6 tires, radio. $1200. 383-2240.

1951 AUSTIN, MINT BODY, sunroof, 4 door sedan, $125 firm, 477-8201.

'66 RAMBLER AMBASSADOR 990, 8-cylinder, 4-door. New engine. $1200. 384-2740.

'60 TRIUMPH HERALD COUPE, tested till '74, $225 or offers, 383-5324.

1963 MERCURY MONTEREY, power steering, brakes and back window. Good condition. 478-1179.

1973 BW WINDOW VAN. EXcellent condition, 3200 miles. $3795. 592-7588, ask for Mike.

1962 PONTIAC 4-DOOR, 6. STANdard, new tires, new brakes, tested. $300. 479-6152, after 5.

COLLECTORS, 2 DOOR 1950 Chev., good body, perfect running order. $700. 4008 McLellan St.

1969 MGB. GOOD CONDITION. $1900. Phone 477-1612.

150 CARS FOR SALE

THREE POINT MOTORS

NEW DATSUN 510 2-Dr.
4-Speed
With
RADIO
CONSOLE
TACHOMETER
UNDERSEAL
$2,845

67 CHEVROLET IMPALA 2-DR. HARDTOP (VINYL) AUTOMATIC, POWER STEERING, RADIO, 45,000 MILES $1,695

68 AUSTIN "1100" ENGINE AND AUTOMATIC OVERHAULED $1,495

68 SUNBEAM WAGON AUTOMATIC. IN TOP CONDITION! $1,795

69 VAUXHALL VIVA 90 SL AUTOMATIC. ONLY 26,000 MILES. VERY NICE! $1,495

69 SIMCA 4-DR. EXCELLENT CONDITION! $1,095

70 VOLKSWAGEN IN EXCELLENT SHAPE! $1,895

70 TOYOTA CORONA 4-DR. AUTOMATIC $2,495

71 MAZDA 1800 4-DR. $2,095

71 DATSUN WAGON IMMACULATE $2,795

71 PINTO AUTOMATIC, RADIO $2,295

71 OLDS. CUTLASS 2-DR. HARDTOP. A beauty! Only 9,000 MILES $3,695

72 FORD COURIER PICKUP, NEW CONDITION, 6,000 MILES! $2,595

72 CHRYSLER NEWPORT. FULLY EQUIPPED. AIR CONDITIONING. BLUE WITH WHITE VINYL TOP. $4,995

When You Get Around To
QUALITY
Come Around To
THREE POINT MOTORS LTD.
2620 Government at Hillside
385-6737
Delaer Licence D3075

1ST BIRTHDAY SALE
AT
Palm Motors
AS LOW AS
$10.00
DOWN

67 RAMBLER	$747
67 FORD At.	$618
66 RAMBLER	$450
66 DODGE At.	$650
66 PONTIAC Ht.	$832
66 DATSUN S-W	$559
66 ENVOY S-W	$464
65 PONTIAC	$653
65 MERCURY Ht.	$625
64 VOLKS	$412
64 METEOR	$376
62 METEOR	$177
61 CORVAIR	$179
58 CHEV.	$ 99
58 AUSTIN	$ 99

Palm Motors Ltd.
2936 DOUGLAS
AT BURNSIDE
386-8385
Call For Free Approval
Dealers Licence No. D-2605

MINT MINI, CUSTOM UPHOLstery, Mags, new paint, tape deck, tested till June '74 $550 firm. 479-5328.

'61 TRIUMPH HERALD. NEW battery and brakes. Good tires. $275. 478-1834.

69 GRANDE PRIX, EXCELLENT condition, full power, $3000. 479-7777.

FOR SALE 1966 CADILLAC Fleetwood, mint condition, $2500 or best offer. 748-9916 Duncan.

'59 MORRIS MINOR 1000, RUNS very well, 60,000 miles, $300. Mornings only 592-0466.

'69 VOLKS DELUXE, EXTRAS, L-Blue 30,000 miles: $1450. 652-1483. No Sunday calls Please.

1965 PONTIAC PARISIENNE, 4-speed, lots of extras, offers, 383-9897.

1968 METEOR MONTCALM STAtion wagon, power equipped. Phone Darryl 386-2400.

1968 LINCOLN CONTINENTAL 2-door hardtop, flawless. $3895. 384-0105.

1947 FORD, SEDAN, $110 OR best offer. 478-3306.

150 CARS FOR SALE

DRIVE WITH A SMILE TO
ENSIGN CHRYSLER PLYMOUTH
DOWNTOWN YATES AT COOK

Dollar for Dollar Your Best Car "Buy" Is a Near New 1973 COMPANY CAR At YEAR END SAVINGS

Crickets
Valiant Dusters
Valiant Scamps
Plym. Satellites
Plymouth Furys
Chryslers

Low Mileage Company Driven 1973 Models MUST BE SOLD REGARDLESS OF PROFIT

USED CARS
2-Year G.W. Warranty In Writing with Every Car

60 VALIANT 100 Sdn. 6 cylinder automatic. Lic. No. VHL-175. SALE PRICE $395 No down payment. 20 payments of $26.

63 FORD FAIRLANE 500 2 door Hardtop, V-8 motor, standard, custom radio, bucket seats. Lic. No. VBJ-369. SALE PRICE $695 No down payment. 30 payments of $32.

65 PLYMOUTH SAVOY 4 door Station Wagon. Automatic, custom radio. Lic. No. RJB-710. SALE PRICE $695 No down payment. 30 payments of $32.

65 COMET CALIENTE 4 door Sedan, V-8 motor, automatic, custom radio. Lic. No. RJV-890. SALE PRICE $795 No down payment. 30 payments of $36.

66 PLYMOUTH FURY II 4 door Sedan, V-8 motor, automatic, custom radio. Lic. No. VGE-958. SALE PRICE $795 No down payment. 30 payments of $36.

67 COMET CUSTOM 4 door Sedan, 6 cylinder, automatic, custom radio. Lic. No. VCG-112. SALE PRICE $1195 No down payment. 36 payments of $42.

68 PLYMOUTH FURY III 4 door Sedan, V-8 motor, automatic, power steering, power brakes, custom radio. Lic. No. SFE-208. SALE PRICE $1595 No down payment. 36 payments of $56.

69 CHEVROLET IMPALA 4 door Hardtop, V-8 motor, automatic, power steering, power brakes, custom radio. Lic. No. FGD-523. SALE PRICE $1995 No down payment. 36 payments of $70.

70 ACADIAN CANSO 4 door Sedan, 6 cylinder automatic, power steering, custom radio. Lic. No. RAC-333. SALE PRICE $2195 No down payment. 36 payments of $78.

ENSIGN Chrysler Plymouth Ltd.
Dealer Lic. D3013
DOWNTOWN YATES AT COOK
386-2411
Open Wednesdays Till 9:00

150 CARS FOR SALE

DRIVE WITH A SMILE TO
ENSIGN CHRYSLER PLYMOUTH
DOWNTOWN YATES AT COOK

Dollar for Dollar Your Best Car "Buy" Is a Near New 1973 COMPANY CAR At YEAR END SAVINGS

Crickets
Valiant Dusters
Valiant Scamps
Plym. Satellites
Plymouth Furys
Chryslers

Low Mileage Company Driven 1973 Models MUST BE SOLD REGARDLESS OF PROFIT

USED CARS
2-Year G.W. Warranty In Writing with Every Car

60 RAMBLER AMERICAN Sdn. 6 cylinder, standard. Lic. No. VDE-380. SALE PRICE $295 No down payment. 20 payments of $20.

64 COMET CALIENTE Convertible, V-8 automatic, bucket seats. Lic. No. VDB-458. SALE PRICE $695 No down payment. 30 payments of $32.

65 CHRYSLER WINDSOR 4 door Sedan, V-8 motor, automatic, power steering, power brakes, custom radio. Lic. No. VBA-700. SALE PRICE $695 No down payment. 30 payments of $32.

65 COMET CALIENTE 4 door Sedan, V-8 motor, automatic, custom radio. Lic. No. RJV-890. SALE PRICE $795 No down payment. 30 payments of $36.

66 PLYMOUTH FURY II 4 door Sedan, 6 cylinder motor, automatic. Lic. No. VGF-881. SALE PRICE $695 No down payment. 30 payments of $32.

66 PLYM. BELVEDERE II 4 door Sedan, V-8 motor, automatic, custom radio. Lic. No. VFK-122. SALE PRICE $1195 No down payment. 36 payments of $42.

67 PLYMOUTH FURY III 2 door Hardtop, V-8 motor, automatic, power steering, power brakes, vinyl roof. Lic. No. VJC-302. SALE PRICE $1595 No down payment. 36 payments of $56.

69 PARISIENNE 4 door Sedan, V-8 motor, automatic, power steering, power brakes, air conditioning. Lic. No. VCB-724. SALE PRICE $1995 No down payment. 36 payments of $70.

70 VOLKSWAGEN Beetle 2 door, bucket seats, 4 speed, custom radio. Lic. No. VBE-378. SALE PRICE $1795 No down payment. 36 payments of $63.

'72 DATSUN 1200 2 door Sedan, bucket seats, 4 speed. Lic. No. VGK-029. SALE PRICE $2195 No down payment. 36 payments of $78.

ENSIGN Chrysler Plymouth Ltd.
Dealer Lic. D3013
DOWNTOWN YATES AT COOK
386-2411
Open Wednesdays Till 9:00

150 CARS FOR SALE

CORNELL

A CHEVROLET AT IMPORT PRICES!

Special Group Pricing!!!

20 BRAND NEW 73 Chevy Novas
NORTH AMERICA'S NO. 1 SELLING COMPACT

—Examples—

Stock No. 917
73 Chevy Nova
2-door coupe
Brand New!
$2995

Stock No. 460
73 Chevy Nova
4-door sedan. Big "6", automatic transmission, underseal, side mouldings.
Brand New!
$3225

Stock No. 525
73 Chevy Nova
2-door coupe, big "6", automatic transmission, underseal, wheel covers, side mouldings.
Brand New!
$3220

Stock No. 801
73 Chevy Nova
4-door sedan. Big "6", automatic transmission, power steering, rear defogger, radio, wheel covers, underseal, side mouldings, whitewalls.
Brand New!
$3482

Stock No. 439
73 Chevy Nova
Hatchback Coupe
It's a station wagon or a car. Automatic transmission, underseal, mouldings.
Brand New!
$3360

100 per cent financing
up to 48 months to pay
Still thinking of an import?

CORNELL
CHEV-OLDS
3050 DOUGLAS
Opp. Mayfair
385-5777 'til 9 p.m.
Dealer licence D3497

150 CARS FOR SALE

CORNELL

O. K. USED CARS

72 IMPALA 4-DR. HT.
72 CHEVELLE 4-DR.
72 CHEVELLE 2-DR. HT.
72 IMPALA 2-DR. HT.
72 NOVA 4-DR. 6. AT.
72 FORD LTD. HT.
72 FORD GRAND TORINO
72 VEGA 4-SPD.
72 VEGA HATCHBACK

71 CAPRICE HT.
71 CHEVELLE 4-DR.
71 TORONADO
71 BUICK ESTATE WGN.
71 MERC. MONTEGO HT.
71 BUICK ELECTRA
71 SUPER BEETLE
71 CAPRI 4-SPD.
71 PINTO 2-DR.

70 CHEVELLE 9-PASS. WGN.
70 CHEVELLE STN. WGN.
70 BUICK RIVIERA, LOADED
70 SIMCA STN. WGN.
70 V.W. STN. WGN.

69 CADILLAC EL DORADO
69 FIREBIRD, LOADED
69 MUSTANG COBRA
69 MUSTANG FASTBACK

68 RAMBLER AMBASSADOR, AIR
68 FORD XL HT.
68 CHRYSLER NEW YORKER
68 VALIANT 4-DR.
68 FORD GALAXIE 500
68 FORD STN. WGN.
68 NOVA 2-DR.
68 CHEVY II 2-DR.
68 TRIUMPH SPITFIRE
68 CORTINA G.T.

67 RAMBLER 770 4-DR.
67 FORD STN. WGN.
67 FAIRLANE 4-DR.
67 COMET G.T.
67 METEOR WGN.
67 CHEVELLE 4-DR. HT.
67 MERC. PARK LANE AIR
67 VALIANT 4-DR.

66 CHEV. STN. WGN.
66 OLDS F-85
66 PARISIENNE HT.

65 PARISIENNE HT.
65 CHRYSLER 4-DR.
65 OLDS HT.

TRUCKS

72 FORD 1-TON VAN, V-8, AT.
70 FORD 1-TON VAN, V-8, AT.
73 CHEV 1-TON, 4-SPD., 14' VAN
70 CHEV ½-TON, P.U., V-8, AT.
69 CHEV STEPVAN, 6 STD.
72 TOYOTA P.U., RADIO, CANOPY
71 DATSUN P.U.
67 DATSUN P.U., CANOPY
71 INTERNATIONAL ¾ P.U., V-8, AT., RADIO, CANOPY

CORNELL
CHEV-OLDS
3050 DOUGLAS
Opp. Mayfair
385-5777 'til 9 p.m.
DEALER LICENCE D3497

PHIL MERRETT MOTORS
9732 Fifth St.
'Sidney'
Next to Slegg Lumber

72 BUICK SKYLARK
67 INT. PANEL
65 RAMBLER 990 full power
62 ACADIAN convertible
72 VEGA GT Hatchback
69 MUSTANG GRANDE
67 VW BEETLE
71 DODGE Dart custom
72 DATSUN 1200 Fastback

CORNELL
CHEV-OLDS
3050 DOUGLAS
Opp. Mayfair
385-5777 'til 9 p.m.
Dealer licence D3497

656-5551
Dealer Licence No. D-4040

150 CARS FOR SALE

METRO TOYOTA

NEW TOYOTAS
1200 – SEDAN
$2199
1600 – SEDAN
CORONA
MK II SEDAN
HILUX P.U.
CELICA

"ESSO CAR" CLINIC
DIAGNOSTIC REPORT AVAILABLE ON ALL UNITS

73 Duster 340
73 Duster H.T.
73 Courier
73 Corona Htp.
72 Le Mans Wgn.
72 Pinto A.T.
72 Toyota MK II auto.
71 XR7 factory air
71 Colt Ht.
71 Skylark Convert.
71 Mustang Fastback
71 M.G.B.
71 Pontiac Wgn.
71 Tempest Ht.
71 Torino Ht.
71 Mustang
70 Mustang Grande
70 Acadian
70 'Cuda
70 Ford LTD. Wgn.
70 Duster
69 Pont. Convt.
69 Beaumont
69 442, 4-spd.
69 Dart Swinger
69 Sunbeam
69 Charger
69 Nova
69 Camaro, 396
69 Valiant A.T.
69 Nova sdn.
68 Ranchero
68 Buick G. Sport
68 Chevelle
67 Mustang
67 Camaro 4-spd.
67 Mustang H.T.
67 Firebird 400, 4 spd.
67 Comet
67 Impala S.S.
66 Galaxie Convt.

OVER 200 Units To Choose From
CHECKED BY
IMPERIAL ESSO CAR CLINIC
REMEMBER AT METRO ALL REASONABLE OFFERS WILL BE ACCEPTED.
100% FINANCING AVAILABLE.
OPEN 9 AM - 10 PM
Metro Toyota Ltd.
624 Finlayson
Dealer Licence D3515
386-3516
386-3517

METRO TOYOTA

150 CARS FOR SALE

DEPAPE

LUXURY CARS

'72 THUNDERBIRD LANDEAU
2-door hardtop, 6,0000 miles, power steering, power brakes, radio, power windows, factory airconditioning, comfort control, Michelin radial tires. Remainder of factory warranty, immaculate well cared for by local professional businessman.

'72 CADILLAC ELDORADO CONVERTIBLE
Every conceivable power option is in this rare automobile, the ultimate in luxury performance.

'72 CADILLAC ELDORADO COUPE
Air, power seats, stereo, power windows, fully equipped.

'70 OLDSMOBILE 98 LUXURY SEDAN
Power windows, power seats, tilt and telescopic steering, air conditioning, AM-FM stereo, tape, power trunk, cruise control. Luxury at its best. Economy priced.

'69 LINCOLN MARK III
Power seats, power door locks, stereo tape, cruise control, tilt wheel, factory air conditioning, fully equipped. A most beautiful car.

'66 OLDSMOBILE STARFIRE
2-door hardtop, V8, power steering, power brakes, radio, power windows, power seats, tilt and telescopic steering, vinyl roof.

STATION WAGONS

'70 BUICK ESTATE WAGON
V8, power steering, power brakes, radio, automatic, power windows, air condijioning, roof rack. Very well cared for. Local one owner.

'65 FORD FAIRLANE WAGON
Power steering, power brakes, radio, automatic, roof rack. Exceptionally smart looking.

FAMILY UNITS

'69 AUSTIN AMERICAN
27,000 miles, one owner. Automatic, radio.

'69 COMET
2-door hardtop, V8, power steering, power brakes, automatic, radio, vinly roof.

'68 CHEVY II
6 cylinder, power steering, radio.

'67 AUSTIN 1800
4 speed, 4 door.

'66 BUICK SKYLARK
V8, power steering, power brakes, automatic.

'65 VALIANT
6 cylinder, standard, 4 doors.

HIGH PERFORMANCE

'71 FIREBIRD
V8, 4-speed, p.s., p.b., radio, U.S. Indy Mags.

'69 CYCLONE
428 V8, 4 speed, p.us, pb., radio, spoiler.

'68 FIREBIRD
V8, p.s., p.b., automatic, radio, mags.

'68 CAMARO
V8, power steering, power brakes, automatic, radio

'67 BARRACUDA
One owner, V8, automatic, radio.

'67 RANCHERO XL
p.s., p.b., automatic, radio, bucket seats.

REMEMBER
If You Buy Before Seeing Us You May HAVE PAID TOO MUCH
DEPAPE MOTORS LTD.
847 Yates 384-8035
Dealers Licence D-3497

J. C. MOTORS

72 FORD Hardtop, V8	$3495
70 PONTIAC H.T., V-8, A.T.	$2495
70 CAPRI 1600 GT, sun roof	$2195
70 TOYOTA 2-Dr. 4-Speed	$1495
69 CHRYSLER V-8, 'AIR'	$2895
69 FURY III H.T., V-8, A.T.	$2195
68 CORTINA wagon	$1095
67 PONTIAC hardtop, V-8	$1495
66 CORONET Sedan, V-8	$1095
66 FALCON 6, Auto.	$995
64 FORD Convertible	$795
63 CADILLAC Sedan, air	$1295

Motor Dealer's Licence D-2541
837 YATES, 384-0921

1970 CAMARO SS, 1-OWNER, FACtory air-conditioning, vinyl roof, disc brakes, belted tires, P.S., P.B., A.T. Top condition. $3895. Phone 479-1452.

'64 FORD FALCON STATION wagon, tested, $300, after 6. 656-1234.

'67 GALAXIE 500, 2-DOOR HARDtop, very clean, $1350 or offers. 2214 Forbes, 383-6805.

1968 VOLVO 144-S EXCELLENT condition, radials, tach., Evenings 388-5306, Ken.

'72 VEGA GT HATCHBACK, radio, 1900 miles, many extras, 478-1945.

61 BUICK 4-DOOR, POWER everything, good running order, tested, offers. 477-4969.

66 RAMBLER CLASSIC 4-DOOR, standard, good condition, $450. 386-1289.

'65 CORVAIR, $350 WITH NEW windshield and paint or $200 as is. 479-7777.

1970 CAMARO, 350, 27,000 MILES, power steering, power brakes, radio, air., $3,195. 598-1302 after 5.

'64 PONTIAC CUSTOM SPORT 2 door hardtop, V-8 automatic, mint. Offers. 382-4828.

65 THUNDERBIRD, MAGS, ALL power, must sell, best offer, 56-2614.

1960 ENVOY WAGON, TESTED May '74. $200. 598-1044.

1965 COMET, TESTED. $695 652-2300

'64 VW DUNE BUGGY. $750 OR best offer. 384-5074 anytime.

'64 CHEV, BELAIR AUTOMATIC, $600. 477-6057.

'69 VOLKSWAGEN FASTBACK Good condition, $1600. 479-1376.

150 CARS FOR SALE

INVEST
Your Transportation DOLLARS
Wisely
AT
GARDEN CITY AUTO

All
Cars and Trucks
Retailed over $500
Carry a
7-DAY
Written "MONEY-BACK" GUARANTEE

WAGONS!
VANS!
CAMPERS!

66 FALCON Wagon
67 PONTIAC Wagon
71 FORD LTD (air)
71 FORD LTD
71 OLDS Vista Cruiser
72 OLDS CUSTOM Cruiser, Air
70 CHRYSLER Town & Country, Air
69 BUICK Skylark Wagon
69 RANCHERO

ALL ABOVE VEHICLES FULLY EQUIPPED

72 CHEVY Van
71 V.W. Bus
71 FORD Camper Econoline
71 FORD 4 x 4
72 V.W. Camper

PLUS
a Fine Selection Of
—Performance Cars
—Luxury Cars
—Compact Cars

GARDEN CITY AUTO
PHONE 382-9111
2978 DOUGLAS
OPEN 9-10
Dlr. Licence No. D-3688

'54 CHEVY 2-DOOR SEDAN. Chromies, very clean. $350. 384-8634.

1973 COUGAR, 351 V8 ENGINE, radio, floor console, going to university. $4050. 383-9559 after 4 p.m.

1961 RAMBLER STATION wagon, 6 standard, good transportation, 1 year test, $175. 382-8670.

1963 DODGE 4-DOOR SEDAN, slant 6, automatic, radio, excellent tires, tested. $375. 382-8670.

965 FALCON, 4-DOOR, 6 CYLINder, automatic, $750. Can be seen at 2209 Aldeane, phone 478-5429.

'66 V.W. WINDOW VAN, NEW clutch, rebuilt engine, interior work. Asking $1300. 592-1056.

1967 COMET, CALIENTE 2 DOOR hardtop in perfect condition. 478-6879.

'61 AUSTIN WESTMINSTER, tested, A-1 condition. $650. 478-1711 Dave, after 6 p.m.

MUST SELL '68 CHEVELLE Super Sport, 396 4 speed, new tires with chrome wheels. 384-1488.

1960 FALCON STATION WAGON, 1967 motor, needs front end work. Asking $150. 598-1394.

1967 FIREBIRD 400, EXCELLENT condition, many extras, 478-3995.

'57 AUSTIN, GOOD CONDITION. 368-9567.

'65 ANGLIA, $600. 479-5662 AFTER 1 p.m.

'65 DODGE SLANT 6, GOOD CONdition, 2110 Kings Rd.

1964 CHEVROLET ACADIAN. Call 478-3066.

DUNE BUGGY FOR SALE. 385-8496.

150 CARS FOR SALE

NATIONAL
CHRYSLER
Dodge
Dodge Trucks
DEPENDABLE
USED CARS

BRAND NEW
73
DODGE
Polara Special
2-dr. hardtop, Roman red, luxurious cloth and vinyl interior, 318 V-8, automatic transmission, (reg. fuel). Power steering, power disc brakes, electronic ignition and 15" safety rim wheels.
$3769
NOT A RED CENT DOWN. $99 per month. Tax and licence extra. Based on 48 months on approved credit.

NEW
73
DODGE COLT
2-door coupe with Chrysler's famous Mini-Hemi engine. Stock No. 3167.
$2389
NOT A RED CENT DOWN. $63 per month, tax and licence extra. Based on 48 months on approved credit.

BRAND NEW
73
DODGE DART
Swinger Special
2-door hardtop. Stock No. 3430. Chrysler's famous slant 6, electronic voltage regulator, 3-speed transmission, torsion air suspension, Dodge exclusive electronic ignition. Cloth and vinly interior.
$2917
NOT A RED CENT DOWN. $78 per month. Tax and licence extra. Based on 48 months on approved credit.

BRAND NEW
73
D100 ½-Ton
DODGE PICKUP
Stock No. 3365, long wheel base — 131", Dodge's famous slant 6 engine, electronic ignition, heavy-duty 10" clutch, spare tire and wheel, etc.
$3169
NOT A RED CENT DOWN. $84 per month. Tax and licence extra. Based on 48 months on approval of credit.

BRAND NEW
73
B100
Tradesman Van
109" wheelbase. Dodge's famous slant 6 engine, electronic ignition, heavy duty clutch, spare tire and wheel etc.
$3389
NOT A RED CENT DOWN $89 per month, tax and license extra. Based on 48 months on approved credit.

NO RED TAPE
100% FINANCING
NO PAYMENT 'TIL AUGUST '73
NATIONAL MOTORS (Victoria Ltd.)
Victoria's Most Trusted Name for 69 Years
819 Yates
384-8174
Dealer's License D2995

HARD TO GET MODEL
1958 Pontiac Parisienne 2-door hardtop. Rebuilt motor, needs some body work. Will sell below cost. 592-0458.

1972 CORTINA 2000 CC, 4 SPEED, 15,000 miles. Good condition $1795. 748-2128 evenings or 745-6228 weekends.

72 TOYOTA MARK II STANDARD transmission. $2600. 1539 Bank after 5.

70 MGB 25,000 MILES, OVERdrive, new tires, 8 track. $2,450. 656-5025.

1960 CORVAIR 2-DOOR. TESTED until March 1974. Good transportation. $225. 592-9307.

1957 FORD FAIRLANE, 2 DOOR, nice shape, $200 or nearest offer. 385-0292.

1970 CHEVELLE CONVERTIBLE, 396, V-8 automatic, power options. $2600 miles. 656-2405.

ONE OWNER 1970 KARMANN Ghia, less than 22,000 miles. Extras. 384-3767.

65 FORD GALAXIE. HARDTOP 390 cu., automatic, power steering. Asking $800. 479-1583.

59 CHEV ¾ TON VAN, GOOD running condition. Make an ideal camper. Best offer. 479-7470.

'65 DODGE WAGON, POWER steering, tested to June '74. $550. 382-4331.

1967 CHEV BISQUAYNE, AUTOmatic V-8, just tested. 478-2647 after 5.

71 FORD TORINO 4 DOOR sedan, $2495. 99 Crease, 383-9349.

1962 COMET. GOOD RUNNING order, $250. 384-9734.

'67 AUSTIN MINI WAGON, GOOD condition, $875. 592-3413.

58 CHEVY, 477-6285.

1960 FALCON, TESTED TILL May '74. View at 2734 Roseberry.

'66 VW BEETLE. GOOD CONDITION, tested. 478-5944.

'65 OLDS 88, 4-DOOR HARDTOP, $800. Days 479-8107, eves. 652-1796.

'63 ACADIAN AUTOMATIC 6, good condition, tested. 388-9423.

1968 CORTINA GT 4-DOOR 384-4855

150 CARS FOR SALE

METRO
ALFA ROMEO
SIDNEY

72 Mustang Mach I full power
72 Cortina 4 dr., 4 spd. Only 3,000 miles.
72 Toyota 1600 Sp. cpe., 4 spd. radio
72 Alfa Romeo Berlina
72 Chevelle Malibu, 4 dr. sdn., V-8, auto, full power, like new
72 Toyota Corona 4-dr., auto., radio. Two to choose from
71 Pinto 3 dr. Runabout, 4-spd.
71 Toyota Mk II S.W., auto, radio
71 Comet Coupe. V-8, P.S., heavy duty 3 spd.
69 Olds 442. Full power with air.
68 Chev Bel Air 4 dr. sdn., V-8, auto., full power. Excellent family sdn.
68 Buick Wildcat 2 dr. Ht., Full power
67 Cougar, V-8 auto. Full power. Yellow with black vinyl roof
67 Impala 4 dr. Ht., V-8, auto. Full power
67 Ford Galaxie 500 Full power, buckets, console, 428 V-8.
66 Chevelle Malibu. 327 V-8, auto. full power.

AND
Many more premium units to choose from

TRUCKS
The best selection of late model ½ and ¾-ton trucks on the island.

"CHECK AND COMPARE"

73 Chev. ¾ ton Custom Camper. V-8, auto. Full power, like new.
72 International ¾ ton and Vanguard camper, like new
72 Ford F250 Explorer. V-8, auto., full power
72 Ford F250. 360 V-8, 4 spd.
72 Courier pickup and camper.
71 GMC Sprint V-8, auto. Full power
71 Ford F250, V-8 auto., full power
69 Ford F250. V-8, auto. Camper Special
69 Ford F250 Cab and chassis. V-8, auto., full power.
69 Ford F100. V-8, auto. Custom cab.

METRO'S
Super Lot
2360 Beacon Ave.
Open
Mon.-Fri. 'til 9 p.m.
Drive to Sidney AND SAVE!
656-4311
656-2821
Dealer Licence D4140

1969 AUSTIN 1300 MK II, AUTOmatic, new parts within last year include new transmission, muffler, battery, generator, tires. Excellent buy at $1395. Mr. Faulkner, 592-2407.

1961 CHEV, 4-DOOR, HARDTOP, customized. Tested. Best offer. 383-6746.

150 CARS FOR SALE

HORWOOD MAZDA

1973
MAZDA
Pickups
ONLY
$2795

Under $1000
66 AUSTIN 1100.
63 BUICK Le Sabre
65 METEOR Ranchwagon
65 ACADIAN H.T., A.T.

Under $500
65 RENAULT S.W.
65 ENVOY
65 SIMCA
64 ANGLIA
62 FALCON
63 PONTIAC, A.T., P.S.
61 VOLKSWAGEN
58 VOLKSWAGEN.

All Government Tested

LOOKING
For an exceptional buy?
SEE THESE!

69
CAPRICE
Loaded

70
VALIANT
A.T., only 20,000 miles.

HORWOOD MAZDA
385-1451
Johnson and Blanshard
DEALERS LIC. D-1207

AMC
Reg. Midgley's
AMERICAN MOTORS JEEP
736 CLOVERDALE AVE. 385-8756

BUY NOW!

ONLY A FEW 1973 AMC CARS LEFT! ALL COVERED BY THE BUYER PROTECTION PLAN.

BRAND NEW!
73 GREMLIN
6 cylinder
$2598

BRAND NEW!
73 HORNET
Hatchback
$3144

HORNET sedans and 1 only HORNET SPORTABOUT also in stock for sale.

REG MIDGLEY
MOTORS LTD.
736 Cloverdale Ave.
385-8756
D. Lic. 1132

'53 CHEV 6, 1973 LICENCE, Gov't. tested to June '74. Exceptional running condition. $190 or offer. Phone 479-6808, Saturdays and Sundays only.

962 CORVAIR MONZA IN GOOD running condition, 6 cylinder automatic, radio, $75 or swap for Dodge or Plymouth V-8 motor, preferably 318 cu. in. 384-1248.

VINTAGE FORD, 1940 SEDAN, top shape, a real collectors item. $495. Or nearest offer. After 6, 388-7950.

1971 BUICK LE SABRE, 2-DOOR hardtop, P.S., PB, 350 HP motor, 27,000 miles. Very good condition. Phone 743-2441 or 746-7643.

1965 CHEVROLET, RUNS WELL, tested, radio, good condition, best offer around $475. 477-6357.

'64 VOLKSWAGEN BEETLE, DEluxe radio, reliable, very clean. $695. 592-0453.

1972 PINTO, RUNABOUT, LOW mileage, 479-7043.

150 CARS FOR SALE

Speedway
VOLKSWAGEN PORSCHE AUDI

This is the Place to see and Drive the New
Audi Fox

73
TOYOTA
Only 450 Miles.
$1995

70
LE MANS
$2695

69
V.W.
Wgn., At.
$1795

67
CAMARO
$1595

70
MAVERICK
$1395

64
AUSTIN 1100
$395

65
PONTIAC
$149

Speedway Motors Ltd.
911 Yates at Vancouver
Dealer Licence D-2188
385-2415

CORTINA CAR CENTRE
Yates at Quadra

72 Cortina G.T. $2595
72 Pinto 3-Dr. $2595
70 Viva wgn. $1395
67 Chrysler $1695
67 Datsun Sdn. $1095
71 V.W. Wgn $2795
71 V.W. $2095
71 Toyota Wgn. $1895

All Sold With 7-DAY MONEY-BACK GUARANTEE

DIVISION OF PETER POLLEN FORD SALES
1060 Yates
384-5555
DEALER LICENCE D1188

Wille Motors

71 PLYMOUTH 9-Pass. wgn. $3995
70 MUSTANG Fastback $2995
69 MALIBU 2 Dr. Ht. $2195
69 'CUDA Fastback $2495
69 MUSTANG Cobra Jet $2695
69 MINI VAN must see $1595
69 FURY III 2-dr. HT. $2195
68 CUTLASS Supreme ht. $2195
68 MUSTANG Convertible $1895
68 DART GT 4 speed $1695
66 IMPALA SS 396 $995
65 IMPALA Hardtop $995
64 POLARA 2-Dr HT. $1095

Motor Dealers Licence No. D-3309
3240 DOUGLAS 382-2313

SWINGERS!
1 1970 340 4-speed with buckets, vinyl top and chrome wheels.
2 1969 340 4-speed Hurst shifter and chrome wheels.
3 1969 340 auto Holley cam chrome wheels and stereo.
All three cars must be sold and can be seen by phoning: DAVE BROWNELL 382-9111

Garden City Auto Sales Ltd. D3688

1973 VOLKSWAGEN BEETLE, new in October, under 13,000 miles, owner leaving country, $2,050. 658-5928.

1965 MERCEDES 220 SE, WILL accept best offer around $1300 or trade for ½-ton equal value. 386-2404, 9 a.m.-4:30 p.m.

1967 VW BEETLE. MAGS, RADIals, new paint and brakes, radio and tape deck. 1500 cc motor. Offers. 477-1016 after 6 p.m.

1968 BARRACUDA, 2-DOOR coupe, immaculate condition, p.b., p.s. with stereo cassettes, $1800. 383-3972.

69 CHEV IMPALA, POWER steering, power brakes, V-8 automatic, excellent condition. 598-2500.

'64 VALIANT CONVERTIBLE, V-8 automatic, tested till June '74, $400. 479-4494.

1962 CONSUL, $300. 384-9555.

150 CARS FOR SALE

McCALLUM
DATSUN
VOLVO
McCALLUM
1101 Yates at Cook
386-6168

NEW
73 DATSUN
Pickup
$2875

BUCCANEER
Campers
$1525

72 Toyota 6 passenger Land Cruiser
72 Javelin V-8, A.T.
72 Ford 3-4 Ranger V-8, loaded
72 Super Beetle
71 GMC 3/4-ton
70 Volvo 144, 4 Dr., 4-Spd.
70 Datsun P.U.
69 Beaumont 4-dr. A.T.
68 Cadillac El Dorado, air, full power
68 Olds Delta 88, 2 Dr. Ht.
70 Cortina 2-dr.

McCALLUM MOTORS LTD.
1836 Island Highway
Colwood Corners
478-5622

72 Datsun Pickup and Camper $3695
72 Datsun 510 wgn. $2795
71 Ford ¾-ton V-8 $3595
69 V.W., Automatic $1695
68 Jeep A.T.
67 Ford XL 2-dr. Ht., full power. $1495
67 Chev. Wgn. $595
69 Ford Galaxie "500" 2-Dr. Ht. $1895
66 15' Coastline travel trailer, fully equipped $1095

Bank Rate Finance
All Cars Tested

It Only Takes One Minute To Make A Good Deal At
McCallum Motors Ltd.
Dealer Licence D2129

TOPS USED CARS

64 KARMAN Ghia $895
65 CORVAIR, mint shape $875
59 VOLKS., sun roof $395
65 PONTIAC 4-dr. HT. $685

Motor Dealer Licence No. D-2063
513 QUADRA 385-3721

TESTED CARS: '66 FORD 500 2-door, '64 Falcon 2-door, '63 Dodge sedan p.s., automatic, '62 Cadillac 2-door coupe, '62 Chev ½-ton, '61 Pontiac 2-door 6 automatic, '60 Zephyr automatic, parts '61 Valiant, '58 Edsel, good condition. Haldin Motors, D3043. 1500 Blanshard. 384-6713.

1964 CHEV. V-8, PS., PB. Auto., $795; 1964 Chev., 6 cyl., only 50,000 miles, $595. Dlr Licence D-3550
VICTORIA JEEP
HILLSIDE at ROCK BAY

1965 CHRYSLER NEW YORKER Power steering, power brakes, automatic transmission. Metallic paint. Stereo radio. Very nice condition. $1165. 383-4021 or 383-1492 anytime

MUST SELL '63 WINDSOR Chrysler Deluxe, reconditioned motor, new tires, radio, power brakes, steering and windows. $850 or best offer. 477-8190.

963 CORVAIR, TESTED, 1 owner, low mileage, standard shift, excellent condition, asking $475. 382-1424 between 4:30 and 7 p.m.

'61 VALIANT, 273, 4-SPEED, mags, leather upholstery, etc. Best offer. 385-8597 between 6:30 and 7:30 p.m.

COMPACT
66 Chevell Malibu, 4 dooor automatic big 6, radio, tested, perfect condition throughout, 478-5821.

69 MAZDA 1500, 62,000 MILES, 4-door stick, new batteries — tires — paint. $1,000. 385-2876.

'62 FORD CONVERTIBLE, V-8 automatic, $300, good shape. 384-2440.

1969 GMC HANDIVAN, 6-CYLINder, standard. 383-5545, after 5.

150 CARS FOR SALE

DOUGLAS
VOLKSWAGEN
PORSCHE
AUDI

YOUR LARGEST VOLKSWAGEN DEALER ON THE ISLAND

SELECT ONE OWNER UNITS

72 GRAN TORINO 2-door Hardtop, Full power, low miles. $3995
72 DATSUN 240-Z, automatic transmission, radio $4595
71 DATSUN 1600 Pickup and Sportsman canopy. $2495
70 MGB, 2 tops, radio. $2495
70 DODGE CHARGER. 383-V-8, full power. $2895

PREMIUM USED

69 AUSTIN 1800 Sedan, automatic transmission. $1595
67 ROVER 2000 TC 4-speed, radio. $1695
67 VOLVO 144 S $1595
66 CORTINA Sedan, 4-speed. $ 995
68 AUSTIN MINI 4-speed. $1195

PREMIUM WAGONS

68 FALCON Wagon, V-8, full power. $2095
66 CHEV CAPRICE Wagon, Full power $1495
66 METEOR Wagon, V-8 automatic transmission. $1095
67 PLYMOUTH Wagon, V-8, automatic transmission. $1195
63 FORD SQUIRE Wagon, V-7. Automatic transmission $ 695

Bank Finance
Up to 60 months on approved credit.

DOUGLAS VOLKSWAGEN LTD.
DEALER LICENCE D-1595
3329 DOUGLAS ST.
Open 9 'til 9
388-5466

— AUCTION — REPOSSESSED
65
OLDSMOBILE
2 door hardtop, V-8 automatic transmission, radio. Licence AGJ-303. Serial No. 536657056402.
DATE
11 A.M., AUG. 4, 1973
PLACE
THOMAS PLIMLEY LTD.
USED CAR LOT
1010 Yates St.
TERMS
Cash or Certified Cheque including 5% sales tax.
Vehicle to be sold "AS IS". May be viewed at above address.
Advance bids will be accepted.
THOMAS PLIMLEY LTD.
Dealer Licence D1324

1973
CAPRICE
Townsman Wgn.
Fully equipped with V-8; power steering, and brakes; radio. This luxury wagon has only 5,000 miles.
Remember at METRO, all reasonable offers will be accepted.
METRO TOYOTA LTD.
624 Finlayson
386-3516 386-3517

1972 TOYOTA
1600 Coupe, 102 h.p. Excellent condition. Radio. $2100 or closest offer. 592-0114 after 7 p.m

BRAND NEW VALIANT SCAMP, 2-door hardtop, slant 6 automatic, power steering, deluxe interior List $4207. Sell for $3700. 382-5402.

'68 PLYMOUTH ROADRUNNER, 383, 4-speed, American mags, positraction, 56,000 miles, exceptional condition, Offers. 477-2156.

TWO 67 COUGARS 1XR7, V-8, P.S., P.B., auto, radio, new tires. Trades accepted, D2089, 748-8760.

1966 VOLKSWAGEN VAN, 68 engine. 479-2809.

150 CARS FOR SALE

SUBURBAN

LINCOLN
MERCURY

NOW
Low Mileage
73's

'73 MARQUIS
Brougham, 4-door, hardtop, twin comfort lounge with reclining passenger seat, automatic air, tinted glass, plus other options. Stock 3-16.
WAS $8248
NOW $6987

NOW
'73 METEOR
RIDEAU 500 4-door 400 V-8 engine, automatic, radio, power steering and brakes. Stock 3-8.
WAS $5297
NOW $4487

NOW
'73 MONTEGO
BROUGHAM, 2-door, hardtop, 351 V-8 engine, automatic, radio, power steering and brakes, power seat, plus other options. Stock 3-42. Finished in Gold Glamour.
WAS $5202
NOW $4679

NOW
'73 COMET
4-door, sedan, V-8, automatic, radio, power steering. Stock 3-49.
WAS $3824
NOW $3475

NOW
CORTINA 2000
4-door, with radio. Stock 3-122.
WAS $3023
NOW $2587

Safe Buy Used

'73 ASTRE
4 cylinder, 4 speed $2841

'73 COMET
4-door, V-8, automatic, radio, power steering, air. $4195

'72 TOYOTA 1600
2-door $2245

'71 VEGA
4 cylinder, 4 speed $1638

'71 MARQUIS
4-door, hardtop, green $3873

69 CORTINA GT 2-DR $1495

69 CYCLONE Sports $2945

68 DODGE POLARA, 4-DR, green. $1240

68 CORTINA GT $1197

67 OLDS 98, 4-DR. HT $1535

66 RAMBLER, white, 2-DR. HT. $435

SUBURBAN MOTORS
Dealer Licence D3360
3377 Douglas
Wide open 'til 10 p.m.
386-6131

150 CARS FOR SALE

PLIMLEY
SINCE 1893

BRAND NEW
1973
Austin Mini
$2105
FULLY EQUIPPED

1972 DATSUN 1200 $2195
1972 TOYOTA COROLLA, A.T., radio, tape deck $2395
1970 MAZDA ROTARY, very nice condition $1845
1968 TRIUMPH SPITFIRE $1545
1967 CADILLAC, automatic, full power, cruise control, power windows, seats, locks, antenna. Very clean $3795
1972 CORTINA GT. Bucket seats, overhead cam, 2000 cc, 4 cylinder engine, radial tires, radio $2495
1972 TOYOTA COROLLA, automatic transmission. One owner, low mileage $2395
1966 SUNBEAM. Very clean $745
1964 RAMBLER CLASSIC. Rebuilt engine $645
1970 ROVER 2000 TC, bucket seats, radio, overhead cam engine, radial tires. SPECIAL $3495
1963 FORD FAIRLANE, automatic transmission. $ 495
1962 PLYMOUTH SPORT FURY, automatic transmission $ 495
1962 PONTIAC Station Wagon $ 595

Your British Car Centre
1010 YATES ST.
382-9121
OPEN TILL 9 P.M.
THOMAS PLIMLEY LTD.
DEALER LICENCE D1324

Brian Holley MOTORS LTD.
FIAT
VOLVO
Why Buy Used?
73 FIAT 128
$2514 FULL PRICE WITH YOUR TRADE WORTH $700 OR DOWN PAYMENT OF $700
$1914
48 PAYMENTS OF
$51 Month
Plus tax and licence

TRUCK TRADES!
'67 FORD ECONOLINE
Heavy Duty Van, extra long body, extra seating, new tires, 64,000 on 6 cylinder, 2-speed standard.
REG. PRICE $1500
JOHN MILROY'S SPECIAL
$1388

'66 GMC PICKUP
Good condition, 6-standard light green finish, west coast mirrors, steel rear bumpers, new tires.
REG. PRICE $1100
HAWKEYE'S PRICE
$995

All Used Cars Price Tagged
3319 Douglas
384-1161
DEALER LICENCE D2785

1964 PONTIAC, STATIONWAGON 6 automatic, cracked windshield. Runs real well, $295 or nearest offer. Phone 386-3963.

1963 PONTIAC PARISIENNE Convertible. New top and paint. $850. Phone 479-4172, 4072 Wilkinson Road.

1970 METEOR RIDEAU 500, 10-passenger station wagon, top condition, $2,500. 592-6833. Trades considered.

1967 BUICK ELECTRA. ALL power, Cruisematic and refrigeration. 382-3398. Nearest offer to $2500.

'60 CHRYSLER 4-DOOR HARDtop, 383, power steering, power brakes, tested till May '74. $350. 477-6821 before 7 p.m.

'68 RANCHERO, 390, 4-SPEED, low mileage, good condition. $1950 or best offer. Will consider trades. 479-8033.

'68 VAUXHALL STATION wagon, automatic, whitewalls, radio. Very good condition. $995. 385-2835.

'68 PONTIAC 2 PLUS 2 CONvertible, 396. Will take small pick-up plus cash. 658-8497.

1957 FORD STATION WAGON 6 automatic. Very good. $150. Phone 384-1747.

966 RAMBLER CLASSIC 550 STAtion wagon. $1000. Good shape. 92-7656 evenings.

1967 CHRYSLER NEW YORKER. 4-door hardtop, power equipped. Phone Darryl 386-2400.

'67 VOLKSWAGEN FASTBACK, offers. 656-3809 after 6 p.m.

TAKE OVER PAYMENTS ON good repossessed cars. 382-3567.

'62 FORD FAIRLANE 300. ASKing $300. 385-6975.

150 CARS FOR SALE

50
TOYOTA
NEW

73 HILUX PICKUP
$2845
(Automatic Available)

BRAND NEW 73 COROLLA
$2395

73 DODGE SWINGER, V-8, A.T., radio, P.S., P.B. Just like new, and only $3395
73 MAZDA 808 4-DOOR, 13,000 miles $2595
72 TOYOTA Corolla $2195
72 CORTINA 2-DR. $1995
72 TOYOTA CROWN, P.S., P.B., AM-FM radio plus much more. $3395
72 CORTINA 4 door. $2195
71 DATSUN 2 door coupe, radio. $1495
70 V.W. $1695
69 CHEV. KINGSWOOD WGN. $2795
69 DATSUN PICKUP $1395
69 AUSTIN AMERICA $1195
63 PARISIENNE 4 DR. HT., V-8, A.T., P.S., P.B., radio. A-1 condition $1895
67 VAUXHALL VIVA S.L. $795
66 BEAUMONT $995
66 VW $795
66 AUSTIN 850, A-1 $795
65 OLDS. A.T., P.S., P.B. $995

TRANSPORTATION SPECIALS!!
64 DODGE $395
64 FAIRLANE $395
63 PONTIAC $395
63 CONSUL $395

SAUNDERS & HITCHMAN
2040 CADBORO BAY ROAD
AT FORT AND FOUL BAY
DEALER LICENCE D3511
592-2471

GEM Motor Sales
1973 LTD.
385-4311

72 FORD GRAN TORINO 2 DOOR HARDTOP, A BEAUTY $3695
71 FORD CUSTOM 500 4 DOOR SEDAN, REDUCED $2295
70 CHEV. BROOKWOOD STATION WAGON, COMPARE $2494
69 PONTIAC PARISIENNE 2 DOOR HARDTOP, SHARP $1995
70 DATSUN 1000 2 DR. $1295
69 FORD GALAXIE 500 CONVERTIBLE, NICE $2395
68 PONTIAC SEDAN $1695
68 CHEVY II 2 DOOR COUPE 6 CYL. AUTO. SHARP $1995
68 DODGE STN. WAGON $1595
68 TORINO FASTBACK $1995
67 DODGE CORONET 2 DOOR HARDTOP, NOW $1495
66 CHRYSLER WINDSOR 2 DOOR HARDTOP, SOLID $1495
65 DODGE HARDTOP $ 995
64 OLDS F-85 SEDAN $ 595
63 PONTIAC STN. WAGON $ 450

DROP OVER TO VICTORIA WEST AND SAVE!!
480 Esquimalt Rd.
Motor Dealer Licence D-2468

1961 CHEV IMPALA SEDAN. 6-cylinder, automatic transmission. Radio. Deluxe interior. Clean and sound. $350. 479-7865.

SUPER NEAT 1966 CHEVY II, 327 350 h.p. plus 4-speed. New equipment throughout. New wheel and tires, etc. 385-3095.

'68 COUGAR. 302 V-8, 4-SPEED, power steering, vinyl top. New tires, clutch and brakes, extra clean. $2200. 652-2376.

'65 PONTIAC, 4-DOOR, POWER steering, power brakes, V-8, automatic, radio, A-1. 382-4327.

1961 FALCON WAGON. $50 Needs linkage. Tyee Shell Service, 100 Esquimalt Road.

MUSTANG, '69 CONVERTIBLE, bargain at $1850. Beautiful condition. 6 cylinder, 592-6413.

573 TOYOTA CELICA, TRANS Am radials, mags, 8,000 miles. Best offer. 477-6154.

ECONOMICAL 1970 AUSTIN America 1300, excellent condition. $1000. 656-4353 or 383-9126.

1966 PONTIAC PARISIENNE, low mileage, good condition, $1,200. 479-5180.

55 CHEVY, AS IS, $75 386-7756

'65 VAUXHALL VICTOR, 4-DOOR hardtop, tested, $300. 388-5391.

THUNDERBIRD, 1965. MINT Silver. Black top. Offers. 382-9927.

CONVERTIBLE '64 PONTIAC Parisienne, $550. 384-0286.

'64 FORD GALAXIE 500, $250. Phone 383-7859.

'59 V.W. AS IS OR FOR PARTS. 4 new radial tires, 383-4508.

64 RENAULT, $195. GOOD transportation, phone 384-3963.

1964 CHEV SS, 327, 4 BARREL, good shape. 652-3507.

150 CARS FOR SALE

EMPRESS



PONTIAC BUICK LTD.

WE RUN A VERY SIMPLE BUSINESS

LUXURY PLUS! 72 Buick Estate wgn loaded, including factory air and all full-size Buick features. TRUE VALUE $5795

69 Chevelle 2 dr. Ht. Economy 6, A.T. radio. Maroon with black interior $2195

67 Caprice 2 dr. Ht. buckets, console. Gold with black vinyl top. $1895

71 Monte Carlo 2 dr. Ht. Low mileage, radial tires. Finished in red. $3695

66 Parisienne 2 Dr. Ht., power equipped. Finished in blue $1095

69 Torino G.T., 390 V-8, A.T., P.S. Finished in Turquoise. $1895

70 Maverick 2 dr. economy "6" Ht. radio. turquoise $1895

71 V.W. Super Beetle. 4 speed, radio. Yellow. $1895

382-7121
2867 DOUGLAS AT TOPAZ
Open 9 'til 9
Sat: 9 'til 6
Dealer Licence D3482

SEE OUR AD?

GARDEN CITY AUTO

WE ALSO TAKE MOTORCYCLES IN TRADE
382-9111

GOV'T ST. MOTORS LTD.,

72 Datsun, 1600 sedan, $1,895. 67 Comet, Caliente 2 door hardtop, V-8 automatic, $1,045. 66 Dodge sedan, $595. 65 Plymouth sedan, V-8 automatic, $495. 64 Datsun sedan, $495. 64 Chev stationwagon, V-8 standard $495. 62 Plymouth, 2 door hardtop, fully equipped, $395. 57 Volkswagen, $245. 10 others below $300. No down payment required. Motor Vehicle Bond No. D1691 2538 Government Street. Phone 385-5860.

LATE MODEL IMPORTS!

Cortinas, Toyotas, VWs, MGs, Celicas, VW buses and campers. All low mileage and priced right. To view please call:
DAVE BROWNELL
382-9111
Garden City Auto Sales Ltd.
D3688

ONLY 23,000 MILES!

1968 Beaumont station wagon, 6 cylinder, standard transmission. One owner and in showroom condition. This is a holiday special. For information phone Charlie Peterson, Empress, Pontiac, Buick Ltd. 382-7121 or residence 592-0458.

AIR CONDITIONING

Cool and comfortable for summer in well maintained '70 Ford Galaxie 500, Handsome black interior. $2,495 or best offer. Phone Gerry 386-8478 or 598-4291.

1966 CAPRICE, 327, CONSOLE automatic, 2 door, hardtop, bucket seats, leather upholstery, 61,000 miles, tested. $1200. Will guarantee. 479-7955.

HOMELY BUT LOVABLE, 1963 R8 Renault. Super economy, just tested, Michelin tires. Asking $195. 388-9095.

1962 AUSTIN CAMBRIDGE GOOD condition. Low mileage. Dependable transportation. $500. Phone 658-8619.

1966 PLYMOUTH BELVEDERE, 2-door, 318, V8, automatic transmission, good transportation car. Phone 656-3135.

'64 CHEV: GUARANTEED transmission; new front shocks; new battery; brakes, tires, exhaust recent. $500 firm. 385-0603.

'68 CAMARO, NEW L-88 427, Muncie 4-speed. Hurst shifter, 4.56 positraction bars and much more. Asking $3200. Chemainus, 246-3875.

'72 VEGA KAMBACK, AUTOMATIC, 4-barrel, 24,000 miles. Asking $2795 or offers. Call after 3 p.m., 746-4238, Collect, Duncan.

'63 FORD COMET, IN FAIR RUNning condition, Asking $150, 3435 Seymour after 6.

1956 PONTIAC 2-DOOR HT WITH 371 Olds, dual quads, Ford top loader, $700. 478-7157.

'65 ENVOY, TESTED, GOOD but has damaged fender, bargain $275. 478-2442.

1973 RX3 MAZDA COUPE, 4-speed, must sell, $3700, or best offer. Phone 382-2707 after 6 p.m.

1966 GALAXIE 500 2-DOOR HARDtop. PS, PB. 386-0066 between 5-7.

150 CARS FOR SALE

COLLECTORS. 1955 OLDS. As new, 24,000 miles. $1250 or best offer. 658-3935.

'59 RAMBLER STATION WAGON 327-4 barrel. Good condition. $400. 384-9906.

969 VIVA, STATION WAGON IN excellent mechanical condition. 1100 or near offer. 598-8658.

1966 MUSTANG STANDARD hitt, excellent condition, $1,700 77-3393.

151 FOREIGN IMPORT AND SPORTS CARS

1972 KARMANN GHIA YELLOW convertible, high intensity head lights, AM-FM radio, undercoat, 16,000 miles, extra snow tires, new condition, would consider trade on recent VW camper. 656-8039.

1965 MGB, NEW PAINT, CARpet, top. Radio, wire wheels, spare plus 2 snow tires mounted on wires. Excellent condition. $1395. 479-4456.

ONE OWNER
68 Rover, TC 2,000 4 door, big engine. 4 speed, radio, new radial x tires, maintained in top condition. 478-5821.

DUNE BUGGY
1964, immaculate, roll bar, chromies, green metal flake, new tires, upholstered, $1,000. Call Geoff, 592-3931.

1972 PORSCHE 914. IMMACULATE. 400 miles. Balance of 24,000 mile warranty. $4400. Call 382-4367 or 384-9865.

A TRUE CLASSIC. '63 HEALY 3000 MKII. New top, tires, paint, overdrive, spokes. Asking $2195. 656-5230.

'60 A. HEALY, SPRITE, COMpletely rebuilt, less motor, trans. Also 1968 Lotus twin cam. Motor, trans., etc. 479-2669.

'69 MGB NEW RADIALS, NEW H.T. electrical, new paint and chrome, mechanically very good. $2500. 382-9513. 12-7 p.m.

1970 FIAT SPORT COUPE 124. Excellent condition. Loaded. Reasonably priced. Owner leaving country. 385-7181.

WANTED '58 — '63 TR 3
In good condition, Vancouver 738-6728.

1968 AUSTIN 1800. FRONT wheel drive. Perfect. $1395. 592-6896.

1966 HONDA S600 CONVERTible, good condition, $700. Phone 477-3210.

1962 MERCEDES SEDAN, 190 gas, excellent condition, good tires, tested, cheap, $700. 382-8670.

ALFA ROMEO DUETTO SPYDER 1600. Red, radio, $2550. Phone 383-2269.

'69 TRIUMPH GT 6 PLUS. Excellent condition. Just married. 382-7760 or 388-9782.

1968 AUSTIN 1800. FRONT wheel drive. Perfect. $1195. 592-6896.

1970 FORD CAPRI 1600 GT XLR, mag wheels, all options. Best 478-2252.

1962 M.G. MIDGET, FAIR CONDItion. offers. Phone after 5 p.m. 383-0993.

RENAULT R8, VERY GOOD CONdition, new paint, many spares. Call evenings, 598-2094.

1968 850 FIAT SPYDER, 25,000 miles, new paint job. Hardtop and convertible, $1595 firm. 385-4137.

65 M.G.B., EXCELLENT CONDITion, new top and windshield, Pirelli tires, $1,600. 384-7280.

1969 MGB. IMMACULATE CONDItion, wire wheels, new radials, 3 tops, radio, 383-0563.

1966 FIAT 1500 SPYDER. $750 OR best offer. Must sell by Monday. 478-3072, 945 Orono Ave., Langford.

1972 BMW 2002 TII, $4600. PHONE 592-2208.

'67 MG MIDGET, OFFERS. 386-1697 or 384-7092.

'68 MG MIDGET, NEW INTERIOR —$1150. Phone 382-0235.

'58 DODGE 2-DOOR HARDTOP, tested, $175. 385-5124, 385-9909.

'72 DATSUN 240Z, $4,600. 592-7047 after 5.

154 TRUCKS AND BUSES

68 FORD P.U., V-8, At. $1795
68 CHEV. Sedan, V-8, At. $1095
67 G.M. P.U., 6 cyl. $1495
66 I.H. P.U., 6 cyl. $1295
69 FARGO ½-Ton PU $1795
65 FORD Sedan, V-8, A.T. $ 695
68 I.H. ½-ton P.U., 6-cyl. $1695
67 DODGE Sedan V-8, P.S. $1295

LEN BARKLEY INTERNATIONAL LTD.
Dealer's Licence 3992
517 Herald St. 388-5508

1967 CHEV. PANEL 4X4, 283 V-8, 4-speed, $2300 DLR. Licence No. D-3550.

VICTORIA JEEP
HILLSIDE at ROCK BAY

JEEP. HEAVY DUTY 4-WHEEL drive. Full steel cab. New tires. Heavy duty power takeoff winch. Tow-bar. Double lighting. $1,200. 384-0930.

1968 FARGO 400 VAN 2 AXLE, equipped with 2-speed axle, 7½'x16' aluminum box, low mileage, good rubber, $3,100. 383-1212; after 6 479-4176.

LEAVING TOWN. MUST SELL. 1970 Ford ¾-ton crew-cab. Equipped with 1200-16.5 wheels and tires. All offers considered. 478-5091.

DATSUN 1300, 1968 PICKUP WITH small camper, sleeps 3, insulated, screened, stove, sink, wired 115 and 12 volt. Unit price $1395. 477-8044.

NEED TRUCK?
'61 Pontiac wagon, 261 standard, $300 spent, 800 miles on rebuilt power train, etc. Have receipts. Best offer after 6. 383-2027.

MUST SELL
'64 VW 9-passenger window van. Excellent condition. Offers. 478-4558.

1971 CHEVROLET ¾-TON, 350 automatic, with 8' canopy. $3495. Consider trade. Cadboro Bay Service. 477-2102.

'59 VW BUS. CLEAN, PERFECT camper. Recently tested. Rebuilt engine. Excellent body. Must sell now. $600. 478-8670.

'70 WHITE LOGGING TRUCK. Husky hydraulic loader, gearamatic winch with 3-year contract. 592-1331 or 477-4142.

TRUCKTOWN 386-1711
Everything in Trucks
On Bay St. below Government St
2525 Bridge St.

BRAND NEW DATSUN ½-TON pickup, fully equipped.
McCALLUM MOTORS LTD.
1101 YATES 386-6168

1972 GMC JIMMY 4X4, POWER brakes, automatic, accessory back seat, excellent condition. Offers. 388-6481, or after 5, 592-2279.

'71 VOLKSWAGEN 9 PASSENGER bus, curtains, snow tires and radio. 2 tone yellow and white. $3,000 or offers. 384-2885 evenings.

71 AND 69 ONE TON FORDS, baby duals, flatdecks, V-8, 4 speed. Good. D2089. Phone 748-8760. Trades accepted.

'67 4-WHEEL DRIVE, V-8 4-speed, dual range ½ ton international. $1650, offers or trade. 686-1476.

'66 DATSUN NISSAN PATROL, 4-wheel drive jeep, low mileage good condition. Sacrifice, $1800. 598-1675.

'71 VOLKSWAGEN 9 PASSENGER BUS. Excellent condition. Best offer. 1201½ Dallas Road. Phone 384-0001, 385-6047 evenings.

'56 3/4-TON JEEP PICKUP, 6 CYLinder, 4x4 new transmission, HD lug tires, good shape. $1000. 642-3879.

1968 ½-TON GMC V-8 AUTOMATIC radio, immaculate, brand new canopy with cargo door. $2,395. 592-6105.

1964 CHEV PANEL, ¾-TON, 4-speed, big 6, 46,000 miles, $800, offers. 350 Sylvia.

1973 FORD COURIER PICKUP truck, best offer, 478-3269 after 5 p.m.

'72 CHEVY VAN CAMPER. Three quarters finished, $5300. Phone 592-0621.

'61 INTERNATIONAL PICKUP in excellent condition. $450 or offers. 388-7756.

1951 INTERNATIONAL PICKup, good condition, 478-5416 after 5 p.m.

MUST SELL '66 WILLYS JEEP, excellent working order. Between 6-10 p.m., 384-4580.

1965 CHEV HANDY VAN, NEW motor, rebuilt trans, panel, tape deck, $1,400, 386-1988.

1971 GMC SUBURBAN PANEL, 4-wheel drive, excellent condition. 478-5273 after 5 p.m.

'65 G.M. ½-TON. '68 15' TRAVEL trailer. $2100 or offers. 385-2639.

'64 FORD ECONOLINE, OFFERS. 383-3696.

154 TRUCKS AND BUSES

NEW LOCATION

ENSIGN
Dodge TRUCKS
AND
RECREATION VEHICLE CENTRE

CALEDONIA at QUADRA

Dollar for Dollar Your Best Buy in a MOTOR HOME Is An ESCAPADE

Fully Equipped 20' Models On Sale NOW!

As Low As $10,710 SALE PRICE

IMMEDIATE DELIVERY

1973 DODGE TRUCKS
Tradesman Vans
½-Ton P.U.
¾-Ton P.U.
¾-Ton Crew Cabs
Medium and Heavy Duty Trucks

USED TRUCKS

72 Courier and O.K. camper
71 Ford ¾-Ton
71 Dodge ½-Ton
70 Ford ½-Ton
69 Ford Van (2)
68 Dodge Crew Cab
70 Triple E Trailer
68 Triple E Trailer

ENSIGN
Chrysler Plymouth Ltd.
Dealer Lic. D3013
TRUCK DIVISION
QUADRA at CALEDONIA
386-2411

'66 DODGE HEAVY DUTY ½ ton, big V-8 automatic, $1200 or offers. 477-3307.

70 FORD ECONOLINE 1 TON V-8 standard shift, $2495. Gem Motor Sales. 385-4311.

966 GMC ½-TON WINDOW panel, 6-cylinder automatic, runs well, $695. 658-5563.

1953 MERC PICKUP, EXcellent condition, tested, $450. 2700 Thompson, 592-2935 after 6.

1968 LANDROVER STATION wagon, excellent condition, 44,000 miles. 479-7924.

1958 GMC PANEL, PARTLY CAMperized, runs good, asking $800. 385-2765.

1960 FORD ¾-TON, GOOD RUNning order, needs testing. Will trade for car or offers. 479-7955.

1972 FORD RANGER 250, ¾-TON, 4-speed, low mileage. Asking $4,475. 749-3650.

'71 FORD ½-TON SPORT CUSTom, automatic, V-8, 302, $2950. 478-1314, 478-5401.

'64 CHEV. ½-TON, V-8, O-L springs, good condition, $450. 478-6364.

1959 MERCURY PANEL TRUCK, $300 or offers. 388-9044.

1968 CHEVY VAN, NEW CONDItion. Tested. $1600. 382-9516.

'6.5 INT. PANEL. RADIO, stereo, new valves. 382-5748.

'72 BRONCO, LOADED, 382-3344

158 TIRES

MICHELIN
'X'
TIRES
ALL SIZES — ALL TYPES
D and D
TIRE TOWN
1620 BLANSHARD
VICTORIA 382-7283
DUNCAN 746-7191

SNOW TIRES
NO REASONABLE OFFER REFUSED!
SEE
Paul Smith or Jack Hunter
CORNELL CHEV. OLDS

3 CHROME RIMS, 6½X15; 2 U.S. mags, 10x15; 6 hole for G.M. and Datsun pickup, plus HR 70 radials, $280, 479-7089.

FORD 7.50x16 TIRE, SPLIT RIMS, $50. 598-3125.

5-525x16, $25.
385-7935 after 6.

SEMPRET RADIALS, 1.65X15. Offers. 384-0453.

160 PARTS, ACCESSORIES

MUST SELL CHEAP, '60 PONTIAC 348, 2 barrel, good body, parts or whole. 598-1040.

1967 VW TRANS AXLE, VW VAN front bumper, Healey 100-4 hardtop. 479-5910.

STANDARD SET UP FOR CHEV. V-8, $35. 382-0105.

MECHANICS SPECIAL—53 Chev., 63 Rambler. 592-0154.

1959 ZODIAC, FOR PARTS. 383-7859.

1969 COUGAR, MOTOR ONLY. 351 cu. in. First $125. 384-1747.

WANTED: MGB-MGA ENGINE. Whole or parts. 658-5775.

WANTED FRONT END FOR '55 Ford customline. 384-1285.

1949 TO 1951 PREFECT THAMES and Anglia parts. 652-1875.

352 FORD ENGINE, REBUILT, runs well, asking $200. 478-6879.

STEAM JENNY, MODEL 200. Phone 598-4963.

WANTED: '61-'62 CHRYSLER 383 motor and automatic. 478-3906.

1964 FORD FAIRLANE PARTS, new tires. 477-4097.

160 PARTS, ACCESSORIES

OUR NEW LOCATION
2150 Blanshard Street
Your Cars "Heavy" is the BATTERY
For a strong, Sure Start Every Time GET an "ACME"
LOWEST PRICES IN TOWN
Delivered and Installed
FRANCIS BATTERY and TIRES LTD.

CAR RADIO
CUSTOM INSTALLED
— MOST MAKES.
B.C. SOUND and RADIO SERVICE
931 Fort 383-4731

VW PARTS, DOORS, WINDOWS, fenders, motor, 2 shortened floor pans, 4 reupholstered seats, wheels, miscellaneous parts, metal bodied Dune buggy. 479-7089.

RADIATOR REPAIRS, FAST TOP quality repairs at Maurice's Auto Body, 427 Beta St., phone 384-3121. Located behind the Burnside Pay and Save Gas Station.

CENTRE SEAT FOR '69 VOLKSwagen bus, excellent condition, seat belts and arm rests included. 478-2613.

FOR SALE — 1 PAIR 15" ET mags, twin 4-barrel intake manifold for Oldsmobile. V.W. starter. 385-1152.

EDELBROCK HIGH RISE AND 4-barrel for Chev small block, $75. 350 pistons and new rings, $25. 658-8226.

1964 CORTINA. GOOD TIRES, motor and transmission. Take away for $75. 479-8102 days; 652-1519 eves.

1964 PLYMOUTH V-8 ENGINE, complete with power package, 383-9538.

KEYSTONE CHROME MAGS AND Dayton belted tires. Ford 15", fair shape, $150. 479-3509.

WANTED (DESPERATELY!) Water pump for 1953 Vauxhall Wyvern sedan. 652-3087.

OLDS 425 ENGINE AND TRANSmission. Needs work. Best offer. Going cheap. 477-6357.

'57 CHEV 2 DOOR, 210 WAGON. 656-2542.

953 CHEV WAGON. JUST REbuilt transmission, $50. 477-5173.

1972 MG MIDGET. TONNEAU cover. Offers. 652-2603.

307 CU. IN. MOTOR, AS IS. 652-2565.

162 AUTO REPAIRS, SERVICE AND TOWING

V. M. AUTO REPAIRS
Specializing in VW repairs, low labour rates. All jobs guaranteed. 3226 Maple Street. 383-1212.

TRANSWILL AUTOMATIC TRANSmission specialists. 384-2851. Rebuilt auto transmission from $69.95. Tune-up from $17.95.

SCRAP CARS HAULED, $15 PER car maximum charge, 478-6212.

166 CARS AND TRUCKS WANTED

WANTED FOR CASH
$ $ $ $

Sport Cars
Luxury Cars
Muscle Cars
Import Cars
Compact Cars
Motorhomes
Trucks
Motorcycles

ABSOLUTE
HIGHEST CASH PRICES PAID FOR LOCAL PREMIUM AUTOMOBILES PAID FOR OR NOT!

Payments too High?
WE WILL REFINANCE YOUR PRESENT CAR TO LOWER PAYMENTS

WE TRADE UP OR DOWN

FREE APPRAISALS

DePAPE
847 YATES
384-8035
DEPAPE MOTORS LTD.

WANTED

LATE MODEL IMPORT AND DOMESTIC CARS. TOP PRICES FOR YOUR CLEAN USED UNITS. TRADE UP OR DOWN.

DOUGLAS VOLKSWAGEN PORSCHE-AUDI
386-5466

Top prices paid for your car or truck, paid for or not.
SPEEDWAY VOLKSWAGEN PORSCHE — AUDI.
Both sides of Yates
385-2415

McCALLUM MOTORS WILL PAY top dollar for any make or model car or light duty truck — call today. It pays to look at Yates and Cook.
McCALLUM MOTORS LTD.
386-6168
ALSO
McCALLUM MOTORS COLWOOD CAR LOT
478-5622

HIGHEST CASH PRICES PAID FROR LOCAL PREMIUM AUTOMOBILES PAID FOR OR NOT

WE WILL REFINANCE YOUR PRESENT CAR TO LOWER PAYMENTS

DEPAPE MOTORS LTD.

Good, Clean CARS AND TRUCKS WANTED
Cash in 5 Minutes
— PLIMLEY —
1010 Yates St.

C—A—S—H
FOR YOUR CAR
AT
SUBURBAN
PHONE GERRY
386-6131

WE NEED CARS
—DESPARATELY—
WILL PAY CASH OR WILL CONSIGN
HIGHEST PRICES PAID
NATIONAL MOTORS
819 Yates
Victoria's most trusted name for 69 years!

WANTED—'39-'63 KARMANN Ghia convertible, rust free, good mechanically, please state price. Victoria Press, Box 128.

¾-TON PICKUP TRUCK 1969-72 in good condition. 479-8110 after 3 p.m.

CARS AND TRUCKS
Top dollar at Gem Motor Sales
480 Esquimalt 385-4311

MUSTANG CONVERTIBLE, ANY condition. 384-1747.

166 CARS AND TRUCKS WANTED

NEED CASH?
Highest Prices Paid FOR YOUR CAR OR TRUCK
Paid for or Not
DRIVE IN TODAY
2978 Douglas St.
OR CALL
382-9111
GARDEN CITY AUTO
OPEN 9-10

CASH OR CONSIGN ART'S CAR SALES

WANT VALIANT OR PLYMOUTH with slant 6 engine broken down. 652-1508.

168 CAMPERS, TRAILERS AND MOTOR HOMES

S. J. PEDEN LTD.
ANNOUNCES THE ARRIVAL OF
OPEN ROAD Motor Homes
See the economy priced 20 and 24 Americana Series
NOW ON DISPLAY
VANGUARD
Good stocks of all Vanguard Products to choose from and all ready for immediate delivery.

Trade Clearance
8'6" Husky with oven $1095
25' '73 Vanguard tandem $4995

CAMPER RENTALS
PARTS — ACCESSORIES

BUILDING?
A camper or trailer—Plans, parts, appliances, accessories and all materials in stock at reasonable prices.

OPEN 'TIL 9 THURS. AND FRI.
S. J. PEDEN LTD.
D.L. 1054
2855 Quesnel St.
386-3464

THE CHINOOK "18 PLUS"
Now Here!
TRULY LUXURIOUS!
THE MOTOR HOME DESIGNED WITH BOTH MEN AND WOMEN IN MIND
BODY, ALL-FIBREGLASS CONSTRUCTION
Come in and Look it over
EXCLUSIVELY AT NATIONAL MOTORS (VICTORIA) LTD.
819 YATES
384-8174
DEALER LICENCE 567-73

DOGWOOD TRAILER SALES
PARTS — PROPANE
RENTALS
RANDELL TRAILERS AND CAMPERS. 478-6841
2630 Deville Road
Dealer Licence D-2257
Highway 1 and Millstream Rd.

19'6" VANGUARD SELF CONtained trailer, 2 months old, 3-way fridge, bathroom, and shower, double sink, oven and furnace, twin tanks, 35 gallon holding tank, electric water, hot water heater with mirrors, 650 lb. equalizer hitch. $4,000. 386-1210 after 6.

FOR SALE CHEAP, 22' AIRstream, 1965 Safari model, beautiful clean condition. Bathroom complete with tub, shower, toilet, handbasin, etc. Sleeps 6. Practically new tires, battery, brake linings magnets and fridge thermostat. 658-8879.

10'6" QUALITY HOME-BUILT truck camper, sleeps 5, propane furnace, range and fridge. Dual propane bottles. Fresh water flush toilet. Radio, twin auxiliary batteries, intercom. Excellent condition. Offers to $2595. 656-4539.

1972 PROWLER, 19 FT. TANDEM, new condition, fully self contained, large tanks and covers, electric brake kit, equalizer bars, mirrors and transmission cooler, $4,000.00. Phone 386-0473.

1971 12-FT. STARCRAFT HARDtop tent trailer with surge brakes and spare wheel, propane stove and heater, sink, sleeps 6. Sell for $2500 new, will accept $1850 or best cash offer. 592-4413.

HARDTOP TENT TRAILER IN new condition. 12' folded, 18' open. Very roomy. Water—Sink. Cooler. Furnace. Boat rack. Save approximately $1000 on this terrific buy. 592-4562.

1971 OKANAGAN CAMPER FOR import pickup truck. 3-burner stove, 2-way fridge, 110 cord, jacks, intercom system, excellent condition, no reasonable offer refused. 656-4589.

READY FOR VACATION TRAvelling, 1971 Ford motor home, 390 V-8, power steering, power brakes, fully equipped, less than 4,000 miles. $9,500. 478-1246.

SALE!!!
One only Camperette to fit import truck. $750 installed. Timberland Campers, 478-2597, 3857 Duke Road, off Metchosin Road.

'66 VW CAMPER. EQUIPPED with water, icebox, stereo, enclosed canopy. Sleeps 4. $2000. 592-4844.

'71 CITATION 24', AS NEW, ALL extras plus leveller hitch, take trade and terms. See Les Blow at Cornell Chev. 385-5777, D3497.

3' BY 8' LITTLE CHIEF CANOPY top. New, fully insulated, front and rear windows and roof vent. 385-5019.

1972 GALAXY 8' CAMPER. Fridge, stove and furnace. Partial cab-over. Must be sold this weekend. 477-8376 or 386-3762.

1971 VOLKSWAGEN WESTPHALIA complete camper, extendable roof, sleeps 4-5. 385-8496.

FOR RENT: 14' TRAILER WITH toilet, $50 weekly. Fully insured. 382-7006 after 5 p.m.

CAR TOP SLEEPERS SALES and rentals. Fits all cars. 4104 Glanford Ave.

WANT TO RENT SMALL TRAILer July 29 to Aug. 6. 479-5653 or 384-3152.

HARDTOP TENT TRAILER FOR rent. Except August 18-24. $30 week. 592-1958.

1971 VW CAMPER WITH fridge. Excellent shape. 34,000 miles. Best offer. 383-9287.

'64 GMC VAN, CONVERTED TO camper, propane fridge and stove, 14, 1109 Balmoral days.

NEARLY NEW CAMPER, SUITable for small import truck, many extras. 478-5038.

1972 13½' VANGUARD TRAILER, sleeps 5, heater, toilet, only used twice, $1,900. 478-1235.

1968 AUSTIN MINI 1000, MK II, station wagon, 1 owner, 652-2459 or 652-1992.

1955 CHEV WALK-IN VAN, MAKE good motor home. $595. 478-2442.

168 CAMPERS, TRAILERS AND MOTOR HOMES

DOUBLE "T" DAYS AT
PURVIS FLACK
TERRY — TAURUS
One only Taurus 19½' on tandems featuring stove, oven, fridge, heater, toilet and shower. Sleeps 6 and priced at only $3895.00

TERRYS
Select yours from the 8 models on display ranging in size from 19' to 29'. All are fully self contained and come complete with spare wheels and tires. Some have double insulation and storm windows. You can't go wrong with a TERRY

A few SPORTSCRAFT hard top tent trailers still available at last year's price, $895.00. You save $30.00.

THIS WEEK'S SPECIAL
67 SHASTA 17' with stove and oven furnace, toilet, shower, battery package, jacks. Sleeps 6. $2195.00

REMEMBER
You're always ahead of the pack with
PURVIS FLACK
Trailer Sales Ltd.
Dealer Lic. D 3587
SALES and SERVICE
1080 Goldstream
478-8377

HORWOOD MAZDA

TRAV-L-MATE Campers for all import trucks

CENTURION 19' MINI LINER
On both DODGE and CHEVROLET chassis with duals, V-8, AT., P.S., P.B., Radio, luggage rack and ladder, deluxe bucket seats, 4½ cu. ft. fridge, 4 burner stove with oven and power range hood. Forced air furnace, toilet, shower and demand water system. Completely self-contained. Accommodates 6.

HORWOOD MAZDA
Exclusive Dealers
JOHNSON AT BLANSHARD
385-1451
DEALER LICENCE D 1207

TRADE-IN SALE
17' SCAMPER $2500
Fridge, stove, bathroom, shower and many other extras.
Dealers licence No. D4-148
WAGON TRAIN HOMES LTD.

1970 SHASTA 13' TRAILER. Sleeps 6. 1966 Parisienne V8 tow car, automatic, power steering and brakes. Both units in good condition. Serviced and ready to go. $2900. Will sell trailer separately. 592-0473.

72 24' EMPRESS MOTORHOME. Auto air, Cruise control.
24' AIRSTREAM. 18' YELLOWSTONE
Jackson's, 974 Goldstream. D1389

TRAILER AWNINGS
Sizes to fit all trailers
$29.95 to $199.00
JEUNE BROS. OF VICTORIA
570 JOHNSON ST. 385-7751

CAMPER, SLEEPS 3, INSULATed, stove, sink, pump, wired 115 and 12 volts. Screen windows. Mounted on '68 Datsun 1300, as a unit price, $1395. 477-8044.

20-FT. TABBERT CAMPING trailer, sleeps 6-8, all conveniences. Attached side tent. Can be pulled by Volvo, Toyota, etc. $4900. 748-1938.

5TH WHEEL CAMPER TRAILER shell, 8'x32', outside aluminum and inside ceiling finished, insulated, new electric brakes, best offer, 479-7069.

1972 16' SPRITE TRAILER. Fridge, 3-burner stove, heater. Sleeps 5. Asking $2195. Phone 592-7713.

18' 1968 TRAVEL TRAILER. GOOD condition. All equipped, ready to go for $2000. 656-3725, 10661 Macdonald Park Rd., Sidney.

CORDALANE CAMPERS
Profiled Aluminum
PARTS AND ACCESSORIES
439-A Burnside, 384-6323

FOR RENT: 20' SELF-CONtained Trailer with full canopy, Shawnigan Lake. $60 weekly. August. 478-8773.

1971 16' SPRITE TRAILER, 3 burner stove, fridge, toilet, and awnings. Good condition. Open to offers. 385-3533.

15 FT. TEEPEE TRAILER, sleeps 7, stove, oven, electric brakes. ice box, etc. 656-5377.

14' 1967 TRAVEL TRAILER AND equalizer hitch, sleeps 6, very clean. 479-5392.

18' TRAILER FOR RENT, MOUNtain View on Shawnigan Lake. 478-7563.

AL'S BOX TRAILERS
214 Dundas. 383-8233, D-3809

'72 MAZDA 1800 PICKUP WITH '73 camper, excellent condition. 388-6308.

8½' SECURITY CAMPER. PROpane stove, oven, jacks, 3431 Willerton Road.

1966 TRAVEL TRAILER, SLEEPS 6, lots of cupboards. Brakes. Good condition. 652-3882.

63 ECONOLINE CAMPER VAN, new tires, shocks, brakes, $795. 477-2987.

8X30 DOUBLE AXLE, 1959 BILTrite, use as mobile home or trailer. 642-3524, 479-7416.

NICE 6½X4 PRINCESS SOFT top tent trailer, good condition. Have to sell. $175. 592-2845.

1969 FORD ECONOLINE. 300 van. V8 automatic. 6' clearance in living area. $3,600. 656-2686.

12' ARISTOCRAT, $850 OR offer. 479-1142.

14' ARISTOCRAT, OVEN, SHAG carpet, sleeps 4, $795. 477-2987.

FOR SALE, 15' TRAVEL TRAILer, 2110 Kings Rd.

WANTED TO RENT, 8'-9' camper from Aug. 8-14. 598-5507.

HERTZ RENTS TRUCK AND camper units. 388-4411.

RENT NOW, 14' AND 17' TRAVEL trailers, self-contained. 478-1592.

168 CAMPERS, TRAILERS AND MOTOR HOMES

1973 TRILLIUM 13
ON DISPLAY NOW
SEE and COMPARE TRILLIUM 13 with its competition and we're sure you'll choose TRILLIUM 13.

Don't Miss Seeing THE BEAUTIFUL
SKYLARK 5TH WHEELER
A 28 FOOTER that has no Canadian equal. WE INVITE YOU TO COMPARE.

'73 TRAILERS
YES, we have a GOOD SELECTION from 16' to 23' at PRICES EVERYONE CAN AFFORD.

Why Are ISLANDERS SHOPPING And BUYING AT COASTLINE?
BECAUSE they know we sell only TOP QUALITY TRAILERS, at a PRICE that is REASONABLE, and offers FRIENDLY, RELIABLE before and after SERVICE.

COASTLINE
Trailer Centre
1915 Quadra
388-6021
NOW OPEN
10 A.M. TILL 9 P.M. WEEKDAYS
SUNDAYS 1 P.M. - 5 P.M.

"TRY US YOU'LL LIKE US"
Motor Dealer Licence No. D-3579

Impala CAMPING WORLD SIDNEY
Presents
"TENT TRAILERS"
Apache, Lionel, Otto, Steury, Venture, Leisurecraft $890
Not Many Left
Prices Reduced To Move!
"FIFTH WHEELS"
Olympus, Spititiner, Skippy $7895
"MOTORHOMES"
Champion, Cabana, Olympus (Test drive? Yes)
20' CHAMPION $9980 Base
21 Ft. OLYMPUS $11,495 Complete
FULL SELECTION
From $11,495
OPEN IN SIDNEY
Good Selection
Low Prices
Tent Trailer Rentals
10077 GALARAN RD., SIDNEY
on Pat Bay Hwy. 656-5504
Dealer No. 2456
Open every day except Monday

LAYTON, CAVEMAN, WEEK-N-DER, GEMTOPS

1973 8 FT. EDSON Camper, Furnace, fridge and jacks $2395
1970 8 FT. SECURITY, ice box, and 3-burner stove $1045

JUST ARRIVED
COLEMAN POLAR-AIRE
EVAPORATIVE
AIR CONDITIONER
$195.00
PARTS—SERVICE—REPAIRS —RENTALS—
Dominion Motors
Motor Dealers Licence No. D-2946
Victoria, B.C. 1703 Blanshard
Across from the Hudson's Bay Parking Lot 385-5012

OKANAGAN CAMPERS
SALES—RENTALS
Peter Pollen FORD
1060 YATES
384-1144
Dealer Licence D1188

FENNELL'S TRAILER SUPPLIES
Parts — Propane — Repairs
Profiled Aluminum
We are pleased to announce that we are now dealers for FLEETCRAFT Trailers and Campers.
GALAXIE CAMPERS
SPORTSMAN CANOPIES
Summer Schedule
Open 7 days a week
6459 Pat Bay Hwy. 652-2511

1965 ¾-TON CHEV TRUCK, 4-speed, 10' camper, fully equipped, best offer, can be seen at Fort Victoria, Cabin 15, 340 Island Highway. 479-8112. Mr. or Mrs. Vieira.

17' '69 SCAMPER, 2-WAY LIGHT and fridge, hot water, toilet, shower, furnace, $2800. Tow car, 1970 LTD Squire wagon available. 477-4560.

8' CAMPER, NOT CAB-OVER, lights, icebox, water, propane stove, 3 heavy duty jacks, $550 or would consider part payment towards recent VW camper. 658-8039.

SILVERLINE HARDTOP TENT trailer, opens to 17', sleeps 6, with table and cupboards. Brand new paint job and tires. $795. 598-2883.

TENT TRAILER, 6 WEEKS OLD. Sleeps 6. With mattresses. Spare tire, 6x8' canopy. After 6 p.m., 477-8839.

1964 GLENDETTE 14', PORTApottie, stove, fridge. Sleeps 6. Good condition. $1200. 302 Stewart Avenue.

SOFT TOP TENT TRAILER, like new, spare tire, tent heater, $325. 658-5097.

8' ALUMINUM SLIDE-IN 'CANopy, insulated, windows, sleeps 2, $375. 477-4969.

1962 15' GLENDETTE TRAVEL trailer, $900. 478-3475.

12' SCOTTY SPORTSMAN TRAILer, excellent condition, 388-4996.

TAG-A-LONG SMALL CAR TENT trailer, $250. 479-5990.

1 SET (2) OF BROPHY CAMPER jacks, used twice. $70. 477-6109.

168 CAMPERS, TRAILERS AND MOTOR HOMES

EMPRESS Leisureland
2524 Douglas St.
382-7121
After 6
382-5331

PARKLAND
HARDTOP
Tent Trailers
3 Models to choose from in stock and ready to go.

Don't let the word "tent" fool you — see the model 336 Parkland for all the comforts of home.

DON'T FORGET
We stock everything from motorhomes, mini motorhomes, campers travel trailers, 5th wheel trailers to light duty trucks.

IT'S AN
Outdoor Show 7 Days A Week
at
Leisureland
WE RUN A VERY SIMPLE BUSINESS
(A Division of Empress Pontiac Buick Ltd.)
D.L. 3482

WINNEBAGO
FOR IMMEDIATE DELIVERY
—18' BRAVES
—20' BRAVES
—22' INDIANS
—24' INDIANS
—24' CHIEFTAIN
—19' MINI-WINNIES
—5th WHEELERS

CORNELL
3050 DOUGLAS
385-5777
DEALER LICENCE D 3497

WANTED: SOMEONE TO HAUL 16' trailer across Canada in return for use of same or for sale 16' trailer. 1968 Travelaire Model, like new, $2500 or best offer. 386-1661 eves. or weekend.

McCALLUM MOTORS LTD.
Buccaneer campers for Datsun, Toyota, and Mazda trucks. Priced from only $1,195. It pays to look at Yates and Cook. McCALLUM MOTORS LTD., 296-6166.

1970 8' FACTORY BUILT CAB over, large 2-way fridge, 3 burner stove with oven, double sink, excellent condition. After 6 evenings and all day Sunday, 656-1656.

1973 KUSTOM KOACH, 25½', SEPArate bedrooms and bathroom, sleeps 4, fully equipped. 2 months old. Will accept $1,000 off new price. Call 383-7638.

1966 DODGE CAMPER. ALL ready for vacationing. Furnace, cooler, stove, sink, equipped to sleep 4 with Extendo roof. Only $2295. Call 477-9406.

17' TRAILER, ELECTRIC brakes, stove, fridge, toilet, sleeps 4. $1,100. 478-3455.

CAMPERS FOR RENT. 658-5120.

169 MOBILE HOMES AND PARKS

STRATA TITLE LOTS
FOR
MOBILE OR M

190 ROOM AND BOARD

OAK BAY GUEST HOUSE, 1052 Newport, famed for retired citizens making it their happy home. On bus stop, near marina, golf course and post office. Rare vacancy with bath. Available August 1st. 598-4330, 598-3612.

SOOKE
...oom and board for one person. ...amily atmosphere, $90 a month. ...oung person or university person ...elcome. 642-5795 after 6 p.m.

BRIGHT, SUNNY ROOM AVAILable for senior citizen. Excellent meals, reasonable rates, home care. Phone 383-1352, Sheffield Manor.

GRANT PLACE — RETIREMENT LODGE
998 Humboldt 384-8631
Where good food and care is of the utmost importance. 24 hr. staff.

CRAIGMYLE. EXCELLENT food and accommodation. TV lounge, friendly atmosphere. 386-6903.

FAIRFIELD—CLOSE TO BUS and park. 592-3368.

191 ROOM AND BOARD WANTED

BOARDING HOMES URGENTLY needed for adult Indian students, 18 years and over, attending courses in Greater Victoria area from Sept. 1973 to June 1974. Standard boarding rates. For further details, phone 592-1281. Ask for Indian Counsellor.

ROOM, BOARD AND CHILD care (1 child) from September. Prefer Camosun College area. Victoria Press Box 113.

193 ROOMS TO RENT

TOURIST ROOMS
Single $4 and up daily
Also weekly prices
In Beautiful historic Rocabella
777 Blanshard 385-9030
Sorry, no reservations

BEAUTIFUL FURNISHED ROOM, $85, TV, cablevision, phone inclusive. Kitchen, washing machine privileges. 506 Niagara. 382-9736.

RESIDENTIAL HOTEL, DOWNtown. $25 week; $50 month up. Laundry, parking, kitchen facilities. 921 Pandora.

NEAR MAYFAIR, BASEMENT sleeping room in family home, suit young person only. $48. Phone evenings, 382-7020.

ROOMS FOR RENT, ACCESS TO living room, TV, kitchen privileges. Girls only. 383-7541. Ask for Al.

FURNISHED BEDROOM FOR working lady, kitchen facilities. Near bus and Woodward's area. Non-smoker. 384-3978.

JUBILEE AREA, 1 BEDROOM, kitchen, living, 1 large room for 1 or 2 men. 1708 Denman Street.

924 EMPRESS AVE., WORKING lady or man. Available August 1. 388-9628.

DOWNTOWN HOUSEKEEPING rooms, weekly or monthly, Oxford Hotel 777 Fort St. 384-5751.

BEDROOMS, KITCHEN AND bathroom, young people. $45-$60. 3174 Harriet Rd.

ACCOMMODATION FOR SINGLE girls. Block to beach, near stores and bus. $30 and $45. 388-9364.

$55. SINGLE PERSON. HEAT, gas, electricity included. Close to Victoria Press. 384-9206 anytime.

AUGUST 1ST. FURNISHED. Cablevision. Cooking. $60-$79. 1303 Gladstone. 382-6728.

CLEAN ROOM IN LAKESIDE family home, share kitchen etc. $65. 478-5704.

SLEEPING ROOM, SEPARATE entrance, all found. 479-4561.

2 ROOMS, $80 EACH. UTILITIES included. 634 Admirals Rd.

SLEEPING ROOM. ALL FACILities. Ladies only $60. 386-6591.

CLEAN ROOM FOR WORKING man or student. 386-6608.

197 HOUSEKEEPING ROOMS TO RENT

AVAILABLE AUGUST 1ST. HIGH Quadra area. Large modern light housekeeping room. Private entrance. Prefer young working person or student. $75 per month. Call after 2 p.m., 382-5246.

CLEAN BED-SITTING ROOM, community kitchen, near Jubilee, $55 includes utilities. Lady only. Immediate occupancy. Kasapi Construction, 386-6191.

HOUSEKEEPING ROOM, NEAR Strathcona Park. Male Pensioners only. Apply 1632 Belmont or phone 386-6657.

CLEAN SELF-CONTAINED room available August 1. Working girl preferred. $85. 382-0734. 927 Collinson.

BEDSITTING ROOM, KITCHEN facilities, $70. Lady preferred. Near Victoria General Hospital. 478-5151.

$75 FURNISHED. WALK TO own. Mature and quiet. Only. 383-6101.

HOUSEKEEPING ROOM IN GRAcious home. Close to Cook and Fairfield. Ladies only. 386-8647.

NEAR FORT-COOK. FRIDGE, stove, sink. Free cablevision, parking, 384-5920.

LARGE BED-SITTING ROOM, small kitchen, clean, quiet, downtown. 385-3284.

CLEAN, FURNISHED ROOM, Fairfield area, suitable for working person or student. 388-7709.

RICHMOND—OAK BAY
Two-room suite, all utilities, furniched, suit female, $80. 383-6576.

RITZ HOTEL
710 Fort St. 383-1021

LARGE, BRIGHT CLEAN ROOM, Aug. 1st. 598-3472.

200 APARTMENTS TO RENT UNFURNISHED

P. R. BROWN RENTALS
"The People to See . . . P.R.B."

1 BEDROOM SUITES
$142—BURDETT MANOR 1065 Burdett. Ph. 385-3435.
$125—CAROLWOOD APT. 1381 Pandora. Ph. 382-3026.
$141—CHERRY BLOSSOM COURT 310 St. James St. Ph. 386-0937.
$135—DOVER HOUSE 1138 Yates. Ph. 388-4874.
$137—OAKVIEW MANOR 3420 Quadra. Ph. 383-9393.
$130—PRINCESS CHARLOTTE 467 Lampson. Ph. 388-6893.
$131—SENATOR APTS. 1764 Oak Bay. Ph. 384-5111.
$137—VILLA WEST 788 Dominion Rd. Ph. 382-1094.

2 BEDROOM SUITES
$188—CLOVERDALE TOWNHOUSE COURT 991 Cloverdale. Ph. 386-2608.
$183—DOVER HOUSE 138 Yates. Ph. 388-4784.
$177—VILLA WEST 788 Dominion Rd. Ph. 382-1094.

TRANSPORTATION AVAILABLE
P. R. BROWN AND SONS LTD.
762 Fort Street 385-3435

ESQUIMALT
WITH HARBOUR VIEW
Beautiful 1-bedroom suite in small new building. Wall-to-wall carpet. Superior sound insulation. Lots of closets. Double sink in kitchen. Balcony. Colored fixtures. Parking. Laundry room. Locker. Quiet street near 3 bus lines. $140 a month. 384-7451.

SHORELINE APARTMENT
105 Island Highway
Available August 1st. 2-bedroom second floor suite, spacious living room, dinette, mature adults only. No pets. $135 including drapes, rugs, cablevision, carport. 479-6761.

1932 OAK BAY
1 bedroom. Immediate possession. Suit older person. $110 per month. Swinerton, Stewart Clark, Ltd. 1318 Blanshard 385-2481
Rental Agent

LARGE 1 BEDROOM, PRIVATE entrance 339 Island Hwy. $120. Stove, heat, water, garage, parking. 479-8148.

SELF-CONTAINED BASEMENT suite, all utilities included. $125. 386-9518.

SMALL ONE BEDROOM BASEment suite, utilities included. $100. 382-1866.

TWO BACHELOR GARDEN COTtages, self contained. Available immediately. 1110, 1114 Empress.

CHRISTIE POINT
2 bedrooms, 1 child. No pets. Sublet August 30. Rent $150. 384-8362.

BACHELOR, $95. KITCHEN DINette, main, quiet block, Esquimalt Plaza. 382-5612.

1-BEDROOM BUNGALOW IN 4-plex, borders Central park, 2 entrances. $100. 477-6319.

1100 HILLSIDE
1-bedroom, wall-to-wall, August 1. Suit working couple. $120. 592-3130.

200 APARTMENTS TO RENT UNFURNISHED

SEAGATE
707 ESQUIMALT ROAD

ALL PARKING IS ON VICTORIA'S HARBOR WATERFRONT WITH VIEWS OF HARBOR, OCEAN AND OLYMPIC MOUNTAINS

WITH VERY LARGE INDOOR HEATED SWIMMING POOL AND HYDROTHERAPY POOL

INDOORS AND OUT OF SIGHT

ALL SUITES HAVE LUXURIOUS LONG SHAG CARPETING THROUGHOUT

MATURE ADULTS ONLY NO PETS

ONE-BEDROOM SUITES $149 - $158

CHOICE 2-BEDROOM SUITES FROM $185

RESIDENT MANAGER 383-1731
DIAMOND DEVELOPMENTS

THE PRINCESS PATRICIA
701-703 Esquimalt Rd.
View the Blue Pacific and Inner Harbor
From Our Spacious Suites
—Cablevision
—Lounge
—Sauna
—Controlled Entrances
—Sound Proofing
—Recreation Room
—Child 2 and under welcome
Inquiries 9 a.m. to 8 p.m.
Phone 382-2223
Amon Investments

705 PANDORA
ASCOT APTS.
Comfortable older style 1-bedroom apts. Downtown. Suitable for older couple. Rent $100. Call 384-9335.

1660 FORT ST.
KING ARTHUR APTS
Spacious well-maintained suites
WxW
Near Jubilee
1-Bedroom
2 Bedroom
Resident Caretaker, 384-8544

2150 CADBORO BAY RD.
DAYMER APTS
Close to shops, Jubilee Hospital. On bus line. Heat and cablevision included.
1-Bedroom, $120
Contact Ste. 36, 592-1105

A. BERNARD and CO. LTD.
655 Fort 384-9335

THE SHALAMAR
2644 PRIOR ST.
(Just off Hillside)
We have only a few 1 beds left in this new block renting from $137. Call Res. Mgr. at 388-6930.
Adults only, no pets.
TUDOR ESTATES
2030 DOUGLAS
382-2721

FOUR SEASONS
SEE THIS TO APPRECIATE
1 and 2-bedroom, some with den
On quiet cul-de-sac
Controlled entrance and elevator
Very spacious luxurious suites
Coloured appliances
Wall-to-wall carepting
Individual heat control
Private balconies
Free cablevision and parking
Sauna
Walking distance to park
Adults only
Resident Manager, 383-2219
954 DINGLEY DELL

LORD AND LADY ESSEX
240-270 Sincoe Street
Only a few suites left in new apt. block facing McDonald Park.
1-bedroom $139-$142
2-bedroom $175-$185
Sorry, no pets or children.
Phone 388-6920 or 382-2984 for appointment or information.

ENJOY VICTORIA
In Cool Quiet
DUNSMUIR HOUSE
(Off Esquimalt Road)
Terrace Garden Setting
Ocean View from large patio
1 and 2 bedroom suites
Adults only
831 Dunsmuir Road 388-4943
Utah Apartment Enterprises

ANTRIM COURT
2310 QUADRA ST.
Controlled entrance, elevator, carports. Close to all transportation and shopping. One-bedroom suites from $140. Call BROWN BROS. ON BLANSHARD, 385-8771 Anytime!

Nottingham Court
1635 Cook Street
NEW DELUXE APARTMENT
Now renting—1 and 2-bedroom suites. Constructed to C.M.H.C. standards. Includes recreation room and workshop areas. Adults only. Resident Manager, 388-9251.

NOW RENTING
Lady Catherine Apts.
420 Catherine St.
bedroom and bachelor units from $115 Rec room and sauna. 386-2763.

RIDGE APTS. 2120 RIDGE ROAD. Very attractive 1-bedroom suite with carpets, drapes, cablevision, etc. $130. Babies welcome. To view call Mr. Kreiger, 388-4068.

CROFT HOUSE
128 Croft Street
2-bedroom suite, $175; available now. Close to shopping, sea and park. 382-8096.

PRINCESS LOUISE APTS.
310 Roberts Street. 1 and 2-bedroom suites. Available immediately. 386-7455.
Utah Apartment Enterprises Ltd.

TIDELINE APTS.
1470 Dallas Rd.
SORRY NO VACANCIES
Resident Manager 382-5851

OAK BAY, 1 LARGE BEDROOM suite, heat, water, cablevision, middle-aged or retired people. 652-3454.

LOVELY, MODERN WATERfront, one and two bedrooms. Reasonable rent. 912 Selkirk, 384-0428.

OLYMPIC VIEW
1160 ESQUIMALT RD.
SORRY, NO VACANCY
Resident Manager, 384-9121

MACAULAY MANOR
1007 Esquimalt
Sorry no vacancy. Res. Mgr. 384-0877.

2-BEDROOM WATERFRONT suite, for rent September 1st fridge, stove, drapes, heat and water. Phone after 6 p.m. 382-7983.

TWIN HOLLY APARTMENTS, 476 Lampson Street. Spacious 2-bedroom available September 1st. 385-0215 or 478-3333.

CENTRAL LOCATION, LARGE 3-room suite, unfurnished, good gas stove, elderly couple or pensioners only. 386-0432 or 385-8296.

OAKRIDGE HOUSE
1 bedroom apartment. For information call 384-3793.

BACHELOR SUITE, $95. SUIT quiet older person. Apply No. 3—1170 Fort St.

2 ROOM SUITE, LIVING ROOM. Fridge and stove. 382-3686.

200 APARTMENTS TO RENT UNFURNISHED

Montreal Trust
1065 FORT 386-2111

THE WESTBAY
531 Westbay

NEW
LUXURY WATERFRONT APARTMENTS

NOW RENTING FOR JULY, AUGUST AND SEPTEMBER OCCUPANCY

Quiet waterfront location. Large spacious apartments with sweeping views of the harbour area, swimming pool, sauna, ample parking, sorry no children or pets.

1 BR. from	$150
2 BR. from	$190
3 BR. from	$315

Resident Manager 385-5229

ROYAL ARCADIA
866 Craigflower
New
Opening soon
This new building conveniently situated for transportation and shopping features an indoor swimming pool and sauna to complement its spacious and well appointed apartments. Sorry no children or pets.

1 BR from	$145
2 BR from	$185
3 BR from	$225

HARRISON HOUSE
1417 Harrison Street
Ideal central location close to all transportation and shopping on quiet street between Pandora and Yates. Sorry, no children or pets.

1 BR.	$135
2 BR.	$172

Resident Manager 384-7340

LEELA HEIGHTS
1527 Fort Street
Located at a popular Oak Bay Junction for good transportation and shopping. Excellent rental value — a child under 2 welcome.

1 BR	$130

Resident Manager 384-7981

LORD MICHIGAN
235 Michigan Street
New building with large modern suites in a quiet convenient location. 2-door fridges, sauna and therapeutic pool, shag carpeting, etc. Sorry, no children or pets.

1 BR.	$148

Resident Manager 385-2520

BRIERWOOD MANOR
465 Niagara Street
Modern new building with spacious suites, shag carpeting, 2-door fridges and many other features. Sorry, no children or pets.

1 BR.	$135

Resident Manager 388-9812

ELLERY HOUSE
831 Ellery Street
New 2 BR family units featuring separate entrances, storage room in each unit, wall-to-wall carpeting, drapes, etc. Children welcome.

2 BR.	$164

Resident Manager 385-0251

NEW CONTINENTAL HOUSE
464 LAMPSON
ESQUIMALT
1 BEDROOMS FROM $157.50
2-BEDROOMS $185
IMMEDIATE OCCUPANCY
QUIET ATMOSPHERE
THIS BLOCK FEATURES:
—CHOICE SUITES WITH VIEW
—DESIRABLE LOCATION
—2 BLOCKS FROM SEA
—2 BLOCKS MAJOR SHOPPING
—BUS AT DOOR

HYDRO POOL
—WALL-TO-WALL CARPETS
—DRAPES
—CABLEVISION—PARKING
—CONTROLLED ENTRANCE
—LARGE BALCONIES
—ELEVATOR COMING. SORRY, NO CHILDREN AS QUOTA ALREADY FILLED
383-2625
ANYTIME
NO PETS, PLEASE

1939 LEE
JUST OPENED
Elevator now being installed
One block from Jubilee Hospital, behind Safeway. Large 1 and 2-bedroom suites. Therapy pool and sauna. Adults only, no pets (except caged birds). Ideally located for apartment dwellers. Hafley Holdings Ltd. View, 2-9 p.m.

MAPLEWOOD GREEN APARTMENTS
3255 COOK ST.
1 Bedroom, $145
Available immediately
1 Bedroom, $192
Available August 15
Includes indoor swimming pool, sauna, billiard room, shag carpets.
Resident caretaker, 383-9757

YORK MANOR
121 RENDALL S.
De luxe bright suites, close to all transportation and shopping. W-W carpets, elevator, therapeutic pool . . . Bachelor suites from $120. 1 BR from $140. Resident Managers. BROWN BROS. ON BLANSHARD, 385-8771 anytime!

LANGFORD
NEW APARTMENT COMPLEX
One 2-Bedroom Deluxe Suite
One 1-Bedroom Deluxe Suite
Corner of Goldstream Ave. and Granderson Ave.
Last two suites available.
B.C. Land and Insurance Agency Ltd.
530 Broughton St., 388-5555

THE NADEN GATES
519 STURDEE STREET
Brand New Building with Olympic and ocean views, wall-to-wall shag carpeting.
One-Bedroom available now $135
One-bedroom available Sept. 1, $140
PEMBERTON, HOLMES LTD.
384-8124 Night 384-8126

HENRY HUDSON APTS.
1-bedroom and bachelor suite. August 1. Phone 385-4785 or 382-1321
UTAH APARTMENT ENTERPRISES LTD.

OAK BAY VILLAGE. AUGUST 1 occupancy. Modern 1-bedroom apartment. Appliances, wall-to-wall carpet, cablevision, etc. $125 per month. 383-4168 or 598-1244.

4-ROOM UPSTAIRS APARTment, St. Charles Street, elderly couple or middle-aged lady. 383-3225.

CITY CENTRE
Large comfortable 1 bedroom. Middle-aged or elderly person or couple, $125. 386-3928.

FAIRFIELD - ST. CHARLES. ONEbedroom apartment. Very quiet. Suit 1 or 2 working girls. New broadloom. Stove. Fridge. 384-1784.

LARGE, 2-BEDROOM APARTment. Near Art Gallery. Immediate possession. Middleaged or retired couple preferred. 598-5314.

BACHELOR SUITE, QUIET, walking distance to town. Available August 1st. 598-5367.

1 BEDROOM FRIDGE AND stove, $90. Close in 384-9498, 384-7941.

ONE BEDROOM APARTMENT IN Esquimalt, 656-4013 between 9:30 a.m. and 5 p.m.

ORCHARD HOUSE
647 Michigan
388-4659

200 APARTMENTS TO RENT UNFURNISHED

North West Trust
CHARTER HOUSE
435 Michigan
384-8923

REGENT TOWERS
415 Michigan
383-6216

All rental Enquiries WELCOME
386-3534

QUINTRO MANOR
3810 QUADRA
NOW RENTING
OPEN HOUSE
SUNDAY 1-5 P.M.
—Central location
—On bus line
—Across from park
—Extra large suites
—Children up to 6 years welcome
—Latest modern conveniences
—Controlled entrances
—1-bedroom from $150
—2-bedroom from $178
—Available August 1st
Phone 386-2437 anytime
PACIFIC STRATA SERVICES LIMITED

NOW RENTING
LORD STANLEY MANOR
1350 STANLEY
DELUXE SUITES QUIETLY LOCATED AMONGST THE OAKS BETWEEN FORT AND PANDORA FEATURING:
—W.W. carpeting
—Colored appliances
—Cablevision
—Views
—Sauna — recreation room
—Large patios and sundecks
—Superior soundproofing
—A step to buses and parks
—1-bedroom from $145
—Adults only. No pets.
FOR INFORMATION CALL 384-8264

VIEW TOWERS
bachelor Suites from $87
1-Bedroom Suites from $111
NO CHILDREN OR PETS
Swirlpool and Sauna
CLOSE TO DOWNTOWN
PARKING AVAILABLE
RESIDENT MANAGER
A. R. TEMPLETON
382-0922

VILLA WEST APTS.
788 Dominion Road
FROM $131.00
Large one-bedroom suites
Wall-to-wall Carpets
FROM $175.00
Two-Bedroom Suites
CHILDREN CONSIDERED
PHONE 382-1094
P. R. BROWN AND SONS LIMITED
762 Fort Street. Ph. 385-3435

DANE DEVELOPMENTS
383-6222

15 DE LUXE BACHELOR SUITES
Separate kitchen plus eating area. Walk-in closets, wall-to-wall carpeting, spacious bed-sitting rooms, 10 min. walk from centre of town, controlled entry. RENTS FROM $129. FOR FURTHER INFORMATION CALL 383-6222.

GRANADA COURT
1233 Fairfield Road
One only, One-Bedroom Suite $150. Two, 2 Bedrooms at $175 and $200.
LUXURY APARTMENT WITH ALL AMENITIES.
RESIDENT MANAGER
382-9064
KER AND STEPHENSON LIMITED
385-3411

KIRKCALDY APTS.
575 Marifield off Government, Close to Parliament Buildings and park.
Includes w-w carpet, drapes, cablevision and controlled entrance.
Available August 1
Bachelor $137
1 bedroom from $135
2 bedroom from $170
Resident Manager 382-6447
Barrington Enterprises Ltd.

GORDON HEAD TOWNHOUSES
Blair and Larchwood
Perfect for family living 2 and 3 bedroom units. Spacious living room and dining room. Wall-to-wall carpets, including all appliances, rumpus room, full basement, separate courtyard, beautiful playground. No dogs or cats. Within just 3 blocks of all schools.
477-5422
Phone between 4 p.m. - 8 p.m.

CAIRN VILLA
Beautiful parklike setting, all modern conveniences. 1 and 2-bedroom suites situated at Lampson and Old Esquimalt Road at Highrock Cairn Park. Mature child welcome. For further information, call manageress, Mrs. Wood, 383-3239 or 598-2764.

DARDANELLES
August 1st. 2-bedroom corner suite, 4th floor, interesting view. Mature adults, No pets. Wall-to-wall carpet, drapes, balcony, cable, elevator, controlled entrance Laundry and parking available. Also 1-bedroom suite main floor. Small child welcome. 9 a.m.-8 p.m., 385-0084.

BELMONT TERRACE
1080 Belmont
1-bedroom, $138.
Available September First
Resident caretaker, 383-0179.

2-BEDROOM APARTMENT, $145. Quiet working couple or middle-aged persons preferred. No children, no pets. 1209 North Park or phone 382-0120.

GLENCARIN APTS.
477 Superior St.
1 bedroom, $138
Available August 1
Resident caretaker 382-4374

FAIRFIELD — UNFURNISHED bed sitting room with bathroom and kitchenette, 2nd floor, Walkin distance. Mature lady, $75. References. 383-0147.

FOR RENT AUGUST 1. DUPLEX apartment, 2 bedrooms, seaview, Oak Bay Marina, wall-to-wall, newly decorated, garden, $175. Elderly couple or single tenants preferred. 384-8126 or 598-4837.

CORDON PLACE
Large deluxe 1-bedroom, 1-bedroom with den (September 1), 2-bedroom (September 1). Jubilee area, mature adults, 1550 Richmond Ave. manager 385-7872.

UNFURNISHED SUITE 1-BEDroom, sharing bathroom, $85. Fairfield. Only middle aged or elderly. 383-9227.

2-BEDROOM APARTMENT, $147.50. Babies welcome. 879 Esquimalt Rd.

1-BEDROOM APARTMENT NEAR Legislative Buildings, $110. 383-3114.

1 BEDROOM SUITE, $125. INcluding all utilities. Available August 1. 388-9628.

1-BEDROOM SUITE, UTILITIES and cable included. $120. University area. Non-smoker. 477-2901.

200 APARTMENTS TO RENT UNFURNISHED

Park Pacific
WATERFRONT
NOW RENTING
BRAND NEW
THE SEAPORT APARTMENTS
200 DALLAS RD.
156 LARGE, FINELY APPOINTED SUITES LOCATED ON THE WATERFRONT AT VICTORIA'S GATEWAY TO THE PACIFIC ACROSS FROM THE BREAKWATER.
—ALL SUITES IN WALL-TO-WALL SHAG.
—CHINA SHELVES — LUXURY APPOINTMENTS.
—LARGE ENCLOSED SWIMMING POOL.
—TWO BILLIARD TABLES, WORKSHOP.
—HYDROTHERAPY POOL AND SAUNA.
—BEST SOUNDPROOFING IN VICTORIA.
—FROST FREE FRIDGES IN 2 BRS.
—30" FRIDGES IN ALL SUITES.
—CLEAN REFRESHING OCEAN AIR.
DON'T BE SATISFIED WITH ONLY VIEWS, LIVE WHERE IT'S HAPPENING, BE PART OF THE SCENE AT "THE SEAPORT".

ONE BEDROOM	from $144
TWO BEDROOMS	from $195
THREE BEDROOM	from $350

TWO COURTEOUS RESIDENT MANAGERS AND WIVES TO ASSIST WITH YOUR MOVE IN AND CARE FOR YOUR EVERY NEED.
NO CHILDREN OR PETS PLEASE
FOR FURTHER INFORMATION CALL:
MR. R. BOWLBY
383-2225

BROOKSIDE MANOR
Park outlook, quiet location close to Jubilee area. Large de luxe suites.
—Hydrotherapy pool and sauna.
—Exercise room.
—Billiard room, games room.
—Hobby room, workshop.
—Covered parking, 2 elevators.
—Excellent soundproofing.
All suites contain shag carpeting and luxury appointments.

Bachelor, Aug. 1	$128
1 bedroom, den, Aug. 1	$170
2 bedroom, Aug. 1	$200
2 bedroom, 1½ bath, Sept. 1	$200
3 bedroom, 2 baths, immed.	$285

Mr. and Mrs. J. T. Harper, 592-1112. 2623 Richmond.

AQUARIUS APARTMENTS
Park, Ocean and Mountain Views. Close to waterfront and town. Large deluxe suites.
—Hydrotherapy pool and sauna.
—Billiard and games room.
—Hobby room, workshop.
—Covered parking, 2 elevators.
—Excellent sound proofing, double wall insulating, concrete floors.
1 bedroom, den, August 1st $165
—Courteous resident manager.
All suites contain shag carpeting and luxury appointments.
Call Mr. and Mrs. G. Page. 384-1316. No. 415-215 Oswego.

MT. TOLMIE RIDGE APTS.
Panoramic views, outstanding large suites on a six-acre private park.
—Heated indoor swimming pool.
—Hydrotherapy pool and sauna.
—Billiard room — View lounge.
—Hobby room — Workshop.
—3 elevators — Concrete floors.
—Excellent soundproofing.
—Enclosed parking included.
—Many suites contain two bathrooms and shag carpets.

Bachelor, Sept. 1st.	$133
3-Bedroom, 1½ bath, Sept. 1st	$310

MR. and MRS. McINDOE
No. 221—1900 Mayfair Dr.
598-3821

For details and transportation to view all above suites, call Mr. R. Bowlby, Prop. Mgr. 383-2225

Craig House
885 Craigflower Road
One Bedroom from $145.00
Two Bedroom from $175.00
Spacious Suites
2-Door Refrigerators
Quiet Area
Good Parking
2 Elevators
Controlled Entrances
Close to Bus Route
RESIDENT MANAGER
382-7493

Ker and Stephenson Ltd.
385-3411
3 BEDROOMS
(Children O.K.)
Large luxury units with W-W shag, 2 baths, fridge, stove, washer and dryer included in each unit. Rent $212 to $225.
SHANGRI-LA ESTATES
840 Craigflower
383-4568 (anytime)
L. and J. Developments Ltd.

GOODACRE TOWERS
360 Douglas
ACROSS FROM
BEACON HILL PARK
360 DOUGLAS
1 bedroom suites
385-8111

583 DUPPLIN, SELF-CONTAINED suite. 2 bedroom, living room, kitchen, wall-wall carpet. Fridge, electric stove, blinds, newly decorated. Near Woodwards. We supply heat, water. $130. Mature couple only. Available now. 384-3015, 385-6379 anytime.

CAPTAIN COOK
386-8682 1025 Sutlej 592-9516
1 Bachelor Ste., 3rd Flr. $117
Cablevision, drapes, controlled entrance, etc. Beacon Hill and Fairfield area. Shopping and bus around corner. Adults. No pets.

LOVELY NEW APARTMENT
Spacious 1 and 2 bedrooms.
45 Boyd. ½ block to Dallas Rd.
VERY REASONABLE RENT
383-8746 ABACO REALTY 385-0611

TWO 1-BEDROOM SUITES. Langford. Wall-to-wall carpets. $135. Balcony. Laundry facilities. One available now; other August 5th. No pets or children. 478-3547, 2771 Jacklin Road.

GRACIOUS 2-BEDROOM SUITE, in one of James Bay fine older apartment conversions, fireplace, wall-to-wall in front room and master bedroom. $150. View Sunday, Monday, 2-4 p.m., 356 Simcoe Street.

1—749 FORT ST.
Living room, 1 bed., kitchen with electric range, and fridge. $100 per month, including heat and water. Arthur E. Haynes Ltd., 739 Fort St.

AVAILABLE SEPTEMBER 1, 1-bedroom suite, retired couple or senior citizens; carport, Fairfield district, no pets. $125 a month. Also 1-bedroom suite main floor. Small child welcome. 9 a.m.-8 p.m., 385-0084.

DELUXE 2-BEDROOM apartment available July 31 Seagate (Esquimalt), $185, swimming pool therapy pool, sauna, pool tables, shuffleboard. 384-1309.

JAMES BAY AREA. AVAIL. August 1, 1-bedroom apartment, $105. No object to responsible young people. References required. 383-9092.

STUDIO SUITE, $75 INCLUDING heat Gordon Apts., 906 Gordon Street, private bath. Quiet. Clean. Suit pensioner. Anglo-Canadian Management 384-8071.

WYCLIFFE APTS.
1510 Jubilee Ave.
1-bedroom, $140
Available August 15
Resident caretaker 382-3722

1-BEDROOM SUITE WITH fridge and stove, $130 monthly including utilities. Working couple preferred. 383-6062.

OAK BAY, CRANMORE COURT, 2100 Cadboro Bay Road. 1 bedroom suite, September 1st. 592-6329.

$145—TWO-BEDROOM SUITE. Available Sept. 1st. Heat, cablevision, 1239 Park Terr. Esquimalt. 385-2925.

AVAILABLE IMMEDIATELY bachelor suite, 12th floor, Regent Towers, 415 Michigan $101 per month. Inquire 383-6216 or 386-3534.

2-BEDROOM APARTMENT, 558 Sumas, fridge, stove, heat included. 385-8198.

HERITAGE HOUSE
1 and 2 bedrooms view suites. Resident manager, 383-1733.

1-BEDROOM, $138, SEPTEMBER 1st. Quiet adult building in Fairfield area. No pets. Call 385-4665.

AVAILABLE AUGUST 1, 2-BEDroom suite, $130. Linden Apartments. 385-4526.

200 APARTMENTS TO RENT UNFURNISHED

NOW RENTING
Lady Catherine Apts.
420 Catherine St.
bedroom and bachelor units from $115. Rec. room and sauna. 386-2763.

201 APARTMENTS TO RENT FURNISHED

KENT APARTMENTS
1322 Blanshard, near library, self-contained studio suite, elevator, cablevision, heat, $130. Mature adults only. Inquiries suite No. 16, main floor.

ONE - BEDROOM BASEMENT suite in family home to responsible working lady. Town and Country area. $90. 479-2436.

MODERN STUDIO-TYPE UNITS, everything supplied. Close in, covered parking. Michelangelo. 1158 Yates. 386-0112.

ESQUIMALT. SELF-CONTAINED. furnished bachelor suite. Close to shopping centre and buses. Available now. 382-8889.

SELF-CONTAINED 1-BEDROOM suite, all utilities, suitable Government employee. $125. 592-6332 evenings.

LARGE BEDSITTING ROOM, kitchen with dining area, bathroom, TV. Phone 382-5248, mornings between 9-11.

SELF-CONTAINED, SMALL, quiet 1-bedroom suite, tenant over 40 preferred. $110. 1425 Fernwood Road.

GIGANTIC ONE BEDROOM suite with private entrance and fireplace. Across from Beacon Hill Park. $145. 382-6070.

YOUNG LADY WISHES TO share apartment with same by August 1st. $60 a month. 386-8175.

FURNISHED 1 BEDROOM, SELF contained, good location, all utilities. 384-4580.

$135 — 1 BEDROOM, AVAILABLE 1st August, Estevan Shopping area, 592-7579.

1-BEDROOM SUITE, $120, VIC High area, 2021 Stanley Ave., Victoria. 382-8066.

FURNISHED LARGE 1 BEDroom, $155. Colwood-Langford. 477-2548.

FAIRFIELD, CLEAN QUIET 4 room suite, mature adults only. 384-5328.

WANTED: YOUNG MAN TO share 1 bedroom apartment with same. 384-5173.

MODERN 2-ROOM SUITE FOR working girl only. Close in. 383-9648.

YANTED, INTELLIGENT GIRL ver 25 to share spacious townhouse near University. 477-1788.

$110—SELF CONTAINED, GAS cooking. Near Jubilee. Quiet people preferred. 386-6562.

201 APARTMENTS TO RENT FURNISHED

NOW RENTING
Lady Catherine Apts.
420 Catherine St.
bedroom and bachelor units from $115. Rec. room and sauna. 386-2763.

201 APARTMENTS TO RENT FURNISHED

VISITORS
THE ROYAL SCOT
425 QUEBEC
This new apartment bldg. offers: Fully furnished 1-BR suites — Color TV, shag carpets, linen, dishes, laundry facilities, indoor pool, whirlpool, sauna, games room, underground parking.
Managers:
Mr. and Mrs. G. Arnold
Phone 385-3543
OCEAN PROP. MANAGEMENT

601 COOK
One bedroom suite at $90. Vacant, very nicely furnished, walking distance to town. Prefer mature couple. Call our office to view.
BROWN BROS. ON BLANSHARD
385-8771 ANYTIME!

BASEMENT APT. SELF-CONtained, Jubilee district, $95 month, 383-5310, 384-1920.

FURNISHED 1-BEDROOM SUITE. Available August 1st. Quiet working girl. $100. 386-9474.

BACHELOR IN QUIET BUILDing, suitable for mature lady only, $80. 340 Linden Avenue. 383-3479.

2 ROOM SUITE, 1 ADULT, $60. Includes utilities. 384-9876.

HEAT, WATER, LIGHT INCLUDed. $155. 479-6532 between 5-7 p.m.

$150, BEACON HILL, 1 BEDroom, mature person. 592-9172.

1 BEDROOM $120 MONTH, JUBIlee district, 383-5310, 384-1920.

LANGFORD, 2 BACHELOR suites, $55 and $75. 478-8481.

BACHELOR SUITE, 49 OSWEGO St. 656-8814.

VACANT, LARGE 2-ROOM SUITE on main floor, $90. 384-9085.

202 APARTMENT FURNITURE TO RENT

Three Rooms from $30 per month
STANDARD FURNITURE
382-5111
Immediate Delivery

RENT OR RENT TO OWN AN Easy twin tub washer at BUTLER BROTHERS (ACROSS FROM THE BAY) 1720 Douglas 385-3832

203 APARTMENTS WANTED

ELDERLY COUPLE WOULD like to rent furnished apartment or cottage, twin beds, near ocean, preferably Oak Bay area. Reply 546 C.R.S.C., Carmel, California 93291, stating location and terms.

WANTED: SMALL COTTAGE OR suite in Colwood or Langford area. 642-5119 after 8 p.m.

2-BEDROOM SUITE WANTED Cedar Hill Junior High area preferred. Reasonable rent. 592-2763 evenings.

206 DUPLEXES TO RENT

2082 CADBORO BAY RD.
Suitable for older couple, 2-bedroom duplex. Fridge, stove, oil heat, full basement, drive-in garage. Rent $185.
A. BERNARD and CO. LTD.
655 FORT ST. 384-9335

FURNISHED 2-BEDROOM upper duplex, hot water, heat, cable. Near beach and park. Bus at door. Non-smokers. $170. 384-4298.

SIDE-BY-SIDE DUPLEX, CENtral, 2-bedroom, full basement, stove, fridge, washing machine, garden. Adults only. References. 383-7983.

GLASGOW STREET, 2 BEDROOM side-by-side duplex, electric stove, fridge, September 1st, $125. 285-6295.

3 BEDROOM DUPLEX. AVAILable August 1st. Stove and fridge, $175 per month. Sidney. 656-1993 or 656-5332.

MODERN SIDE-BY-SIDE 2-BEDroom duplex, Shelbourne near Hillside, $160. Available Sept. 1, 478-2761.

AVAILABLE SEPTEMBER 1ST. 3-bedroom duplex Lakehill. Heat and hot water included. $175. 479-4968.

MODERN 3-BEDROOM DUPLEX, stove and fridge included, near university, $180 per month. Available September 1. 479-2689.

BEDROOM MODERN UPPER uplex. Heat, hot water included. $165. 385-8052 after 5 p.m.

COLWOOD, 1 BEDROOM, FRIG nd stove, newly decorated, $130. 70-3875.

LOWER 1-BEDROOM SUITE IN 4-plex, heat, hot water included. $115. per month. 388-4082.

SIDE-BY-SIDE, 3 BEDROOM, 1½ bath, Esquimalt district. $215. 388-9233.

2½ BEDROOM DUPLEX, FIREplace, water view, September 1st. $175. 382-1866.

RESPONSIBLE MARRIED COUple and family, deluxe 3 bedroom, $225. 652-3673.

2-BEDROOM, FRIDGE, STOVE. Utilities supplied. August 1st. $200. 382-9514 evenings.

203 APARTMENTS WANTED

UPPER DUPLEX, 1 BEDROOM, separate entrance. Quiet persons. Children welcome. Available August 1st. $125. Includes everything except gas. 383-3186 after 6 p.m.

CADBORO BAY, DELUXE, NEAR new, 2 bedrooms, fireplace, basement, garage. Quiet seclusion. 1 child welcome. No pets. $205. 477-3728.

AVAILABLE AUGUST 1. 1633 Fell St. 2 bedroo

210 HOUSES TO RENT UNFURNISHED

GORDON HEAD TOWNHOUSES
Blair and Larchwood
Perfect for family living. 2 and 3-bedroom units. Spacious living room and dining room. Wall-to-wall carpets, including all appliances, rumpus room, full basement, separate courtyard, beautiful playground. No dogs or cats. Within just 3 blocks of all schools.
477-5422
Phone between 4 p.m. - 8 p.m.

2 bedroom, living and dining, possible 3rd bedroom. Day care classroom attached.
385 3435 762 Fort Street
P. R. BROWN AND SONS LTD.

3-BEDROOM HOME, 2 ON MAIN and master bedroom down. Large kitchen with stove plus fridge, separate dining room, ½ bathroom, rumpus room and garage in basement. Close to schools and beach. Available Sepbember 1. $260 monthly. References. 592-0454.

UNIVERSITY GARDEN HOMES. Spacious 2 or 3-bedroom family townhouses. 1½ bathrooms, rumpus room opening onto an acre of lawn. Carport, sundeck, inner court. Heat, hot water, drapes, cablevision, appliances included. No pets. $215 and $240. 386-6235.

EXECUTIVE HOME
Attractive Colonial Home on 4 acres. Spacious living room, formal dining room, 3 bedrooms. $400 per month on lease. For full details call Ted Willis, Rithet Agencies Limited, 382-4251.

UNIVERSITY AREA, LARGE EXecutive home, 3-bedrooms, TV oom, den, rumpus room and fenced back yard, available September 1. 477-8436.

TWO BEDROOM, FRIDGE, tove, West Gorge area. Financial eferences required. Retired or business couple. $175 per month. 85-0004.

2 BEDROOMS, DINING ROOM, study in basement, $190 per month. 384-4458.

$170 — HEAT, LIGHT INCLUDED. 3 bedrooms. 384-9786.

211 HOUSES TO RENT FURNISHED

BRENTWOOD BAY. 1 BLOCK from water. Quiet 2-bedroom, fireplace, new furniture and appliances including dishwasher. No bedroom furniture. Carport, tool shed, deep freeze. References will be checked. $225. Available August 1. 652-3056.

2-BEDROOM STATIONARY trailer, $75. 478-2509.

212 HOUSES WANTED TO RENT

SEPTEMBER 1ST: 2 BEDROOM duplex, reasonable commuting to Victoria, by young professional couple. Necessities: appliances, yard; Niceties: fireplace, waterfront, rent negotiable. Can view Aug. 10-13. References, Colgate, 133 John St., London, Ont.

YOUNG ENGLISH UNIVERSITY Lecturer and wife want furnished 2-bedroom house or apartment from September within 2 miles of University, quiet location essential. Mr. J. Finch, 67 Moore Road, Lansing, New York 14882.

VERY RESPONSBILE FAMILY with references in need of a large 4-bedroom house by September 1. Long term rent possible. Oak Bay, Uplands preferred. Please call 592-2825.

GOING AWAY? RELIABLE LADY and small clean dog, will look after your house and garden for the month of August. I will pay utilities for rent-free home. Phone 382-0112.

WANTED TO RENT OR LEASE with option to purchase house or cottage on Shawnigan Lake or between Mill Bay or Maple Bay waterfront. Phone Duncan, 743-5489 between 5-7 p.m.

GOV'T EMPLOYEE WITH 1 child desperately needs 1 or 2-bedroom house, or will lose job if cannot stay in area, 382-6339, ask for Jim.

QUIET, PROFESSIONAL COUple with 2 children, non-smokers, no pets, desire 3-bedroom house for August 1st. Victoria Press, Box 119.

IF YOU DON'T WANT TO SELL your home, we have reliable tenants waiting to rent. Phone Mr. Marshall, Boorman Investment Co. Ltd., 386-6212.

WANTED FOR 1 PERSON SMALL house, cottage or pleasant apartment. Within Victoria or outskirts. Phone Dr. Cameron 386-2476 daytime.

WANTED TO RENT: BY STUdent couple, cottage and outbuildings on small acreage, Sept. 1. Must be suitable for poultry. 746-6315 after 5.

RESPONSIBLE ADULT, 2 school age children wish to rent clean home. Call evenings, 386-0602.

REQUIRE BY AUGUST 15TH, unfurnished 2 bedroom house or large basement suite. At $130 to $150 per month. 383-5789.

ONE-BEDROOM COTTAGE FOR one person and small dog. August 1st or September 1st. West Saanich area preferred. 592-7402.

RELIABLE FAMILY, 2 CHILdren, require accommodation in Saanich area. Preferably near Royal Oak. 479-6954.

RESPONSIBLE CLEAN COUPLE with 2 children need 2-3 bedroom house, duplex or suite. Up to $140. 478-4957.

RESPONSIBLE WORKING COUple need small house or cottage. Up to $135. 384-2065 after 6.

WILL CARETAKE YOUR HOME for extended period. References, 388-6308.

WORKING COUPLE SEEK rural house to rent. 477-8081.

215 HALLS, WAREHOUSES, STORES AND OFFICES TO RENT

BASTION SQUARE

City Centre Location
Business Area
Modern Facilities
Full Air Conditioning
Three Spacious Offices
920, 930, 1250 sq. ft.
Reasonable Rental

Property Management Dept.
Ker & Stephenson Limited
385-3411

FIRST-CLASS RETAIL SPACE

Available for:
Newsstand, Drug Variety Store, Jeweller Store, Men's Clothing, Ladies' Boutique, Shoe Boutique, Furrier, Cosmetic and Lingerie, Travel Agency or any other store suitable for location and building.
at
Nootka Court III
at a prime location
corner of Douglas and Humboldt Street,
next to Empress Hotel
in Downtown Victoria

Enquiries: Diversified Holdings Ltd.
Suite 210, Nootka Court
633 Courtney Street
Victoria, B.C. 388-9181

NOW RENTING
NEW OFFICE AND STORE COMPLEX

Attractive Swiss Architecture cor. Granderson and Goldstream Avenue.
5 Spacious Stores or Offices from 700 Sq. Ft. to 1200 Sq. Ft. Suitable for Retail Stores, Bank, Medical Dental etc.
B.C. Land and Insurance Agency Ltd.
530 Broughton Street 388-5555

WANTED: WORKSHOP STORE space under $60 per month. 479-1318.

OFFICE SPACE UP TO 1000 SQ. ft., near Mayfair, off street parking. 388-6688.

NEW OFFICES AND WAREhouses to rent. 386-8435.

SMALL OFFICE SPACE
386-2971

233 MORTGAGE LOANS AND INSURANCE

MORTGAGE FUNDS
AVAILABLE FOR ALL B.C.
FROM 9¼% (VICTORIA)
UP-ISLAND, LOWER MAINLAND, INTERIOR AND NORTHERN B.C.
HOMES, WATERFRONT PROPERTY
LAND OR DEVELOPMENT PROPERTY

Drop us a line or phone collect. Perhaps we can serve you. Let us have full details of your property so we may give you a quote as to rates, terms, costs, etc., with no obligation on your part.

Cash valuations given on any existing mortgages or agreements without obligation.

COURTESY TO FELLOW BROKERS

Write or phone
Mr. Len Thomas at
DOUGLAS HAWKES LTD.
990 Blanshard St.,
VICTORIA, B.C.
PHONE 384-7128 (Collect)
After hours 479-6382 (Collect)

NO BONUS
HOME EQUITY—
LOANS

Here is your opportunity to borrow the inexpensive way. You may borrow up to 90% of your property value whether your home is paid for or not. No amounts too small or too large. Interviews in the privacy of your own home.

EXAMPLES:

AMOUNT	PAYMENTS FROM
$2,000	$23.00
$3,000	$35.00
$4,000	$47.00
$5,000	$59.00

15 year ammort. — 5 year term.

FOR FAST COURTEOUS SERVICE CALL ME TODAY. Money immediately available.

W. A. (Bill) HODGSON
385-4528 385-8563

24 Hour Service
Byron Price and Associates Ltd.

MORTGAGE MONEY

Any amount at current interest rates. Quick decisions. Interviews evenings and weekends. Call JOHN ADDICOTT.
BROWN BROS. AGENCIES LTD.
"Since 1918"
1125 BLANSHARD ST.
385-8771 (anytime)

FIRST MORTGAGE $28,000 AT 10% — 5-YEAR TERM.
FIRST MORTGAGE $22,000 A 10% — 5-YEAR TERM.
FOR DETAILS ON THESE AND OTHER MORTGAGE INVESTMENTS CALL MR. McKENZIE AT 386-7521.
BOORMAN INVESTMENT CO. LTD.
1111 GOVERNMENT STREET

CANADA PERMANENT TRUST
Prompt
First Mortgages
at competitive rates
Call W. Morson or N. Thomas
386-1361
CANADA PERMANENT TRUST
1125 Douglas Street

MORTGAGE MONEY

1st-2nd-3rd—Interim Financing. Experience and understanding does help. No Obligation.
BILL WESTCOTT 385-7781
D. F. HANLEY AGENCIES LTD.

FIRST AND SECOND MORTGAGE FUNDS AVAILABLE AT COMPETITIVE RATES. UNLIMITED FUNDS, CONVENTIONAL AND PRIVATE. QUICK DECISIONS. CALL MR. McKENZIE, 386-7521 (anytime). BOORMAN INVESTMENT CO. LTD., 1111 GOVERNMENT ST.

MONEY AVAILABLE TO BUY MORTGAGES OR AGREEMENTS
NEW OR EXISTING
K. M. JACOBSEN, 382-9191 or 658-8679

CANADA PERMANENT
REAL ESTATE DIVISION

VIDCO
PATRICK C. PARKER
MORTGAGE FUNDS
CONSULTANT
386-1381

MORTGAGE FUNDS
Available for residential properties. Current rates, quick decisions.
BOB JONES 652-1141
BRENTWOOD PROPERTIES AND INSURANCE AGENCY LTD.

MONEY TO LOAN ON MORTgages. Quick decisions. Also agreements and mortgages purchased for cash. See us for top price.
A. BERNARD and CO. LTD.
655 Fort Street 384-9335

MONEY AVAILABLE
Low rates for First or Second Mortgages, Interim Financing. Building Loans, Refinancing.
P. R. BROWN AND SONS LTD.
762 Fort St. 385-3435

MORTGAGE MONEY
Mortgages anywhere on Vancouver Island, existing mortgages and agreements purchased. P.O. Box 231, Victoria; P.O. Box 3354, Courtenay.

CASH FOR YOUR MORTGAGE or agreement for sale. Quick decisions and highest prices paid. M. Braithwaite, Financial Survey Ltd., 384-9305, Res. 592-0638.

215 HALLS, WAREHOUSES, STORES AND OFFICES TO RENT

RETAIL SPACE
1,800 SQUARE FEET

In air conditioned building. Competitive rents. Good exposure. Heavy traffic count (14,000 per day). For above and smaller or larger premises for stores and/or professional offices please phone B. E. JEFFERY at 598-3321.

JACK MEARS
OAK BAY REALTY LTD.
2194 OAK BAY AVENUE

DOWNTOWN OFFICES

Two office areas, 2nd floor. Approximately 900 and 725 sq. ft. heat and water included. On Gov't St. available now.
Smaller 2nd floor offices on Gov't St. near Eaton's. 335 sq. ft. and 900 sq. ft. $50. and $130 per month. Includes all utilities except telephone.
PEMBERTON, HOLMES LTD.
384-8124. Night 384-8126

DOCTORS
DENTISTS
ACCOUNTANTS
OTHER PROFESSIONS

Dentists, accountants and other professions. New office space with parking, at 1939 Lee Ave., adequate parking space partitioned to your requirements. One block from Jubilee Hospital. Phone 385-5911 Hatley Holdings Ltd.

FOR RENT

3,000 sq. ft. — Ground floor. Modern bldg. Central location, ample public and private parking. Suitable for medical-dental clinic—executive offices—retail business—desiring display area and workshop.
P. R. BROWN AND SONS LTD.
762 Fort St. 385-3435

FORT ROYAL MEDICAL CENTRE

1900 Richmond Ave.
Modern office space, available immediately.
P. R. BROWN and SONS, LTD.
762 Fort Street Ph. 385-3435

DIRECT SALE FROM DAVID Gurr, designer and builder, unique seaview homes. (1) 13044 Kittiwake Place, N. Saanich, ¾ acre, $60,000. (2) 3008 Seaview Rd. 10 Mile Point, $75,000. (3) 194 Denison Rd. Oak Bay, $110,000. Call 477-5469 after 5 p.m.

WAREHOUSE SPACE AVAILable from September 1, Mayfair area. 2 offices, 1800-2400 sq. ft. warehouse space. Reasonable rent. 388-4434.

NEWLY RENOVATED 6 ROOM house, one block from City Hall, ideal for professional business. Call evenings 388-5209 or 479-7288.

WAREHOUSE AND OFFICE space for rent, 2,000 sq. ft. Central downtown. Contact Bob at Competition West. 382-2234.

CITY CENTRE

1,000 square feet, heat and water. Suitable for store or offices, $370. 477-5719, 477-2106.

233 MORTGAGE LOANS AND INSURANCE

VIDCO
386-1381
MORTGAGE FUNDS
Any amount. Instant decisions.

236 MORTGAGES FOR SALE

TODAY'S BARGAINS

1—$13,000 1st. mortgage 11%, $125 per mo. 3 year term. Bungalow in high Quadra.
2—$5300 2nd mtge. 15% int. only 5 yr. term. Duplex in Sidney.
3—$10,000 2nd mtge. 12% int. only 5 yr. term. Excellent covenant, commercial property.
4—$26,000 1st mtge. 10½% $162.22 per mo. 5 yr. term. Excellent view location.
Call DON HARVEY
386-8321
Homefinders,
Wall and Redekop

THREE FIRST MORTGAGES 10½ per cent, $9,000 each. Saanich area. Avis Mortgage company Ltd. 386-9715, 383-3730 eves.

240 BUSINESS OPPORTUNITIES

TRADE

Your present equity in a house, revenue property, acreage, mortgage paper or what-have-you for this tremendous investment propperty.
DESCRIPTION: 3.239 acres, zoned general commercial, 570 ft. frontage on major 4-lane highway.
LOCATION: Just 6 miles from Victoria city centre.
PRESENT USAGE: 16-unit motel, owner's accommodation, heated pool.
EXISTING FINANCING: Excellent 8% financing available.
POTENTIAL: Take advantage of tremendous frontage and excellent location, ideal for car, trailer, boat??? sales. Use your imagination. Best commercial site in town and asking only approx. $1.27 per sq. ft. MLS.
Call today for complete details to RENE ROUGEAU, at OLYMPIC REALTY LTD., 385-5741.

LAKE COWICHAN RESORT
$150,000

APPROXIMATELY FIVE ACRES WITH 500' WATERFRONT
SELF-CONTAINED VIEW UNITS: BOATING, SWIMMING, SKIING, FISHING, TENTING, TRAILERS. A MAGNIFICENT PROPERTY WITH EXCEPTIONAL ACCOMMODATION FOR PROPRIETORS. A WONDERFUL OPPORTUNITY FOR ONE OR TWO FAMILIES TO ENJOY SEMI-RETIREMENT IN IDYLLIC SURROUNDINGS. A SUBSTANTIAL CASH PAYMENT IS REQUIRED FOR FULL PARTICULARS AND APPOINTMENT TO VIEW CALL:
MR. YELLS — VICTORIA
388-4271 RES. 383-5039
MR. WINFREY — DUNCAN
746-6161 RES. 748-8964
J. H. Whittome and Co. Ltd.

VANCOUVER ISLAND REST HOME

It is a most outstanding property, set in 33 acres of trees and farmland and with wide view of valley and mountains. Building is completely new, nothing has been spared in its elegant furnishings and equipment. 25 single and 4 double rooms, lounge, dining room, sauna, whirl pool, and exercise room. Purchaser may continue as is or convert into luxury hotel. Adequate room for expansion. Well worth your investigation. Finacial statement and details upon request. Approved purchaser may be financed. Price $400,000.

PEARSON REALTY LTD.
248-3216 or eves.
Joan McLeod — 249-6375
Norm Doughty — 752-6507.

WATERFRONT RESORT VICTORIA AREA

This major Resort and Trailer Park is offered for sale and comprises 6½ acres of land and 1,200 feet of the finest sandy beach on the lower Island. All facilities are in excellent condition and consist of 64 Trailer sites, 30 camp sites, 8 furnished rental units, heated swimming pool, 50x20 owner's bedroom accommodation, plus sufficient room on the property to build a secluded private dwelling commanding a super ocean view. For full particulars, contact Mr. Pullman anytime at 384-7345, Island Homes Ltd. $250,000.

EXCELLENT
14 SUITE
APARTMENT
ONLY $149,500

—Terrific Rental Area
—Low Maintenance Costs!
—Separate outside entrance to all units (no inside halls).
For appointment to view or further information regarding this investment opportunity, call RENE ROUGEAU at OLYMPIC REALTY LTD., 385-5741.

SEAFOOD

A well planned modern business featuring — dining room, takeout and home deliver. Situated in a prime busy area. Assume long term lease and First mortgage. Ideal for couple seeking a very popular business with even greater potential. For further information by appointment, call PETER NASH at 598-3321 or 592-3473.

JACK MEARS
OAK BAY REALTY LTD.
2194 OAK BAY AVENUE

RESTAURATEUR
INVEST IN THE BEST

Call me now on this completely renovated restaurant catering to excellent clientele. All new equipment, seating for over 126. Fully licensed. Doing excellent volume. Only $37,900 with good lease. Terrific opportunity for right person.
JACK GREENWOOD
386-2911 384-5228
Hometinders, Wall and Redekop Realty

PET SHOP
$8,900

Good business. One person can handle. Well located, 3 year lease. Clean operation. Price includes stock and equipment.
384-7474 Geof Hodgson 383-0311
Shawnigan Realty Ltd.

RESTAURANT

An excellent opportunity for an energetic couple, 40-seat capacity — fully equipped — ideally located near Fort and Cook. Asking $18,000. Call TOM BREITER or LEE FORBES at British American Realty Ltd. 385-1431.

RADIO SHACK

Is expanding throughout B.C. and wants ambitious managers to operate stores under its Joint Venture Program. If you have sales and management experience and are interested in operating your own store, write Phil Smith, district manager, Radio Shack, P.O. Box 1027 Victoria.

OWNERS SAY SELL

Our rest in Fairfield near the sea. Licenced for thirteen guests. Has 3 bedroom, living quarters on premises. Features buzzer system and tray service. A real business of your own for only $89,500. MLS. Mr. Sivertson City Brokerage, 386-3547.

MEN'S CLOTHING STORE

Ideal location in downtown Victoria. Opportunity and potential never better. For details phone 386-3231 JACK PITT, 477-4935
Block Bros. Realty

Marina Restaurant

Situated at a leading marina. Ideal family operation. Good potential for year around business. Beer license available. Asking $8,750. W. ROGERS, 652-1891, J. A. Henderson Realty Ltd. 385-9741.

ONLY $19,500
GROCERY STORE

This amazingly low price buys the building, land and equipment you buy the stock direct. Good location, plenty of growth potential located in Sidney near Marinas. GRAY LAITE 656-5267 or CANADA PERMANENT 382-9191.

2 SHARES AVAILABLE IN small land investment company, yield 15% plus, $20000 each. 478-5241.

12-SUITE APARTMENT BLOCK, Beacon Hill, $119,000. $40,000 down. Owner 592-9172.

240 BUSINESS OPPORTUNITIES

SPECULATORS, DEVELOPERS, OR MOTEL OPERATORS

Approximately 3 acres of commercially zoned land in the Colwood district, with a 16-unit motel, ripe for redevelopment. An excellent location for:
—Office buildings
—Shopping centre
—Motel
or a combination of the three. Let the motel pay the expenses until you decide. Attractive 8% financing and asking only $160,000
IAN BOORMAN 386-7521 anytime.
Boorman Investment Co. Ltd. 1111 Government St.

Take-out Food
PLUS
3 Bedroom Home

Good opportunity to buy a commercial property plus a modernized 3 bedroom house. Presently operated as a Fish and Chip store . . . but could be adapted to any take-out food service. Good location next to a park. MLS 4508. $45,000.
SCOTT KENDREW
385-7761 385-6262
D. F. HANLEY AGENCIES LTD.

VANCOUVER ISLAND
10 UNIT APARTMENT

Lakefront location with excellent fishing, boat launching ramp and floats. Nine year-round rentals plus owner's 3-bedroom suite. Producing good income. Realistically priced for quick sale at $712,500. Owner will carryy mortgage at 8% for purchaser with a substantial down payment. Contact Fred Westnedge, c-o Nanaimo Realty Co. Ltd., Box 518, Nanaimo, B.C., or phone 754-2311 or eves. 754-7670.

NEW LISTING
BUSINESS, BUILDINGS AND EQUIPMENT
$55,000.00

This established grocery store has excellent living accommodation — for further information call PAULINE BROOKES or JESSIE McGRATH, 384-8001. The Royal Trust Company.

OFFICE BUILDING
TERRIFIC VALUE

Near new quality constructed 3 story office building fully rented and leased with a predominantly professional clientele. Showing excellent returns now with minimum management required. Moderate present rental enhance much greater returns in the future. Present net over $22,000 before existing mortgage. Full price only $225,000. For details call STAN JAMES 386-2955 or res 592-3740. Mayfair Realty.

HOBBY SHOP

This compact profitable business is located in an area free of competition and traffic flow is constant. Present owners have increased volume to a profitable degree and will give every assistance to a buyer. Excellent low rental lease. For complete details and to view call
BILL ANDERSON
479-1667 479-6648
MLS No. 4452
J. H. Whittome and Co. Ltd.
Royal Oak Branch

VANCOUVER ISLAND FAMILY CAFE

Excellent highway location. New, fully equipped restaurant seating 75. Liquor licence. Over 2 acres. Hookups for 2 mobile homes. Full price $98,000, reasonable terms to reliable purchaser. Ideal for family operation. Contact Fred Westnedge, c-o Nanaimo Realty Co. Ltd., Box 518, Nanaimo, B.C., or phone 754-2311 or eves. 754-7670.

GROCERY

Volume increasing. No local competition, excellent 3-bedroom living accommodation, this enterprise will continue to grow and prosper with good management. Price (terms) $55,000. JOHN RUSSELL, Pullman anytime at 384-7345, Island Homes Ltd. $250,000.

SWEETIE!!

Old established downtown Homemade Candy store. Ideal for husband and wife. For details please call JACK MAYBIE 384-8001 or 478-4033. The Royal Trust Co.

LAUNDERETTE
DRY CLEANING

One of the best and busiest of this type on the island. Excellent return. Some financing. MLS 4862.
$41,500
John Todd, 384-9335, 385-7838 Res.
A. BERNARD and CO. LTD.
655 FORT ST. 384-9335

BRAND NEW—
30 SUITE BLOCK

—Nearing 100 per cent occupancy.
—N.H.A. financing.
—Asking $435,000, with excellent terms.
For appointment to view or further information regarding this investment opportunity call MR. RENE ROUGEAU, at OLYMPIC REALTY LTD., 385-5741.

BUSINESS WITH LIVING QUARTERS

Excellent Laundromat on busy corner. Exterior has just been face-lifted. Interior decorated. 2 bedroom living quarters in excellent shape. Business consists of 18 washers, 6 large dryers, 2 boilers, etc. Good income plus excellent potential. Full price only $48,900. All trades considered. FEDDY STARKE, 388-6231 or 479-3866. Island Pacific Realty.

WELL ESTABLISHED FULLY operational business manufacturing unique wood products. Steady clientele with rapidly expanding market, entire operation can be run by one person. Purchase price of $5500 includes production plans and patterns, complete workshop, materials nd training. Workshop area and retail store available if desired. 382-1602.

AUTO COURT—TRAILER PARK
MOBILE HOME PARK

Swimming, fishing, 15 units, 20 more partly developed; plus lots of room for more expansion on this large acreage. Well established, excellent occupancy winter and summer. Over 1,000 feet of waterfrontage. Lower Vancouver Island. $116,000 down payment. Price $245,000. Call F. Marconi.
MARCONI REALTY
302 - 620 View St.
Victoria, B.C. 386-3941

ADJACENT TO PACIFIC RIM National Park; Service station, garage, and marina on prime property, 300' highway and 350' waterfrontage on sheltered inlet. Gulf Oil Agencies. Rental and Charter Boats, large house and 2 cottages. Agents welcome. Gulf Service Centre, Tofino.

Golf Course For Sale

This is legit sale. Health reasons. 9 holes. Jamie MacGregor, Block Bros. Realty Ltd. 477-1841. Leave Phone No. to call if not in. Thank you. BLOCK BROTHERS REALTY.

RESTAURANT

Specializing in light lunches and flourishing Fish and Chip trade. Includes all modern equipment and fixtures.
386-3231 HUGH J. WYATT 652-2867
Block Bros. Realty

BUSY, BUSY VARIETY STORE, always open to See Cadets, Tourists, Airbase. Souvenirs, newsstand, groceries. More potential. Drive up or write 1775 Comox Avenue, Comox.

PROSPEROUS CAR CLEAN-UP centre. All new equipment, steady business plus contracts. Days 656-1513. Evenings 656-4502.

MARINA, COWICHAN BAY, ramp, fuel, five houses, three lots, $174,000. MacKenzie. H. W. Dickie Limited. 746-5171.

FOR SALE: AHEAD ESTABLISHED Leather Shop, direct enquiries to Box 573, Parksville, B.C.

TRANSPORTATION COMPANY
For sale. 112-749-3481.

240 BUSINESS OPPORTUNITIES

MOTELS

1—12 Units. PLUS owner's double unit. PLUS trailer parking PLUS undeveloped land for future use when sewers in. Try your trade-in, paper or money. Make a deal at $169,500. MLS 4624.
2—Up-Island a little bit, 16 units, (2 storey type), 9 up, 7 down, plus owner's large 2-bedroom suite, modern, up to date. I.D.B. financing, ideal man-wife set-up. Trades considered at only $155,000.00. This is great!
Call JOHN RUSSELL, 386-2955 or res. 592-3248. Mayfair Realty.

JACK MEARS
OAK BAY REALTY LTD.

"The Professional People"
Coast to Coast
Real Estate Service
2195 OAK BAY 598-3321
201-727 JOHNSON 386-2291
HILLSIDE PLAZA 386-1341

VICTORIA MOTEL

A profitable, modern, well built and located Motel with nice large living quarters for owner. 24 units total with the majority having roomy kitchen units to capture the off-season trade. Move in now for maximum summer profits. Very good terms. Only $240,000. Ken Walters—evens.—385-7820.
Swinerton, Stewart Clark, Ltd.
1318 Blanshard St. 385-2481

RESTAURANTS

These are the best business opprotunities available—
Easy run coffee shop with take out service—open 7:30 till 5 p.m. Longer hours if desired. 10 yr. lease—all new equipment. $21,900.
Restaurateurs — Dining lounge — fabulous decor. Licensed! Don't miss this. $65,000.
Resort area — dining lodge — gross $200,000. Are you interested in an out of province resort?
For information on the above Restaurants please call:
THE ZIEGLER'S
388-4271 592-1768
J. H. Whittome and Co. Ltd

REST HOME
$60,000

James Bay, close to the park, sea and shopping area. This is a well operated and immaculately clean Rest Home. Licensed for 12 and full. Owner selling due to health reasons. VICTOR M. SMITH 383-8593 or CANADA PERMANENT 382-9191.

VARIETY STORE

Established business in excellent area of other busy shops. Low rental lease. Postal Sub-Station contract. $14,500 plus stock. For full particulars call LEIGHTON NOBLE. 386-2955 or res. 658-8968. Mayfair Realty.

TEMPORARILY PRIVATE SALE. 3 station beauty salon, centrally located, downtown Campbell River, excellent established clientele, good tourist trade, unlimited possibilities for expansion. For particulars write 16—9ST Homewood Rd., Campbell River, B.C.

V.I. TV, BUSINESS AND PROPerty, in growing community, ocean view, good fishing. Neglected due to handicap. Will sell property for $8,900. If interested stock and equipment reasonable. Box 127, Crofton, B.C. 748-1583.

GROCERY

By owner, $10,500 or offer considered, $15,000 in stock and fixtures. High traffic area with real potential. Must be sold immediately. Call after 6; 385-7997.

SEWER AND SEPTIC TANK service for sale, including all equipment pertaining to plus other contracts. Gross 1972 $96,000. $24,000 cash. 388-5095.

GROCERY STORE LOCATED IN apartment-townhouse area. Business is growing. The owner has a reason to sell it. Asking $2000. Stock extra. 383-4231.

FOR SALE
Owner-operator trucks. Guaranteed annual work. G. W. Clifford, OK Trucking Co. Ltd., 760 Topaz. 386-3414.

NEEDED

Someone willing and able to finance extreme and wonderful enterprise. 382-2219.

FULLY EQUIPPED MEAT MARket, long lease, low rent, parking. Duncan, 746-4523.

GEORGE DEVLIN
Real Estate Consultant
635 Humboldt 385-2725

241 BUSINESS OPPORTUNITIES WANTED

GROCERY WANTED

Must have around five to six thousand minimum turnnover. With or without property. All cash client for unlisted business. Phone JOHN RUSSELL, 386-2955, or res. 592-3248. Mayfair Realty.

DUPLEX-GROCERY

Up and down duplex wanted for client — 2 bedrooms each suite. Up to $33,000. Grocery and home (3 bedrooms) in or near Victoria. Urgent! Please call C. Vining, c-o J. H. Whittome and Co. Ltd., 388-4271 or 479-3786.

244 REVENUE PROPERTY

SIX SUITES
$68,900

Good income earner that can be purchased with approx. 15 per cent down. There are 5 one-bedrooms, 1 two-bedroom and one studio suites. Try your offer! MLS 4790.
AND
ELEVEN SUITES
$77,500

This older building, not a conversion, has 11 one-bedroom suites. Wiring and plumbing is good and has a solid foundation. This building shows an excellent return on investment. For the above two properties call:
388-4271 RICK KINNIS 477-9394
J. H. Whittome and Co. Ltd.

30-SUITE APARTMENT BLOCK

4 years old and beautifully maintained to the point where it is better than new. The tenants have been carefully screened which makes for ease of management. Located in an excellent rental area. There is a substantial mortgage at 9¼. The price of $385,000 is reasonable for this period of soaring building costs. For particulars call Dave Taylor or Bill Sidhu at City Trust, 383-4141.

SIDE-BY-SIDE DUPLEX, LARGE sundeck, Gold Medallion wiring and insulation. Stoves and fridges. 4 complete baths. Revenue $430 per month. View at 8168 East Saanich Road. Reduced to sell by owner, $37,500. Phone Nanaimo, 753-2129 or 754-2166.

UP AND DOWN DUPLEX

Beautiful duplex in prime area. Completely renovated. 2-bedroom each suite. Upper rents for $140, lower for $170. Very quiet street, $38,000. Mr. A. H. Page, 382-9983 or Block Bros. Realty Ltd. 477-1841.

DUPLEX WANTED — SIDE X side, 2 bedrooms, full basement, 10 years or newer, up to $40,000. Lakehill, Cedar Hill or Maplewood. Phone Frank Beamish Realty, 503 Yates St. 385-9701, 592-2120.

APARTMENT SITE

Over 15,000 sq. ft. frontage on 2 streets, 3 houses rented, James Bay, 3R zoned. 386-7620, 388-9616 Private.

THREE BEDROOM COLONIAL duplex on 80'x125' treed lot in Central Gordon Head, 5 years old. $357 rentals. $13,000 will handle 382-6070.

CLOSE TO PARK AND DOWNtown, 7-suite apt. block, $15,000 per suite. 382-0150.

244 REVENUE PROPERTY

D. F. HANLEY AGENCIES LTD.
3293 DOUGLAS ST.
385-7761
OR
3021 SHAKESPEARE ST.
388-4294

52-SUITE APT.
VIEW LOCATION

Grossing over $106,000 annually with 39 2-bed and 13 Bachelors. Good location with view of City and mountains from all suites. With $100,000 down vendor will carry balance at 9½% per ann. with 5 yr. term amortized over 20 years. Price $758,000 — act quickly. This is a good opportunity to curb inflation.

FRED G. CARVER
388-4294
DOUG BAVINGTON
598-2581

CLOSE TO
CITY CENTRE

24 Suite apartment, 1 year old. Elevator. Laundry room. 100 per cent parking. Wall-to-wall carpet.
20 — 1 bedroom
3 — Bachelor
1 — 2-Bedroom
This is a lovely apartment situated in an excellent location. $312,000.00
A. E. COLES
Office 384-8001
Res. 592-3311
The Royal Trust Co.

FIVE—FOUR-PLEXES

Yes, a total of 20 two-bedroom suites, two buildings having oil-hot-water heating and three buildings with electric heating paid by tenants. If you require two buildings it can be arranged as all buildings have separate mtges at 9¼ per cent. All buildings were built in 1957 and location is close to Head and Esquimalt Road. Call for complete details.
RICK KINNIS
388-4271 477-9394
J. H. Whittome and Co. Ltd.

BE YOUR OWN BOSS!

LIVE ON THE JOB

Great returns possible for man and wife operating this Government Licensed Rest Home. Conforming to all specifications required for new licenses. Location EXCELLENT. House, garden, furnishings and operating equipment (washer, dryer, stoves, fridge, deep freeze, dishwasher — absolutely A-1 shape). Large lot with 3-car carport. Room to park several other cars too. Landscaping — a gardener's delight, plus a good vegetable garden ready to be picked. Fruit trees and large sundeck to survey your domain. Call BETTY SPEED, 385-5741 or 382-7631.

BY OWNER
NEW DUPLEX

3 large bedrooms, 2 bathrooms, stoves and no-frost fridges, heavy-duty washers and dryers, drapes, double sinks, beautifully carpeted throughout. Double parking each side. Overlooking Gorge Vale Golf Course. Living room, dining room, kitchen, utility room and storage room, 40-gallon Cascade hot water tanks. Excellent building with kiln dried truss roof. $54,500 take over $40,000 mortgage, 9 per cent interest, payment $336 per month. Phone 384-7451.

DUPLEX
$27,900

3-bdrm. suite presently vacant—immediate possession (was rented for $185). 2-bdrm, LR, DR, separate entrance upstairs presently rented for $145. Lot 60x120. Good holding property. For further information or viewing call:
BILL BATES
592-4077
D. F. HANLEY AGENCIES LTD
at 385-7761

DUPLEX

This older type up and down duplex located on Fort St. is in excellent condition and a good holding property as it has R-3 zoning. 2 two-bedroom suites, full cement bsmt. and separate garage. Corner lot. The vendor says he is open to offers on the asking price of $39,000. Prior notice needed for showing so phone today to make your appt. to view.
HEATHER GAMMON 386-7737
Or 478-2607
Tuffrey and Mills Realty Ltd.

PERFECT
RETIREMENT

On the RIVERBANK overlooking the PARK, downtown COURTENAY, B.C., a MINIMUM-CARE 10-suite CEMENT block apartment building, only 8 years old, each suite has own entrance, waterview, and always full. ONLY $105,000 with trades considered for vacant land or Victoria property. Chairman Pacific Realty Ltd.
385-9765 ALF PORCHER 384-5823

DUPLEX
SIDE BY SIDE
1842 BRIGHTON and
1010 CLARE ST.

Consists of good sized living room, bedroom and kitchen. Stucco. New roof, oil furnace. Only 4 years old. Drive by but do not disturb tenants. Full price $37,500. Call Harold Ware of Gardner Realty Ltd. 385-7721 or 598-4358 (Res.).

12 PERCENT
RETURN

Almost new warehouses and office space. Really excellent return on your investment and in an excellent rental area. Flexible terms. $165,000. Try your down payment.
BEN GREIG 388-6231 or 382-1757.
Island Pacific Realty.

CONVERSION 5-BACH, 2 1-BEDrooms, gross rents, $410 PM. James Bay, corner lot. Needs some work and paint. Sound structure, oil heat, copper plumbing, electric water, new wiring, etc. 2 bathrooms, tool shed. $29,950. MLS. 4087. Call FRED MOLYNEAUX 658-5429 res or A. COHEN 386-8321. Homefinders, Wall and Redekop.

FAIRFIELD REVENUE

Cook-Fairfield Rd. area. Sound older property with seven housekeeping units plus above ground spacious basement suite (self-contained) for owner. Wiring, plumbing, heating recently upgraded. Big workshop. Good return on low rents. Price $45,900. Don Bacon, Byron Price and Associates Ltd., 385-2458.

ARE YOU LOOKING FOR A NEW executive duplex built with all the extras in a country atmosphere which includes 2 bathrooms, 2 fireplaces and a full basement which can be easily developed on each side? Property also has large yard and shows better than 10% return. If so call, 479-5631 for a personal tour by owner. No agents please.

APARTMENT COMPLEX RETURNING 10%. No vacancies and a waiting list. This has more to offer than meets the eye. Retire in comfort on Salt Spring Island. Call or write: Jake Javorski, Ganges, B.C. Res: 537-2832 City Trust, Victoria, 383-4141.

11 STES. CLOSE IN, JUST $42,500, call G. Ireland at 658-8408 (Res) or Montague Realty 384-9318.

OAK BAY 16 SUITE APARTment block. 592-6329.

244 REVENUE PROPERTY

INVEST IN
REVENUE

7 self-contained apartments on .663 acre, $1,000 monthly gross. High Fairfield location with 2 street access. Price $105,000. MLS 4654

ALSO

12 complete units in stucco block. Close to town and park. Immaculate condition. Price $112,000. Exclusive.

AND

7 rentals producing $435 monthly gross. Close to the Bay. Good rental area. Owner will carry to reasonable down payment. Price $47,000. MLS 4534.
These and more — information by dialing Don Robertson at Charmen Pacific Realty 385-9765 anytime.

ST. CHARLES—
TRIPLEX

—Lower St. Charles Street
—Close to shopping centre, park and bus
—Excellent return
—Tenants pay own heat
—High rent area
—Good buy at $36,500.

BARRY BOWES

388-6424 (Res 383-1540)
BAYSHORE REALTY LTD.
512 FORT STREET

4 SUITES
HIGH QUADRA

Well planned, 1 bedroom suites, in excellent condition. New hot water furnace. Just listed at $43,500.
Please call Dick James, 592-2139, Swinerton, Stewart Clark, Ltd.
1318 Blanshard 385-2481

APT. SITE
WITH DUPLEX

Build your block now or hold and watch your investment grow.

SSC

SWINERTON, STEWART CLARK LTD.

1318 Blanshard 385-2481

NORTH OAK BAY
GLEAMING WHITE
STUCCO BUNGALOW

Fresh on the market, lovely residence located on a quiet street featuring ... Cosy living rm, with fireplace ... Electric kitchen with built-in leatherette nook ... 2 nice size bedrooms ... Sparkling 4-pce. bathroom ... Full Basement ... Auto Oil Heat ... Dr.-In garage ... Low Taxes ... Full Price $34,900.

Dick James 592-2139

NEW LISTING
COLWOOD WAY
MODERN RANCHER
3-4 BEDROOMS

Lovely 3-yr-old stucco residence featuring ... 3 Bedrms (Main Floor) plus one lge in the full high basement ... Cheery Electric Kitchen with dinette and large sundeck off ... Cosy living rm with fireplace ... Sparkling 4-pce. Vanity bathrm. ... Roughed in Rec Rm. ... Laundry (wired dryer) Auto Oil Heat ... Carport .. Hurry, this won't last long at a Full Price of $35,500

Dick James 592-2139

UNIVERSITY WAY
MODERN RANCHER
3-4 BEDROOMS

Immaculate residence located on a quiet street featuring ... 16x16 living rm with fireplace with "L" Dining rm off ... 4 pc. Vanity Bathrm ... sparkling Electric Kitchen ... The Full Basement features a Lovely panelled 20x11 Rec. rm ... 2 pce. washrm ... Laundry wired Dryer ... Auto Oil Heat .. Truly a Lovely Home at a Full Price of $42,500

Dirk Okker 478-4501

PRIVACY IN VIEW ROYAL HOME

BY OWNER

2-bedroom home, part basement, on 3 large lots, .45 acre total. Property well cared for, with lovely lawn and garden in front, fenced in seclusion and evergreens in rear. Check these features.
—Close to school, shopping, bus service.
—Only 10 minutes drive to downtown areas, 5 minutes to Thetis Lake.
—On quiet street overlooking Gorge.
—Low tax area: net taxes last year, $6.
—Buyer could sell other two lots as building sites.
Invest in the future; you can't lose on land. Drive by at 22 Midwood Road, phone 479-3287 or 592-0134 for appointment. Asking price $31,500.

C. J. McLEOD REALTY LTD.

2230 OAK BAY AVE.
598-4567

WATERFRONT
OPEN HOUSE
4931 PROSPECT
LAKE ROAD
SAT. 1:30-5 P.M.

A more relaxed way of life. Early possession on this lakeshore all year-round, 3-bedroom home. Only $42,500. In attendance Mrs. McLeod and Mrs. Hart, 598-4567 or 479-6430.

OAK BAY
OPEN HOUSE

DRIVE BY 2029 GOLDSMITH ST. THEN PHONE ME FOR PRIOR APPOINTMENT TO VIEW THIS NICELY RENOVATED HOME. EXCELLENT FOR THE YOUNG FAMILY WISHING TO BE NEAR ALL AMENITIES, YET ON A QUIET NO-THROUGH STREET. THREE BEDROOMS UP, FAMILY SIZED KITCHEN, SEPARATE DINING ROOM WITH BEAM CEILING AND PANELLED WALLS, LIVING ROOM WITH FIREPLACE WALL-TO-WALL CARPETING IN LIVING ROOM, DINING ROOM AND ENTRANCE HALL. EASY CARE LOT HAS 4 APPLE, 2 CHERRY AND 1 PLUM TREE. ALL THIS WITHIN A FEW BLOCKS OF JUBILEE HOSPITAL, SHOPPING CENTRE, SCHOOLS, CHURCH AND RECREATION CENTRE. NEW MLS. AL PETERS 478-5992
W. J. LINDSAY, LTD. 479-7111

EVERGREEN HOMES

2811 Douglas St.

Open 'til 7 p.m., 384-9715

THE WARMTH OF WOOD
The excitement of planning your own home.
Why pay rent?
Plan your own home from Evergreen's Award-Winning Designs

Happy Valley HOMES
LIMITED
FACTORY BUILT
Modular Housing
WITH N.H.A. FINANCING AVAILABLE
2681 Sooke Road
478-8303

Seaboard
CONSTRUCTION
18 NEW HOMES
UNDER CONSTRUCTION
TORQUAY AND LONG ACRE
GORDON HEAD
BUY NOW AND PICK YOUR COLOUR DECOR
652-1526

WATER — ISLANDS VIEW

Treed ½ acre pleasant comfortable modern home. Many features. 3 miles south of Sidney. $46,000. Private. 656-5174.

EXQUISITELY MODERN FAMILY home. University area. $59,500. 592-2744.

D F H

D. F. HANLEY AGENCIES LTD.
3293 DOUGLAS ST.
385-7761
Or
3021 SHAKESPEARE ST.
386-4294

OPEN HOUSE
CORDOVA BAY
SAT. 1:30-4:30
4939
WINTERBURN

This gracious, comfortable, 3 bedroom, ranch-style home offers beautiful sea views. Asking $47,500. See display ad in Friday and Sat. paper, MLS.
385-7761 Scott Kendrew 385-6262

—D.F.H.—

OPEN HOUSE 2662 VICTOR ST. SAT. 1:30-4:30

Neat as a pin best describes this 3 bedroom, no basement home. Nice LR with fireplace, small L-shaped DR. LARGE FAMILY STYLE KITCHEN WITH EATING AREA. BEAUTIFULLY LANDSCAPED LOT WITH FRUIT TREES AND LOTS OF ROSES. ASKING $26,500. HURRY ON THIS ONE. FOR PRIOR VIEWING, PHONE:
JOHN BARTON
385-7761 ANYTIME

—D.F.H.—

Two Open Houses

10 MILE PT.
2-5 SAT.

3902 WOLSEY PL. (OFF PHYLIS FROM TUDOR)

2 storey Georgian home, app. 2700 sq. ft. 4 bedrooms, large lot next to wooded park. Many features, financing already arranged Price $61,500 (New MLS)

3961 SMUGGLERS COVE RD. — WATERFRONT

Over ½ acre on water, terrific views plus seclusion. Grea potential, 3 bedrooms, 1½ baths., full basement. Only $70,000 act quickly — clear title

FRED G. CARVER
598-2581
DOUG
BAVINGTON
388-4294

—D.F.H.—

Cordova Bay
OPEN HOUSE
4990 LOCHSIDE
THURS. 1-4
SAT. 1-4

Beamed ceilings, abundance of wood and a large lot makes this 1272 sq. ft. home a pleasure to live in. Large kitchen and family room, separate dining room and large living room with fireplace, 3 bedrooms up and 1 down, 2 bathrooms and large recreation room with its own fireplace. Separate utility area and small workshop plus other extras. The view is beautiful from 3 rooms. Priced at $54,500. Must be purchased. MLS 4355.

477-9225 BOB LANGTON 388-4294
PHIL WARREN

—D.F.H.—

OPEN TO ALL OFFERS
MUST BE SOLD
DELUXE RETIREMENT

Superb, charming home located up a winding road to QUIET CUL-DE-SAC. Seems like another world among the trees. Within a two-mile circle of downtown Victoria. Immaculate home inside and out. Two large bedrooms (with lush shag) and 3rd or family room that must be seen. REALLY UNIQUE BEAMED CEILINGS, etc. Words cannot describe the quality of oak floors in this unusual home. LR, DR, fireplace and barbeque (both inside and outside!). Hot water heat, carport insulated and wired. Large workshop. Girls, get your husband into this one. Even WW carpet in laundry room. No step home but lots of storage space. New MLS. ASKING $39,500. DRASTIC SALE REQUIRED.

MABEL CRACK
658-8594 385-7761, 24 Hrs.

—D.F.H.—

OAK BAY
RED HOT
3 BEDRMS.
$29,900

Lots of living accommodation in this older, well maintained, 3-bedroom home. Large kitchen with eating area. Living room, study, separate garage with Berry door. On a large 50x137 lot in South Oak Bay. New MLS. To view phone 385-7761 24 hrs. 477-4467 Res

GEORGE HESS

—D.F.H.—

JUST LISTED
GORGE $26,900

Comfortable, well kept stucco bungalow. 2 bedrms., nice living room with fireplace. Hardwood floors throughout. Double stainless steel sinks. Wired for Washer-Dryer in separate utility rm. Fenced yard with fruit trees. Quiet area. Act now. New MLS.

Steve Mooney
385-7761 (24 hrs.)

—D.F.H.—

D F H

D. F. HANLEY AGENCIES LTD.
3293 DOUGLAS ST.
385-7761
OR
3021 SHAKESPEARE ST.
386-4294

SIDNEY
$32,950

Close to elementary, this 3 bedroom, full bsmt. home offers 1,140 sq. ft. of main floor living area. "L" shaped living-dining room with W-W carpet and a full high bsmt. with office or den. Situated on a 61' by 119' lot with access to backyard. To view, call BILL KNOWLES at 385-7761 (24 HRS.) MLS.

—D.F.H.—

Good Family Home
4 Bedrooms

Fine family home close to all amenities. 3 BR on the main, 2 up and 1 in full basement. Separate 14x14 DR. LARGE family kitchen with EA. Plumbed for WD. Separate garage. Asking $25,500. Very well priced on market. To view, contact:

JOHN BARTON
385-7761 ANYTIME

—O.F.H.—

CHRISTMAS
IN JULY

Christmas Ave., that is! But this 2 BR gem can be your present and your future. Immaculate full basement home it is a veritable English rose garden that will delight the garden enthusiast. Price $32,250. To view please call
A. M. CHANDLER
388-4294 479-6134

—D.F.H.—

BROADMEAD

3 bdrms., 3 bathrooms, no basement home situated in lower Broadmead, this no-step home is ideal for any family looking for a truly beautiful home. Beamed ceilings in living and dining rooms, built-in bar, drive-in garage, large utility area, two fireplaces, two patio doors and a beautifully landscaped lot, all combine to create easy living. Priced at $59,800. MLS 4794. Call now for appointment to view.

388-4294 BOB LANGTON 477-9225

—D.F.H.—

BICO

BOORMAN INVESTMENT
Co. Ltd. — 386-7521

OPEN SAT. 2-4 P.M.
3980 HOLLYDENE PLACE
SEA AND MOUNTAIN VIEWS

This 2 bedroom charming rancher, close to University features quality crafted stonework and heavy hand-split shake roof. Large livingroom, spacious diningroom and eating area in kitchen, all overlook the view. Billiard room and extra bathroom in full high basement. MLS 4900.

$67,500
MRS. MARILYN SECORD
386-7521 592-2134

SAT. OPEN HOUSE
1:30 to 4:30
1028 PRINCESS

Excellent value in this spacious, immaculate throughout 4 bdrm. family home. Living room opens to guest-size dining room, den, modern kitchen, high basement with rec. room. Can be used for home or revenue. $38,500.
MRS. O. ZACHARY
386-7521 592-2265

BEAUTIFUL BRENTWOOD
TO BE COMPLETED
WITHIN 30 DAYS

Buy now and choose your own colors, on sewer, underground wiring, curbed streets. Only $35,500 good financing available. To view call DEL HOEGI, 386-7521 or res. 383-1640.

PANORAMIC

Describes in a nutshell thee views of valley, sea and mountains from this new 1,230 sq. ft. 3-bedroom bungalow. Wall-to-wall shag, brick trim, carport, sundeck, ensuite and excellent decor. Only $36,500.
PHIL SIMPSON 386-7321

1111 Government St.

VICTORIA REALTY LTD.

477 SAANICH RD.
386-3313

COLWOOD
THREE BEDROOM
TREED SETTING
$31,900

Attractive one-year-old, three-bedroom home with full basement. Cathedral entrance to a good size living room, fireplace, dining room, sundeck off, bright electric kitchen, breakfast area, 4-pce. bath. The high dry basement is excellent for future development, has a 2-pce. bath. Car port. Full price $31,900. EXCLUSIVE with DON MUNRO 386-3585.

SIDNEY
$35,900

See air surrounds this immaculate 4 bedrm. well constructed split level home. 2 blks. to shopping. 3 bedrms. up, one down. Rec. room down, and ample storage. Attached garage. To view call Neva Pennie, 386-3585.

ROYAL OAK BEAUTY
$39,900

Builder selling own home to move up-island. Spotless tri-level on a beautifully landscaped lot, 166 feet deep, with towering trees. Small low interest mortgage available. Just listed, first viewer should buy. MLS Jack Kennish, 386-3585, res 479-3061.

IMMEDIATE
POSSESSION
ESTATE SALE

VICTORIA CITY

$29,900

Spotless, bungalow on 49x120 landscaped lot with fruit trees and garden. Family sized Living room and Kitchen. 2 Bedrooms and bathroom up. Extra room and ½ bathroom in basement. Concrete driveway to large garage. Please hurry for this new listing, it must be sold. Call Gordon Hutton at 477-5952 or 385-3411.

MT. VIEW

VERY ATTRACTIVE, 3-BEDROOM STUCCO BUNGALOW. FULL BASEMENT WITH LEVEL DRIVE-IN GARAGE. FEATURING SLATE ROCK FIREPLACE. CHOICE PANELLING AND WALL-TO-WALL CARPETING. WELL PRICED IN THE MIDDLE THIRTIES.
BILL RATCLIFFE 656-4517
SPARLING REAL ESTATE
656-1622

HIGH QUADRA AREA, PRIVATE seclusion with a view. Close to town on quiet cul-de-sac front and back. Beautiful landscaped lot. Very private. 3 bedrooms up, 1½ bathrooms. Dining area, fireplace, laundry room, full basement with bar, enclosed garage. Low taxes. View by appointment. 386-8660. Full price $34,600.

Pemberton Holmes Ltd.

SINCE 1887

1002 Government St. 384-8126

OPEN HOUSE
Saturday 1:30 - 4:30
830 WALKER STREET
$18,900

An ideal starter or retirement home with two bedrooms, nice size living room, dining room, den and large kitchen. This home has been completely renovated inside. For prior viewing please call
384-8126 WALT SLOCOMB 383-4035

OPEN HOUSE
SUNRISE TERRACE
5030 Cordova Bay
SWEEPING VIEWS
Only $74,500
SATURDAY 1:30 - 4:30

Main floor comprises near 2,000 square feet of the finest construction detail you might dream of. This 7-year-old spacious home features:
Sea, mountain and island views from all major rooms.
23.6x13.1) living room, bay window, Italian marble fireplace.
15x11.4 formal dining room, crystal chandelier.
Modern sea view kitchen with family dining area.
19.2x14 master bedroom with ensuite.
34x13.8 recreation room with raised hearth fireplace.
—17.6x14.6 billiard room.
—18.5x13.7 den or 4th bedroom.
Lower level also includes another storage room, and finished hall.
Time controlled hot water heating, plate windows, double insulation, low interest mortgage are only some of the extra quality features. For extra details or for your viewing arrangements please call
C. CLIFF ANDERSON
384-8126 or 477-3994
MLS

SOOKE DUPLEX

Only 3 years old. Stucco with Duriod roof. Both sides rented. Good tenents. Close to the Village. Good terms. Priced at $31,900. MLS No 5023.
384-8126 W. WOODLEY 384-3916

COLWELL'S CORNER
FAIRFIELD BY THE SEA
$28,900

A very attractive three bedroom, full basement home on a quiet street, one block from Clover Point. Small but immaculate yard. Really a nice home.
384-8126 J. F. COLWELL 592-9828

COUNTRY LIVING

1-3 acre, treed and rocky, only 4 miles from town. 3 bedrooms, 2+ bathrooms, low taxes, snug but roomy. Nearly new. Full basement. MASTER CRAFTED. Only $35,500.
DESMOND HOLMES
384-8126 478-1227

13.3 ACRES
HIGHLAND DISTRICT

Country living is great! Especially in this custom built 2 bedroom, full basement A-frame home. Some finishing touches are still required inside, allowing the new owners to decorate to taste. The property is fully serviced and has an excellent well producing over 7 gallons per minute. The property is mainly treed, offering seclusion and privacy, yet only a short distance from town. For private viewing please call
384-8126 WALT SLOCOMB 383-4035

GORGE AREA
3 BEDROOMS
$32,500

This home and grounds are in excellent condition. Two bedrooms on main and one down. Auto. washer, refrigerator and stove included. A charming home. Drive by 3049 Milgrove, but do not disturb the owner, and then call
JIM WEST
384-8126 382-1145

A HOME
FOR ALL SEASONS
WATERFRONT
$78,000

Truly a veritable fairyland. Seclusion, and unpolluted swimming beach, a boat launching ramp, the best coho and spring fishing just minutes away from your front door. The beach is just loaded with shellfish. There is a greenhouse to ensure an early start for an excellent vegetable garden. The home has three bedrooms with the large master bedroom ensuite. If you want useable waterfront, and fishing then be sure and view this.
J. F. COLWELL
384-8126 592-9828

WATERVIEW HOMES

$68,000. Broad panoramic views of the city, mountains, and water. 180 degrees of viewing pleasure. A contemporary imaginative home in a selective setting in Oak Bay.
$82,900. MLS. A delightful view of Cadboro Bay and 10 Mile Point from this secluded one-year-old home. Loads of quality accommodation plus seclusion and an ideal setting for the addition of a pool.
$126,000. MLS. 290 degrees of viewing pleasure overlooking Shoal Bay in Oak Bay. The finest view home in all Victoria. Designed for the rock type setting with a natural pool setting just waiting for development. This home has 3,200 sq. ft. four fireplaces, three bathrooms, built-in AM-FM radio and intercom, built-in vacuum system, sauna, family room, games room, den. This must be seen to be appreciated.
The above are all premium homes, architecturally designed and in superb locations, but close to city centre. If you are thinking about changing residences, and want views then call regarding further information and viewing. We will guarantee on your present home.
This is another example of the fine homes handled by our firm who have been serving the people of Victoria since 1887.
384-8126 J. F. COLWELL 592-9828

ROCKLAND AVE.
EXECUTIVE HOME
$56,500

A magnificent home finished in an oriental motif. Excellent layout for entertaining and for raising a family. Try your offer on this lovely NEW Home.
LARRY M. BROOKS 384-8126

FEE APPRAISALS
FOR ALL PURPOSES
APPRAISAL DIVISION

Johnston

REALTORS—APPRAISERS
SINCE 1903
1306 BROAD ST. 385-2471
JOHNSTON AND CO. LTD.

TILLICUM AREA
$25,000
(VENDOR TRANSFERRED
—OPEN TO OFFERS)
2 BDMS. — FULL BSMT.

You won't have to spend any money on this solid, clean and cozy house. Close to everything — copper plumbing — rewired, etc. Houses in good condition, like this one, sell quickly, so don't delay. Call Hugh Yerex, 479-8169 385-2471 M.L.S. 4675

ESQUIMALT

Be first to call on this excellent two-bedroom bungalow located on a quiet no through road. Low taxes. Perfect for retired folks.
Call Simon Flett 385-2471

BY OWNER

Beautiful, comfortable family home on choice piece of propery with a fantastic view. Covered balcony at front, sundeck at rear. Double carport, 4 bedrooms, 1½ baths, 2 fireplaces. On bus line, close to shopping centre, schools, parks and golf course. Large family room. Carpeted throughout, over brand new hardwood floors. Asking price $57,500. Available for immediate possession. Drive by 2811 Kiwanis Way.

SOUTH OAK BAY

Choice 2-bedroom, full basement, fireplace, home. Lovely garden. $31,500. 592-7983.

BLOCK BROS.

3 OFFICES TO SERVE YOU
MON.-FRI., 9 A.M.-8 P.M.
SAT. 9 A.M. - 5 P.M.

1800 Blanshard
3636 Shelbourne
1949 Sooke Rd.

GORDON HEAD

Modern three bedroom home with double plumbing, oak floors, dishwasher, stove, Coldspot fridge to remain. Some sea view. $47,500. Mr. A. H. Page — 477-1841 or 382-9983.

DESIGNED FOR LIVING

Beautiful 4-bedroom home only 4 years old. Nicely finished rec. room. Excellent location close to all amenities. Good value for only $34,900. Try your down payment or trade. Cliff Bell. 592-1764 or 477-1841.

Two Oak Bay Homes
Choice Location

If you want to live in the Estevan Area close to schools, shops, ocean and among other fine homes, why not see these.
$42,500 — 2 bedroom immaculate home plus 2 more down in a lovely basement set on a large, pleasant lot.
$36,900 — here's an older home that's calling for someone who wants to make improvements. Presently one bedroom and den on main and 2 bedrooms upstairs, more in the basement. Offers wanted on this Mr. Fixit.
Syd Clendinneng to drive by — 477-1841 or 477-5462.

Spacious and
Gracious

If you like elegant living, lovely large rooms then this is for you. Included are stove, fridge, dishwasher, garburator, hall mirror and sun drapes. Two lovely bedrooms, each has its own sundeck with mountain and ocean view. Price just $40,900.
L. Wittermuth and Marg Emmerson at
477-1841 477-6307 658-8386

Family Home

This six month old 3 or 4 bedroom home is located on a ½ acre lot on a quiet Cordova Bay ridge street. Close to schools it is a wonderful place to raise a family. Ample space to grow all the family's vegetables and fruit. Large double garage can handle 2 cars plus lots of room for storage, workshop, etc. Asking $48,900. Mr. W. Remple at 477-1841 or 658-5794.

No Stepper—But
Delightful

Close to shopping. No car or bus worries here. This house is a charmer and you'll be glad you saw this and bought it. Two bedroom, OOM heating, attached garage. Roses in profusion. Quiet backyard with fruit trees and lawn. Mrs. Pat Forbes, 477-1841.

2151 Panaview
Place—Central
Saanich, $37,900.00

Out where the wide open spaces beckon. Out where the folks are friendly. Out where taxes are lower. Yes, let's go out to see this spacious well-built home. Big enough for the family and the family pet too. Large open sundeck. Full high basement roughed in for development. Landscaped with good taste and decor. Don't overlook this one in a quiet cul-de-sac. Mrs. Pat Forbes for viewing or ask your favourite realtor to show it. 477-1841.

LARGE FAMILY
or
REVENUE - $23,500

If you need lots of accommodation, then this is your answer. Large LR, huge DR, bright roomy kitchen and 5 BR. Right across from the school and walking distance to Crystal swimming pool and Central Park. Call anytime.
386-3231 ANNE PERRY 592-4811

COMPACT HOME
LARGE LOT

All for $29,900. 2 bedrooms, large living room with brick fireplace. Eating area in easy-care kitchen. Private L-shaped sundeck off living room with indoor-outdoor carpet. Plaster walls, wall to wall throughout, full basement with room for further development. Pleasant landscaped front yard. (70x190 lot). To view call Linda Fahey, 386-3231 or 656-1520.

HANDY MAN
SPECIAL

Situated among older homes. But with a little T.L.C. would make a nice family home. Consists large living room, separate dining room, family sized kitchen, full basement with large recreation room. Asking only $25,500. Call Russ Fitzsimmons — Roy Eldridge, 386-3231.

READY TO BUILD

Have builder with lots and house plans ready to construct your home in Sidney. Approximate completion time is 60-90 days after contract completed. Will take your home in trade. Call for appraisal and details. John A. John. 386-3231 or 477-8096.

L-Shaped Living-Dining room, cabinet electric kitchen and 3 bedrooms make up this home for only $18,100. This is a 2-year-old condominium on the sunny side of the building near to all amenities. Why pay rent? This is an ideal first home. DOROTHEA ZERKEE, 385-7297 or 386-3231.

CLOVER POINT
FAIRFIELD

CHARMING CHARACTER home with 6 room upper suite (with a VIEW) only a few doors off the DALLAS RD. WATERFRONT. Main floor has modern kitchen and bathroom with super cushion floors, coloured fixtures. New rich WW in BR, MODERN GAS RANGES included. Fenced yard with fruit trees. Vendors have bought, can move anytime. Offers on D.P. or trade considered. Competitively priced at $42,000.
GERRIT KLOOTWYK
386-3231 384-2581

CORDOVA BAY
SEA VIEW

I hit the lackpot. You will too when you buy this immaculate 4 BR, 2 storey full bsmt Cape Cod home complete with brand new in-law suite for Mom and Dad. Loads of wall to wall carpets, 2 FPs, 1½ baths, (including suite) also 2 sundecks, and double drive-in garage. Just listed and going at $49,500. MLS. Call now.
386-3231 JAY ROGERS 477-4569

INVESTMENT
REVENUE

4 BR older home situated in expanding industrial area. Could be converted into rental. New furnace and HW. Stove, fridge and washer included. $28,500. Gary Whiteley, 478-5561, 478-4264.

INDOOR POOL—
ACREAGE

Only $59,800, less than 1 mile to Royal Colwood Golf Course, 3 BR plus den on 1.1 acres with stream. If you are looking for your family home, country home or city home, your worries are over. For the many additional features call Bill Lewis, 478-5561, 384-1253.

Family Business

Only $3,.0 buys this business located in good traffic area. Present inventory approx. $3,500. Rental premises at $85 per month. Business showing good return with minimum of capital expenditure.
Doug Cole, 478-5561, 478-4494.

It Could Be Yours

Three bedroom, no basement home in the Marigold area. New stucco, nicely renovated with acorn fireplace, large windows and shag rug in living room, 4-pc. bath, large kitchen with eating area. A comfortable home offered for a reasonable price. $23,700.
Doug Cole 478-5561, 478-4494
Norma Saunders
478-5561, 642-3455

BLOCK BROS.

3 OFFICES TO SERVE YOU
MON.-FRI., 9 A.M.-5 P.M.
SAT. 9 A.M.-5 P.M.

1800 Blanshard
3636 Shelbourne
1949 Sooke Rd.

Hot Listings

BANK ST — 2 BRs up and down duplex in Oak Bay Border area. 4 pce. and 3 pce. baths. Specious LR and kitchens. 2 car garage and a gracious area. Asking only $38,000. All offers and trades considered.
Ken Purewal 478-5561 (24 Hrs.)

CEDAR HILL ROAD — 3 Brs, very large LR. Specious DR and kitchen. Covered Sun Porch. Full basement for further development. Large 60x179 lot. POTENTIAL R3 Zoning. Asking only— $29,300 or trades.
Ken Purewal 478-5561 (24 Hrs.)

LANGFORD — 2 Brs. Large LR. Good size kitchen. Large 50x200 lot. Ideal starter. ONLY $19,900.
Ken Purewal 478-5561 (24 Hrs.)

BEAUTIFUL SABINA PLACE — On a quiet cul-de-sac in Phelps subdivision and on sewer, 3 Brs. Large LR with FP, DR. Kitchen. Drive-in garage and full basement. Owner transferred. Trade your present house or make me an offer on the low asking price of $35,500.
Ken Purewal 478-5561 (24 Hrs.)

Prospect Lake Farm

This attractive 3 BR, full basement home is nestled among the treer in a park like setting. Over 14 acres of fully fenced land is suitable for livestock and poultry. At present the 2 large poultry barns can accommodate 10,000 friers. Other buildings include poultry processing plant, sheep shed, small barn, pump house, duck house. Small machinery included. 2 spring fed ponds. Small new orchard. For information or appointments to view call June Corby 478-5561, 478-8780.

HOMEFINDERS

WALL & REDEKOP
Realty Ltd.

BLANSHARD ST. 386-8321

OPEN HOUSE
1251 ACTON ST.
1:30 p.m. to 5 p.m.
SATURDAY, 28 JULY

$25,900. Large comfortable family home. Features generous sized rooms and ample space for all family activities. Four or five bedrooms, entertainment size living room with fireplace, country style kitchen. Pleasant quiet location. MLS X. In attendance RON MATHEWS and MARGARET BRIDGER 386-8321.

OPEN HOUSE
SATURDAY, JULY 28
7961 E. SAANICH RD.
1:30 to 4:30 P.M.

OPPORTUNITY KNOCKS — 3 bedroom home, 2 fireplaces, finished full high cement basement, 2 bathrooms, carport, double driveway, well landscaped, close to schools, shopping, new hospital and recreation centre, bus stop at door, large lot, excellent country living and good environment in which to raise children. You cannot afford to overlook this opportunity, see this property priced realistically at $37,900. To view call GENE LACK, 382-3410, or ELEANOR STURMEY, 479-4573 or 386-8321. MLS 4581. Ask about our guaranteed listings.

CENTRAL SAANICH

Delightful 3 bedroom home on ¼ acre, high location. Well planned gardens. Price $39,900 — easy terms. MLS 4477. Hurry and call ELEANOR BRAY 386-8321 anytime. Ask about our guaranteed listings.

METCHOSIN FARMETTE

Nearly new large 3 bedroom ranch style bungalow on choice 2.1 acres near Witty's Beach. The house and property is rustic and appealing. See it today. price $54,500. MLS X. Call ELEANOR BRAY 386-8321 anytime. Ask about our guaranteed listings.

MINI FARM

Excellent 3 or 4 bedroom rancher on 2.87 acres of land. City water, near bus and schools. Keep a horse or young steers and raise a garden and enjoy country living. Price $42,500. Call ELSIE O'BRIEN 386-8321 anytime. ML 4930. Ask about our guaranteed listings.

DUPLEX

Up and down well renovated duplex with w-w carpets, new kitchen, etc., Rents $290 per month. See this one today. Call ELSIE O'BRIEN 386-8321 anytime MLS 4192. Ask about our guaranteed listings.

MARIGOLD AREA ON HILL

Three bedroom cottage on two lots. Each 66x122. Build on one invest on other. Total Price $29,900. MLS X. Call JOHN JENKINS 386-8321. Ask about our guaranteed listings.

VLA — LAST CHANCE?

This could be your last chance to buy a great VLA property!!! Located just 15 min. from town it features a large (1800 sq. ft.) low rancher style home with 3 bedrooms, delightful family room, large living and dining room, good variety of fruit trees. Priced at $39,500 to sell quickly! Call me for appointment to view. GORDON B. MacDONALD 386-8321 MLS X. Ask about our guaranteed listings.

OAK BAY! — 2 BEROOMS

See this deluxe home, nearly new, on quiet street, close to village. Post and beam construction, brick floor to ceiling fireplace, expensive w-w carpeting, nice landscaping and backyard privacy. Call MARGARET BRIDGER 386-8321 or 592-4778. MLS 5002. Ask about our guaranteed listings.

NEW LISTING — $33,900
3 BEDROOMS — 1½ BATHS

Full basement-attractive exterior —James Bay area—Call MARGARET BRIDGER 386-8321 or 592-4778. MLS 4992. Ask about our guaranteed listings.

GORDON HEAD

Excellent 5 bedroom family home on a quiet street. Large landscaped lot. Close to all school levels and University. $43,500. MLS X. Call MRS. HERMIEN VANDERWEL 386-8321 or 477-8383. Ask about our guaranteed listings.

TWO BEDROOM COTTAGE — GORGE AREA

Here is a home awaiting for you. Professionally redecorated, w-w carpets. Easy lot in beautiful setting. For appointment call JOHN JENKINS 386-8321. MLS 4756. Ask about our guaranteed listings.

REAL COOL!!

1380 square feet of lovable living space, split level contemporary design. Only 4 years old. Teak wood kitchen, separate dining plus breakfast area, living room w-w, fireplace, and sundeck. 3 bedrooms, 4-piece bath, and extra two-piece in full basement. Large filtered swimming pool. Close to vocational school. Call JOHN TISDALLE 386-8321 or 656-1789. Ask about our guaranteed listings.

B.C. LAND
AND INSURANCE AGENCY LTD.

GORDON HEAD

5-bedroom home with two full bathrms., kitchen has convenient eating area, there is sundeck and a well finished large rec. rm. Schools, shopping, university, and transportation all close at hand. Price $43,500. MLS 4938.
Call WALLY HELLIESEN to view 388-5555.

GARDNER REALTY LTD.
899 FORT ST.
385-7721

BY OWNER, DOWNTOWN 5 rooms, full basement, drive-in garage. Possibilities. $22,000. 383-0524.

CANADA PERMANENT

ON DOUGLAS AT FORT
382-9191
OPEN TILL 6, SAT. TILL 4:30

OPEN HOUSE
UNIVERSITY HEIGHTS
CUL-DE-SAC
3960 LONG GUN PLACE
Saturday 1:30-4:30

Two-year-old Tudor styling 3 BR home situated in treed area of attractive new housing. 1½ baths, full basement with rec. room and den. One of the best priced buys in town at $39,500. Come and view with HERB McDANNOLD, 598-5558 or 382-9191.

OPEN HOUSE
3042 ORILLIA, GORGE
Saturday 1:30-4:30

3, 4, or 5 BRs. Main floor has 2 BR, kit., with DR, LR with fireplace. Drive-in garage in full bsmt. 2nd floor presently used as 3rd and 4th BRs, plenty of room for 5th. Asking $29,900. Try your offer and your down. 50x133 ft. lot. 27 yrs. old and in excellent condition. PATRICK DOERKSEN, 478-3432 or 382-9191.

OPEN HOUSE
4060 RAYMOND (OFF AGNES)
$24,900
Saturday 1:30-4:30

Popular Glenford area — new listing, completely renovated, new roof, new furnace, 100 amp. wiring, wall-to-wall, etc., 2 BRs up and 1 in bsmt. Blacktop driveway, greenhouse, pleasant location. M.L.S. call TED SMYTH, 477-5617 or 382-9191.

OPEN HOUSE
MAGNIFICENT SEAVIEW
$52,000
2027 NEPTUNE RD.
N. SAANICH
SATURDAY 1-5

Overlooking Swartz Bay, nearly new home with excellent features, over ½ acre wooded lot, 1200 sq. ft. on main, possible extra bedrooms in full basement. Quite interesting area. For viewing anytime call PAUL HYATT 656-3150 or 382-9191.

MOVE IN
BEFORE SCHOOL

Brand new quality family home in good area of new housing 1350 sq. ft. with full basement featuring 3 BR, 1½ baths, wall-to-wall throughout, Crestwood cabinets, etc. Close to schools, shopping, bus and beach. $54,000. For viewing now please call HERB McDANNOLD 598-5558 or 382-9191.

OAK BAY BORDER
$28,500

For the imaginative handyman, here is a real gem. Spacious 3 BR home, professionally remodelled W-W thru-out. Some work left to be done. Needs landscaping. Ideally located on quiet street off Oak Bay Ave. Close to schools and transportation. Call IRMA KULIGOWSKI, 656-5325 or 382-9191.

REDUCED $2000!
292 BESSBOROUGH

This immaculate, cosy, quiet home is on a lot 66x160 with 13 fruit trees. It is an ideal starter or retirement home very close to transportation and shopping. To view this well priced property at $19,900 call TIM HOSKIN, 386-9364 or 382-9191.

SIDNEY
BRAND NEW $35,900

Delightful 3 bdrms., 1½ baths, full basement home located on property 1 blk. from ocean. Completion date approx. 1 month. Built by very competent builder, here is a new home of excellent quality. GRAY LAITE. 656-5267, or 382-9191.

EXECUTIVE QUALITY OAK BAY HOME
OAK BAY — $75,000

Irreplaceable Value. Very carefully built for present owners in 1966, there are over 2400 sq. ft. finished with hardwood floors (parquet entrance) plus part basement. Haro Straits view, double garage plus extra guest parking, 2½ baths, large dining room, extra large kitchen, panelled den and much more. GRAY LAITE 656-5267 or 382-9191.

OAK BAY

"1700 SQ. FT. ON MAIN FLOOR"
3 BR, 1½ Baths, LR with F.P. Separate DR. Large family kitchen with w-w kitchen carpet and corner nook, extra large lot with secluded BBQ area, full basement with finished rec room with FP $44,900 VICTOR M. SMITH 383-8593 or 382-9191.

OAK BAY

Beach Drive Co-operative, 3 BR, 2 Baths, large expansive sundeck with unobstructed view of the ocean and Oak Bay Marina. This is a well established, quiet block, in one of the finest areas of Beach Drive. This is the only unit available. VICTOR M. SMITH 383-8593 or 382-9191.

MARY WOOD
PRESENTS

1. 5165 CORDOVA BAY RD., 4 BRs, double plumbing, seaview from rear, close to beach plus in-law suite, $44,900. 2. TREE TOP HEIGHTS, young and attractive 2 or 3 BR beauty. 3 sets plumbing. The LR is most appealing. Excellent kitchen with large eating area. Valley views from family-sized sundeck. $45,900. 3. FAIRFIELD, an older darling. $31,900. 2 BRs, den with fireplace, separate DR, full bsmt., move in before school starts. Clear title. 4. SPENCER CASTLE. 2 BRs. 2 baths, spacious condominium. MARY WOOD, 592-2647 or 382-9191.

BEAUTIFUL NO-STEP RETIRER: SECLUDED, SCENIC, CONVENIENT
NEAR GOLF, SHOPS, BUS, CHURCH!
—Large, high treed, easy-care lot on Persimmon Dr.
—Home is 3 bedroom, 1½ bath, LR, DR, large kitchen and glass doored to garden patio!
—Vast double drive-in garage with full storage over!
—Hobby greenhouse
—Almost immediate occupancy!
All for only $39,900. MLS.
592-4607 Dick Batey 382-0101

Slashed-price in Uplands!
Urgent—Sale Rancher!
Vacant, Move Right In!
Swimming Pool Bonus!
—Owner says sell fast, this spotless, spacious, Uplands ranch-style home! So price cut to Bargain-level.
$69,500—Main floor, 1850 sq. ft., full lower level. 4 BRs, 2½ baths, super-spacious entrance hall, LR, DR. Dream calibre kitchen. Vast wet-barred rec room plus workshop!
Filtered swimming pool and very large landscaped lot! Utterly irreplaceable top quality construction. Many extras included!
Now only $69,500! MLS.
592-4607 Dick Batey 382-9191

Montague

1028 BLANSHARD 384-9318

2 OPEN HOUSES
— Sat. 12:00-4:30 P.M.
1360 FINLAYSON

Excellent starter or retirement home. Three bedrooms, high basement, easy-care lot. $28,900. MLS No. 4836.

Sat. 1:30-4:30 P.M.
2079 CRESCENT
$41,500

3 YEARS young in EXCELLENT CONDITION! LIVING-DINING in line WITH GOOD SEAVIEW — 3 Bedrooms (1 Ensite.) — extra Large CRESTWOOD KITCHEN with FAMILY AREA and utility on Main Floor — WALL TO WALL CARPET — 1½ Bathrooms — FULL HIGH BASEMENT ready for your development, PLUMBING ROUGHED-IN. Just ½ BLOCK from good BEACH and play PARK! MLS No. 4795.

SOOKE

Good Family home with possible 5 bedrooms. Large

250 HOUSES FOR SALE

BROWN BROS. ON BLANSHARD
385-8771 ANYTIME

OPEN HOUSE
6740-6750 Woodward
(off Wallace Dr.)
1:30-4:30 SAT.

Brand new—ready for occupancy—only two left. Custom-designed homes, English Tudor and Polynesian style, each comprising 1,220 sq. ft. kiln-dried lumber, W-W thruout; feature walls; brick and slate fireplaces and facade. 3 bedrooms, large kitchens, separate dining room opening onto large sundecks. Offered at $35,900. For more information, call JOHN REYNOLDS, 385-8771 (anytime).

OPEN HOUSE
NEW HOME
2-4:30 SAT.
923 VERDIER
BRENTWOOD

New price — $39,500—see Wednesdays Victorian for picture. Executive built, 1350 sq. ft. plus. Plush WW carpet, has dream kitchen with dishwasher. Formal dining rm. floor to ceiling slate fireplace in large living room. 3 bedrooms—master has white shag rug, walk-in closet, en suite bath, imported light fixtures, full basement, view sundeck. More features can be seen by viewing Sat. New price adjustment $39,500. REG SCHUMAKER 385-8771 (anytime). Res. 385-2829.

SIDNEY

Early possession — 2 bedrooms on main floor plus 1 bedroom and 4-pce. bathroom in basement. Living room has wall-to-wall carpet and fireplace, large family size kitchen. Asking $32,500. JOE RICKARD 385-8771 (anytime).

SIMPSONS-SEARS

bedrooms, panelled living room with wall-to-wall carpet and fireplace modern kitchen, new wiring and heating, copper-plumbing, full basement, stucco exterior, near new roof. Will go quickly at asking price of $25,500. JOE RICKARD 385-8771 (anytime).

BACHELOR PAD? RETIREMENT RETREAT? STARTER HOME?

This 1-bedroom, no-basement home is ideal for any of the above purposes. Set on a lovely corner lot (55x151) with fruit trees, it's less than a 2-block walk to the Gorge. The interior boasts a large, professionally-modernized kitchen and panelled living room with quality W-W carpeting. Paint and some T.L.C. in the garden will make this a real cutie. A good buy at $18,500. For an appointment to view, call DOUG LAWSON 385-8771 (anytime).

EXCELLENT BUY

Larger 4-bedroom, 2-storey home. Corner lot. Needs work. Duplex zoned, suitable to conversion for revenue property. Firm Price $21,500. Phone J. NIXON 385-8771.

QUALICUM BEACH

Near new, quality built, 2-bedroom bungalow, double lot in nice treed area on Qualicum Road above highway. Large double garage and additional guest accommodation. Full price $35,500. Terms available. Please call BOB CARTER, 385-8771 (anytime) or res. 384-9441.

TOWN AND COUNTRY REALTY
3579 DOUGLAS STREET 382-7276

BAZAN BAY

Quality one-year-old seaview home, 3 bedrooms, (possible 4) 3 bathrooms, large professionally finished rec room, 2 carport sundeck over, many extras. Owner transferred. MLS 4829. $45,900, Lew Mollliet, 382-7276 or 477-9251.

WATERFRONT

WITH SPECTACULAR VIEWS, AT BEAUTIFUL WILLIS POINT FOR THOSE WHO WANT SECLUSION AND PRIVACY, ONLY 30 MIN. FROM DOWNTOWN. MODERN IMMACULATE TASTEFULLY DECORATED, 3 BEDROOMS, 3 BATHS, AND SEPARATE WOOD PANELLED DEN. GARAGE WITH AUTO. DOORS. TAXES ONLY $400 GROSS. MOVE IN AT ONCE WITH YOUR DOWN PAYMENT—16' ALUMINUM OUTBOARD AND ALL DRAPES AND RUGS. NEW RANGE AND FRIDGE INCLUDED AT $48,000. NO "DRIVE-BYS" CALL ALLAN KLENMAN at 592-9771 TO VIEW.

TUFFREY AND MILLS REALTY LTD.
1119 Blanshard St. 386-7737

MAKE AN OFFER

On this small but exceptional well built home at 1640 Bay St. 3 Bdrms (1 up and 2 in the F.H.C. Bsmt.) 4 Pc. and 3 Pc. bathroom, large bright kitchen, sundeck, double garage. An asking price of $29,300. And possession August 1st. So don't delay! Make that offer today.

HEATHER GAMMON
386-7737 or 478-2607 M.L.S.

NEW LISTINGS

1. 4 Bdrms. LR. with fireplace, DR. with 11' bi in China cabinet, kitchen with all new cupboards, sundeck with old brick barbecue, wall to wall carpeting. This home has been completely remodelled by an "Old Country" craftsman, and must be seen to be appreciated. No drive-bys. Asking $30,900. M.L.S.

2. Lovely 3 Bdrm. no basement home in the Lakehill area on a large 65x140 ft. lot. W-W in the living room with a floor to ceiling brick fireplace, dining area, storage room, ideal shed, patio plus a large den or family room. Drive by 1098 Nicholson then call for an appt. to view. A real buy at $30,900. M.L.S.

HEATHER GAMMON 386-7737 or 478-2607

A. BERNARD and CO. LTD.
655 FORT ST. 384-9335

OPEN HOUSE
SAT. 1:30-4:30 P.M.
3490 MAYFAIR DRIVE
On Top of Mt. Tolmie

Executive post and beam construction — beautiful large living and dining room — 2 sundecks — dream kitchen — large master bedroom — den and vanity bathroom. Downstairs designed for in-law suite or when the family comes to visit. 180 deg. unobstructed view of ocean, city and Olympics. ½ acre landscaped lot. Many other fine features, so come and see for yourself. Priced well below replacement at (MLS 4864).

$82,000
Madge and Don Robbins in attendance
384-9335, 592-7641 Res.

$27,900 NEW

Residential area, close-in. 3 bedrooms, 2 bathrooms, 2 floors of wall-to-wall carpeting (choose your own colours), full high basement opening on to your own garden. Large sundeck off living room. Low down payments. By far the best buy in Victoria, THE RYANS 385-9741, 384-3355, J. A. Henderson Realty Ltd.

250 HOUSES FOR SALE

National Trust
SINCE 1898

2 OFFICES
HILLSIDE SHOPPING CENTRE
386-2961 or
DOWNTOWN, 1280 DOUGLAS
388-5451

OPEN HOUSE
932 SHIRLEY ROAD
Thurs., Fri. and Sat.
2:00-7:00 p.m.

—2 BRs on main floor, 2 more unfinished upstairs.
—Living room with fireplace.
—Full basement, oil hot water, oil hot air furnace.
—96x129 fully serviced lot with fruit trees, shrubs and flowers.
—Available for quick possession.
For prior appointment to view call:
ENA or KELLY NEMETH
386-2961 or 477-4641

OPEN HOUSE
2405 CHAMBERS
SATURDAY 1:30-4:30
Perfect Retirement

Built in 1955, two bedroom, no basement home on an easy to care lot. Large living room with fireplace. Bright spotless kitchen. Utility room. New wiring. Garage plus hobby workshop. Close to all amenities. Convenient possession.
Asking $25,500. MLS 4614
SYL SHUMKA
Off: 386-2961 Res: 385-7373

RICHMOND AREA
SIDE BY SIDE DUPLEX

conveniently located just one block from the Jubilee. Both sides have a large living room with fireplace, kitchen with eating area, two good sized bedrooms, recreation room and drive-in garage, plus a 80x132 ft. lot with garden and fruit trees. $49,500. (New MLS).
JUNE HOUGHTON
Off. 386-2961 Res. 477-6185

OAK BAY
Distinctive and Stately

Beautifully located on a very desirable .83 of an acre, this imposing home offers space and gracious living, impressive entrance foyer, 25-foot living room, formal dining room, panelled library, sunroom and kitchen plus 2 sets of plumbing on the main floor. The winding staircase leads to 6 bedrooms and 2 additional bathrooms.
$85,000. MLS 52577
JUNE HOUGHTON
Off: 386-2961 Res. 477-6185

4 BEDROOMS
2 BATHS

Immaculate Family Stucco Home close-in, featuring living room with fireplace, bright spacious kitchen with dinette and 2 bedrooms on main floor. 2 more bedrooms and bath upstairs. Full, high basement with drive-in garage and space for development. Lovely grounds. Full price $31,500. Call:
386-2961 RUDY ROST 658-5490

Give Your Wife A Break

Let her do her housekeeping in this immaculate three-bedroom home with wall-to-wall carpet over hardwood and spacious eating area in the kitchen plus basement recreation room and laundry.

Do Yourself A Favor

Let the tenant in the lower legal suite help you pay for it, while the Multiple-Zoned lot becomes more and more valuable. For an appointment to view call:
KELLY OR ENA NEMETH
Off: 386-2961 Res: 477-4641

WHITTOME'S
4520 West Saanich Rd.
Royal Oak Branch
479-1667

ACREAGE WITH HOME $36,000

Close-in approx 1.4 acres and 2 BR home. Outbuildings suitable for animals — room for a horse as well. Call 479-1667. BRIAN J. BROWN.

UPLANDS AREA

This attractive home with 3000 sq. ft. of well planned layout is certain to please the most discriminating buyer. Beautiful large living room—Spacious dining room—A most delightful sun room to give you pleasure. Family-sized kitchen. Ideal layout for entertaining with ease—yet offering privacy when wanted in the comfortable private sitting room (with fireplace) off Master Bedrm. (with ensuite). Second bedrm has own bath—Lge family bath—Fireplace in den makes it a comfy place for Dad. BASEMENT level has big Rec room with fireplace—3rd bedrm with own bath—laundryroom and storage room. Nicely treed 1-3 acre lot offers seclusion. Priced at $69,900 to view call LILLIAN HENDY, 479-1667.

NO STEPS

IN THIS LOVELY lge. (over 1300 sq. ft.) home to tire you, thru hall plan—3 bedrms. New carpet in spacious living room (with F.P.) and large dining room. Handy kitchen with ample eating area. Convenient laundry room off kitchen—hot water heating. Situated in the desirable LAKEHILL AREA. ASKING $31,500. To view CALL LILLIAN HENDY at 479-1667.

OPEN HOUSE
SAT. 2-5 P.M.
Beautiful Townhouse
No. 23—3987
Gordon Head Rd.

Features expensive wall-to-wall and artistic decor throughout. Minimum care and easy living—attractive surroundings—large pool (indoor) and sauna, living room with feature used brick fireplace; dining room, spacious kitchen—eating area—almost new stove, fridge and dishwasher included. Extra large master bedroom plus 2 more bedrooms; 1½ bathrooms, Tudor styled rumpus room—heatilator fireplace; laundry room, storage, 3 car spaces (parking). Near UVic and Racquet Club. Asking $34,500.
479-1667 MILDRED STAPELLS
John Bishop
656-2308

GORGE AREA
$24,500

Nice older 6 room family home on large 47x132 ft. lot, consisting of L.R., formal dining rm., 3 bdrms, big kitchen and utility. Full bsmt. First time on market. Call TED CHARTRES 479-1667 Res. 385-5508.

J. H. Whittome and Co. Ltd.
Royal Oak Branch

ESQUIMALT GEM
$23,900

This cute bungalow is in absolutely immaculate condition inside and out. Not a dime to be spent anywhere, with gleaming floors, new insulated aluminum siding that never needs painting and many other features. It is actually in better than new condition. Nice entrance to cheerful bright living rm., lge. kitchen with dining area and separate laundry rm., plbd. for auto. washer and dryer. 2 dandy bedrooms. Grounds in superb condition. Be sure and see this as it is one of the best buys available in the city. Ph. Morris Lund at 388-6407 or eves. 479-6688. Jensen and Lund Realty, 947 Fort.

CITY-WIDE APPRAISAL REALTY
383-4614 478-5763

250 HOUSES FOR SALE

PACIFIC STRATA SERVICES LTD.
FAIRFIELD

LARGE FAMILY HOME SITUATED CLOSE IN WITH ALL AMENITIES AVAILABLE. LIVING ROOM WITH FIREPLACE, DINING ROOM, DEN WITH FIREPLACE, KITCHEN COMPLETE WITH RANGE. FOUR, FIVE, HOW MANY BEDROOMS DO YOU NEED? TWO 3-PIECE BATHROOMS AND ½ BATH IN THE FULL ABOVE GROUND BASEMENT PLUS AN EXTRA PANELLED ROOM. UTILITY ROOM WITH WASHER AND DRYER. 2 COVERED VERANDAS. THIS HOME HAS A NEW ROOF AND HAS HAD A COMPLETE EXTERIOR REPAINT WITH KINETEX (15 YRS. GUARANTEE). SITUATED ON A QUIET RESIDENTIAL STREET, ON A BEAUTIFUL LOT WITH SEPARATE GARAGE AT REAR AND ACCESSIBLE FROM LANE. ASKING PRICE $49,000.
CAM McLEAN 386-2437.

NEW HOMES

3 BEDROOMS, FULL BASEMENT, ON EXTRA LARGE LOTS. THESE HOMES ARE PRESENTLY UNDER CONSTRUCTION IN THE LANGFORD AREA AND EACH OFFERS A LIVING ROOM WITH ROCK FIREPLACE, DINING ROOM, 3 BEDROOMS, FULL KITCHEN, 4-PIECE VANITY BATHROOM, EXTRA PLUMBING ROUGHED IN IN THE BASEMENT, SUNDECK AND CARPORT. PRICED AT $34,500 AND $34,900.
CAM MacLEAN 386-2437

FAIRFIELD BY THE SEA

JUST A FEW STEPS TO THE OCEAN AND 3 BLOCKS TO BEACON HILL PARK, THIS FOUR-BEDROOM HOME OFFERS LIVING ROOM WITH BRICK FIREPLACE, SEPARATE DINING ROOM, MODERNIZED KITCHEN, 4-PIECE BATHROOM. THE BASEMENT CONTAINS AN EXTRA BEDROOM, SPACE FOR A REC ROOM, 2-PIECE BATHROOM AND STORAGE. THE PROPERTY HAS A VARIETY OF FRUIT TREES AND FLOWERS AND A SEPARATE GARAGE. ALL THIS CAN BE YOURS FOR $37,900.
CAM MacLEAN 386-2437

GORDON HEAD BEAUTY

ABSOLUTELY BEAUTIFUL—ALMOST NEW—CATHEDRAL ENTRANCE, THREE OR FOUR BEDROOM HOME. SITUATED ON A FULLY LANDSCAPED LOT WITH UNDERGROUND HYDRO IN AN AREA OF EXCELLENT HOMES AND OFFERING TWO LEVELS COMPLETELY FINISHED. ON THE MAIN LEVEL ARE THREE BEDROOMS, LIVING ROOM WITH FIREPLACE, DINING ROOM LEADING ONTO SUNDECK, BEAUTIFUL BRIGHT KITCHEN WITH EATING AREA AND 1½ VANITY BATHROOMS. THE LOWER LEVEL CONTAINS AN EXTRA BEDROOM OR DEN, A LARGE FAMILY ROOM WITH FIREPLACE, UTILITY ROOM AND ½ VANITY BATHROOM. THE INSIDE OF THIS HOME MUST BE SEEN TO BE APPRECIATED. THE EXTERIOR IS STUCCO AND FACED WITH LOVELY NATURAL STONE. DRIVE-IN GARAGE HAS A DOUBLE WIDTH PAVED DRIVEWAY. EVERYTHING HERE IS PERFECT AND OF EXCELLENT QUALITY. PRICED AT $42,500.
CAM MACLEAN 386-2437

Western HOMES Ltd.
817 FORT ST. 386-3494

Oak Bay
$48,500
4 Bedrooms
OR 3 + DEN

This modern home has that marvelous feeling of space that you get with a well planned post-and-beam design. The use of glass allows you to enjoy the beautiful garden and patio area as a natural extension of the house. Located in an area of lovely homes — you must see this. MLS 4953. Call:
Hilary Stewardson
386-3494 or
598-4172

Open House
Sat., July 28
1:30-5 p.m.

A beautiful custom-designed family home. Offered for sale by original owners. 4 bedrooms, rec. room, den, many extras including a MAGNIFICENT OCEAN VIEW. Located in an area of expensive homes and on a quiet cul-de-sac. Priced at $68,900, located at 5002 GEORGIA PARK TERRACE. For prior viewing call
Neil MacDonald
386-3494 (24 hrs.)

Oak Bay
Willows Area
$42,500

Location — location — a beautiful area of Oak Bay, close to all conveniences and to the beach. This home is in excellent condition and has a large living room with fireplace, separate dining room, big kitchen, two bedrooms on the main floor and two more down. The lot is large and lovely with a rear lane access. MLS 4742. Sound like what you have been looking for? Then call now.
Jack Davis 386-3494
H. Stewardson
598-4172

CITY TRUST
383-4141

FAIRFIELD

One of Victoria's most desired residential districts. 4 bedrooms, good size living room with fireplace, large kitchen, full basement with rec room. Easily maintained lot. Close to schools, shopping and transportation. Offered at $29,900. Generous terms available. Drive by 616 Moss St. then dial 383-4141 and ask for
ROY HINCHCLIFFE

NEAR HAMPTON PARK

A very nice 3-bedroom home on a very large level lot. Priced to sell at $22,900. Full basement, good OOM furnace. Trades are accepted. For viewing call Bill Sidhu or Dave Taylor at 383-4141.

VIC WEST

Good two-bedroom full basement home on a small easy-care lot. Priced at only $15,900. Good financing available. To view call Bill Sidhu or Dave Taylor at 383-4141. M.L.S.

ESQUIMALT
SAXE POINT AREA

By owner, 3 bedroom home, large kitchen, dining room, living room with fireplace, hardwood floors throughout, full basement with garage under. Landscaped with some fruit trees. Basement plumbed and wired for washer, dryer; roughed-in for toilet, shower. $36,700. For appointment to view call 385-9970. No Agents.

BY OWNER, COZY 2 BEDROOM no steps, lots of storage space, Carnarvon St., $26,400. 592-4362.

250 HOUSES FOR SALE

HOMEFINDERS

WALL & REDEKOP
Realty Ltd.

DOUGLAS STREET 386-2911

OWNER TRANSFERRED
Must sell this exceptional 3-bedroom family home. Quality construction throughout. Living room; dining room, sliding glass doors onto sundeck. Fireplace, hardwood floors. Full basement, carport. Lot is landscaped and fenced. Low taxes. Priced to sell at $33,500. MLS. To View, please call
MARILYN MOORE, 478-1314, 386-2911

REVENUE—$22,000!
Up and down conversion in central location. 2 - 2 bedroom suites plus bachelor suite in basement! Fully rented. Call now.
SHIRLEY MOLLBERG 478-5327, 386-2911 anytime.

DUPLEX—$35,000.
Good solid older duplex with extra accommodation in basement, 2½ bathrooms. Good return here. MLS 4691.
SHIRLEY MOLLBERG 386-2911 or 478-5327.

BEAUTIFUL, DIFFERENT! VLA
—$38,500—1800 sq. ft. on main floor
—Unique cedar siding home
—Set peacefully on almost ½ acre
—Has 3 bedrooms
—Living room with fantastic old brick fireplace
—Dining room with character, extra large
—patio plus large sundeck, stream kitchen
—Double carport plus garage
—Only 15 minutes from city
IRENE VAN 386-2911, 384-9191

"SOOKE DISTRICT"
3 LOTS
2-Bedroom older home, close to store, transportation and schools. Full price $21,500. To view, please call 642-3364.
2-BEDROOM BUNGALOW
—Affording complete privacy and seclusion on 9 acres of beautifully treed property. Good gardens and fruit trees. On city water, close to river, schools and transportation. To view please call 642-3364.
4-BEDROOM HOME
—Needing some TLC, on one acre of treed seclusion. City water, close to river, schools and transportation. To view, please call 642-3364.
LOT ON CITY WATER
—And paved highway (75'x175'), partly cleared. Please call 642-3364.
JOAN HUCKERBY 642-3364

BEAUTIFUL NEW HOME
Only 3 miles from city. Clean country like living. This brand new home offers in-line living, dining room with through fireplace. Extra large 8 ft. sliding safety glass door to sundeck over carport. Large master bedroom with his and hers closets all with wall-to-wall shag carpeting. Compact kitchen and 4-pce. bath. Full high cement basement half finished. Almost 300 feet deep lot with adjoining property reserved in natural state as green belt. This could be the answer to your dreams, invitingly priced at only $32,500. MLS 4815.
ERIC HODGKINSON 382-0047, 386-2911

SUBURBAN LIVING
This pleasing home of over 1,100 sq. ft. of main floor area consists of in-line living dining room, 3 bedrooms, cabinet electric kitchen and 4-pce. bath. Downstairs has a drive-in garage, workshop and extra bedroom. Newly painted throughout. Good value at $33,900. MLS 4892.
ERIC HODGKINSON 382-0047, 386-2911

TEN MILE POINT
Beautifully Treed
Almost ¾ acre of secluded choice property in much sought after area. Just on market, close to university. Lovely, 2-year-old family home of 1450 sq. ft. Living room with floor-to-ceiling fireplace. Dining room with sliding glass doors onto sundeck. Built-in oven and range in large kitchen. 3 bedrooms, 3 bathrooms plus finished basement with fireplace in rec room, $59,900. For viewing please phone
386-2911 LOLA CLARK 658-5057

WHITTOME'S
706 FORT ST. 388-4271

OPEN HOUSE
2984 Glen Lake Rd.
SAT. 1:30 to 4.

Spotless 3-Bdrm. bungalow. Fireplace and W-W carpet in living room. 12x16' carpeted D.R. Utility rm. with washer and dryer connections. Private patio. 70'x150' lot with trees, shrubs and garden. Playhouse. Close to public and high schools. 2 blocks to beach. Look can tool you — so come on in. MLS.
388-4271 SHIRLEY WILDE 478-2459
388-4271 RUTH LUKAITIS 477-5306

933 DARWIN
OPEN TO VIEW
SAT. 1:30 to 4

This Immaculate 2 or 3 bedroom stucco bungalow with full basement and oil hot-water heat has to be seen to be appreciated! Well landscaped lot in good residential area, close to all amenities and can be yours for only $29,500. (MLS 4904). Previews arranged by phoning to:
"Army" Armstrong
388-4271 479-2855

SIDNEY
4 BEDROOMS

A lovely three-bedroom home with fourth bedroom and 2-piece bathroom in basement. Recreation room ready for completion. Large, fenced back yard and carport with sundeck. Asking $36,000. For further information call:
388-4271 TED RADWAY 477-6176

HIGH QUADRA

3 bedrooms, 2 bathrooms, living room with floor to ceiling fireplace — quiet cul-de-sac. 20x30 ft. area for rec. room. Sundeck, carport. Possession Aug. 15, 1973. To view call:
388-4271 THE ZEIGLERS 592-1768

BIG BEAUTIFUL OVER 3 ACRES

Ideal surroundings for growing children and their pets. 4 spacious bedrms. inviting living rm., rock fireplace, burnt cedar panelling. The 12x12 dining rm. spells hospitality. Family rm. with fireplace. Upstairs den assures privacy for the thinking man. Dream kitchen, large breakfast area. Sewing rm. Large workshop, double garage. This is a value-packed luxury home you should see right now. Metchosin. $69,500. ML 4583.
388-4271 RUTH LUKAITIS 477-5306
388-4271 SHIRLEY WILDE 478-245

J. H. WHITTOME and CO. LTD.

Rockland
Old World Charm
ONLY $43,500

Gracious living awaits you in this superbly constructed and spacious 3-bedroom stucco home. Beautifully executed entrance hall, generous living room with marble fireplace and 13x24 dining room (all with hardwood floors). The large kitchen has been modernized, 2 bedrooms, den, sewing room and extra bath upstairs (new wall-to-wall carpeting throughout). Full basement, hot water heat. Just steps from shopping and bus. Exclusive with:
386-2951 RUDY ROST 658-5490
National Trust (Hillside)

OLDER HOME, 2 BEDROOMS, full basement. $18,500 or offers. 384-4266.

250 HOUSES FOR SALE

Island Pacific Realty
3200 QUADRA 388-4231

OPEN HOUSE
SAT. 1:30 - 4:30
1518 VINING STREET

Vacant 2 or 3 bedroom older ome, with full basement and electric heat only $22,900. Call HAZEL CAMPBELL 382-8956. Island Pacific Realty 388-4231.

GLEN LAKE

This charming new 6-room home can be yours in 30 days. A quiet street and view of the mountain. $32,900. MRS. McKEAGE, 479-5868 or Island Pacific Realty 388-4231

TREES and CHARM

Colwood Area, large living room and large family kitchen, two bedrooms, auto oil furnace 72x120 lot, separate 20x20 workshop. Absolutely spotless throughout. Just put down your furniture and relax on the sundeck beneath the trees. New exclusive listing at $25,500 with BEN GREIG or FREDDY STARKE. Island Pacific Realty 388-4231 or 382-1757 or 479-3866.

$26,500

Is all you pay for this charming 2 bedroom completely renovated home. Close to shopping yet in a quiet secluded area. Come and see the rock garden and fish pond. EARLE TABOR 388-4231 or 652-3417 Island Pacific Realty.

JUBILEE AREA

Ready to move in to — 2 bedroom, fairsized living room with dining-room separate, renovated kitchen, nice size lot with fruit trees. All for $26,900. Call HELEN OLDFIELD 383-3179 Island Pacific Realty 388-4231.

GORGE

Three bedrooms, no basement, attached garage. Lovely landscaped lot, fruit trees. Asking $24,900. BEN GREIG 388-4231 or 382-1757.

SIMPSONS-SEARS

By appointment only, view with modern, well kept 3-bdrm. home. Large L.R. and D.R., fully plastered home. Need more room? Large Rec. Rm. and 3-piece bath and large bdrm., could be used as a legal suite in FHC basement. Call 388-4231 or 382-1130. Full price $39,900. CHRIS GREIG.

HOUSEWIFE'S DREAM

Large kitchen with loads of cupboards, all rooms are spacious. 20-ft. L.R. with oak floor and fireplace, large picture window, large 4-pce. bathroom, three roomy bedrooms. Total of 1450 sq. ft. on main floor. Full high basement has 900 sq. ft., two-bedroom suite with nice kitchen and 3-pce. bathroom, ideal for wheelchair patient. Very small ramp would suffice and access could be on gentle slope from house to back garden. Wide through hall. Close to three schools, bus route and shopping. Asking $38,900 with reasonable down payment. New MLS. Quickly call BEN GREIG 388-4231, 382-1757.

LAKE HILL

A must to see this cute and cozy 2-bdrm. home with brand new W-W shag carpets and modern women's kitchen. FHC basement. Asking $27,900. Call LARRY QUAGLIOTTI, 388-4231 or 479-6609 by appointment.

RETIREMENT SPECIAL

Cute, cozy, comfy 2-bdrm. home, private tidy lot at bargain price. $18,500. Call CHRIS GREIG, 382-1130 or 388-4231.

LANGFORD LAKE VIEW

Approx. three acres, large two-bedroom home with part basement; this is a really nice home with a good water view. Asking $39,900. New listing. BEN GREIG, 388-4231 or 382-1757.

OLYMPIC REALTY LTD.
385-5741

OPEN HOUSE
SAT., JULY 28
1:30 to 4:30
2454 SUTTON RD.
OFF HARO RD.

A prestige home in a prestige area. 4-5 bedrooms. Very large recreation room with bar and room for a pool table. Park-like yard with room for badminton or a pool. A must see. $52,500. For prior viewing call ELLWOOD NAULT, 385-5741 or 388-4150.

ESQUIMALT— 2 BEDROOM— $22,900

Relax in your back lawn and watch the golfers perform or better still, take a swing yourself. Ideal starter or retirement home. To view call ALBAN BOWES, 385-5741 or 479-5693.

FAIRFIELD 4-5 BEDROOMS

Visit this charming older 3 or 4 bedroom home, located in Fairfield district close to all amenities. Very spacious rooms, halls and cupboards. Fireplace in living room, large dining room and kitchen. Beautiful flowers, fruit trees, lawn and small vegetable garden. Open to offers. Call ALBAN BOWES, 385-5741 or 479-5693. MLS.

EXCLUSIVE LANGFORD

1¾ acres of enchantment. Seclusion can be yours. Beautiful 3-bedroom home, plus large heated workshop and carport. Spotless and a delight to show. Call BETTY SPEED, 385-5741 or 382-7631.

VENDOR SAYS SELL!!!

This 3 BR home located in the city must be sold. Over 1600 sq. ft. of living area, plus full basement and DR-in garage. Try your offer today. MLS 4673. Call JEANNETTE COWAN, 385-5741 or 479-6792

"CARE PACKAGE"

Planned with CARE — built with CARE — finished with CARE! Excellent 3 BR home complete with SWIMMING POOL. Wall-to-wall — 100 per cent nylon carpet throughout. LR 17x19 with teak feature wall, raised hearth FP. Separate DR. Large sundeck, electric kitchen with teakwood cabs — eating area. Also rec room with bar, laundry room, and poss. 4th BR, 2-pce. bath, large workshop and drive-in garage. New MLS. Asking $39,900. Phone F. COLOMBIN, 385-5741 or 385-3033.

UNIVERSITY AREA $27,500

That perfect starter or retirement home is now available. Located on Midgard Avenue close to shopping and schools, this two bedroom, no step, no basement home can be yours. Situated on a large (50x150) lot, this 14-year-old bungalow has a brick Bar-B-Q, separate garage, fruit and walnut trees. Owner has purchased and is anxious for a quick sale. For further information call GERRY DEWHURST, 592-2402 or 477-6040, or A. J. (Tony) FAULKNER, 592-2407, res. 592-3913.

WHYTE & GOWER OAK BAY PROPERTIES LTD. 2227 Oak Bay Ave.

1637 DAVIE. $26,800
deal older family home. Large enced yard. Quiet area. Key position. Close to everything. 4 bedrooms, living room, kitchen (fridge nd electric range), bath, storage. 2,000 down. Owner will carry balnce. View by appointment, 98-4623.

250 HOUSES FOR SALE

Investors
SYNDICATE REALTY LIMITED
620 Broughton St. 386-7721

FAIRFIELD EXCLUSIVE
$31,900

This absolutely spotless and fully renovated family home is very close to all amenities. On the main floor is a lovely living room with fireplace, extra large sep. dining room, modern kitchen with eating area, small den or office and a half bathroom. Upstairs you will find three bedrooms and a full bathroom. Full basement—OOM heating.
For further information call Leo Pigert or Evan Willaims, 386-7721.

1708 BAY ST.

Built to VLA specific, 6 years ago. LR with floor-to-ceiling FP, separate DR, deluxe kitchen, 2 BDRS. Lower floor has 2 more bedrooms, large rumpus room and second bathroom. Separate double garage. Price $38,500. To view this terrific family home call Leo Pigert or Evan Williams, 386-7721. MLS 4776.

1712 BAY ST.
$26,500

This fine family home has four bedrooms, full bathroom upstairs. Living room with FP, separate dining room, kitchen with nook and ½ bathroom on floor. Full basement. MLS 4774. For further information, call Leo Pigert or Evan Williams, 386-7721.

ESTATE SALE ONLY $2,700 DN.

This attractive 2-bedroom home must be sold fast to satisfy an estate. Nice garden. Quiet location. Only $26,750. Phone JOHN SHAVER, 386-7721.

Bayshore realty ltd.
512 fort st. 388-6424

OAK BAY SPECIAL
$26,500
BACK ON MARKET

This cozy little starter or retirement bungalow, on secluded lot with fruit trees, has large living room and fireplace. A good sized kitchen, dining room and bedroom plus a small spare room off the kitchen. Please contact
SANDY CRAWFORD
(RES. 477-1561)

OPEN HOUSE
3750 SAANICH RD.
FRI. 7-8:30 P.M.
SAT. 2:30-4:00 P.M.

Ideal retirement setting, 2 bedroom, basement home, living room with fireplace. Superior wall-to-wall carpeting throughout. Textured plaster walls, fruit trees, garden area. In attendance
WILF COTTON 388-6424
(Res. 479-3876)

WEEK END SELECTION

ELK LAKE—$49,500
9 yr. old Beautifully Secluded full basement home on ¾ acre treed site overlooking Lake. Features 3 & 2 bedrooms, Den, 1½ bathrooms, 2 F.P., double carport.

SWAN LAKE—$27,900
2 Bdrm. full base. home with lakeview. Freshly redecorated. Nice area. CMHC Mortgage.

GLANFORD—$26,000
3 Bdrm. Older, well-maintained basement home. Large L.R. and D.R. Sep. garage.

GORDON HEAD—$54,000
5 bdrm. 2 bath. Secluded lot. Rumpus room with fireplace. Now MLS

DONCASTER—$45,500
9 yr. old Medallion home featuring 5 bdrms. 2 bath. Lovely lot. MLS 4842.

ACREAGE
Several pieces 2 to 30 acres in size. Local and up island. Call
AL PETERS 478-5992
W. J. LINDSAY, LTD. 479-7111

Island Homes Ltd.
386-7545
2504 DOUGLAS ST.

ELEGANT CUSTOM-BUILT HOME
This home will please the most discriminating buyer. Here are but a few of its many outstanding features.
1. One of the most superiative views in Victoria.
2. 2800 square feet of living space.
3. 2 Bathrooms, 3 bedrooms.
4. Wall-to-wall Carpeting throughout.
5. Drapes, fridge, stove, washer and dryer included.
6. Swimming Pool, 2 sundecks. Plus, Plus, Plus. Asking Price $69,900. For viewing contact Patrick Snow, 592-3931 or 386-7545, M.L.S. 4601.

NORTH OAK BAY EXECUTIVE HOME

Terrific setting on quiet street. Tri-level 4-bedroom home with every convenience at Henderson on Wessex. Exceptional living room with indirect lighting casting a soft glow on mahogany beams. Separate dining room plus extra large kitchen for working freedom. Just a few steps away a cozy family room you'll really enjoy. Call now and arrange to see this exclusive new listing priced at $55,600. with GERRY DEWHURST 592-2407 or 477-6040.

WHYTE & GOWER OAK BAY PROPERTIES LTD. 2227 OAK BAY AVE

Byron Price and Associates Ltd.
804 BROUGHTON ST. 385-2458

1826 FAIRHURST

1400 sq. ft. of exceptional living area. Large entrance, 20' living rm., good sized dining rm., kitchen with table area, family rm. off kitchen, roughed-in utility rm., 3 bedrooms, 2 bathrooms. Carport and sundeck. $37,750.
BYRON PRICE 385-2458

MT. TOLMIE AREA BY OWNER

Quality executive 3 bedroom, full basement, shake roof, 4 yr. old. Spacous living room, formal dining room, modern kitchen with eating area. Sliding door to the balcony from dining and bedroom. Huge rec room with bar and stone fireplace. Secluded back garden terrific view. Thermopane windows. Walking distance to university. Priced at $59,500. No agents please. 592-0886.

OPEN HOUSE
3040 TILLICUM

When this home was listed nobody knew you wanted a four-bedroom home with large living room and kitchen, 2-car garage and private driveway on good size lot. So come and see it between 2:00 and 4:30 p.m. SATURDAY, 28 July. JOHN JENKINS 386-8321. Homefinders, Wall and Redekop. MLS.

3251 WICKLOW. OLDER 3 BEDroom no basement, new furnace, new wiring. $21,500. By owner. 388-5795.

OPEN HOUSE, 3480 BETHUNE ave., Sat., July 28, 1:30 - 4:30. G p. Phillip, Homefinders, Wall and Redekop. 386-8321.

250 HOUSES FOR SALE

HENDERSON REALTY
WE BUY, SELL AND TRADE
385-9741 ANYTIME

OPEN HOUSE
New Homes
SAT. 1:30-4:30

James White Blvd. off Glaran — Beacon, 7 brand new homes left at prices from $29,900. with fabulous 9% mortgage available to 90%. 3 bedroom, 1½ baths, sundecks and carports. Low down payments. Come out to Sidney and save $3,000. over comparable homes close in.
KEN HENDERSON
BILYL McCARTER
385-9741

INVESTORS

Here's your opportunity. Fully rented older duplex in excellent condition. New roof, wire, plumbing, furnace. Remodelled in and out. No maintenance problems. No tenant problems. Nice private yard with lawns and gardens. Good financing or can be clear title. Priced at $27,500. MLS. For more information call—
KEN MANN 592-7443
JOHN McCORMACK 592-6214
Office 385-9741

OAK BAY Retirement Home
$29,500

Very attractive home in popular south Oak Bay area. Over 1,000 sq. ft. with bedroom, living room with fireplace, formal dining room, 3 pc. bath, full basement. New floors, redecorated inside and out, new furnace, oil H.W. tank, wiring, roof, gutters etc. Vacant, immediate possession, clear title.
KEN HENDERSON
382-9764 385-9741

CORDOVA BAY

Panoramic View of Mt. Baker A real family home located on quiet street yet near all amenities. Main floor consists of 16x22 liv. rm. with F.P., 17x14 dng. rm. with W-W and F.P., large master bdrm. with F.P., dressing area and 4 pce. bath ensuite, 2 bdrms. and 4 pce. bath, modern kitchen includes stove and refrigerator, eating area. Downstairs is a rec. room 11x26, F.P. with a 17x14 games room, a 15x17 den or office with F.P., a 3 pce. bath and large utility and workroom. There is also an outdoor deck with fireplace. Lovely secluded easy care lot of 1-3 acre. Price $59,500. Good financing. MLS.
BOB GIBSON 658-5153

PIPE ORGAN

MAY BE PURCHASED SEPARATELY WITH THIS MOST BEAUTIFUL HOME. IT IS INSTALLED IN THE LARGE ACOUSTICALLY DESIGNED MUSIC ROOM. THIS SPACIOUS SEAVIEW HOME HAS 5 BEDROOMS, 2½ BATHS. FORMAL LIVING AND DINING ROOMS, 2 FIREPLACES, SUNDECK, GARAGE WITH RADIO-CONTROLLED DOOR AND A SWIMMING POOL, FLOOD-LIT FOR EVENING ENJOYMENT. IDEALLY LOCATED IN GORDON HEAD CONVENIENT TO ALL SCHOOL LEVELS. TREMENDOUS VALUE AT $54,900. MLS.
JACK MOEN 658-5448
STAN TRONT 477-2829

HERE IS A
LOVELY
FAMILY HOME
$43,900

Drive by anytime
9502 Maryland Drive
Sidney

To view phone
656-3669

OPEN HOUSE
SAT. 1:30 - 4

250 HOUSES FOR SALE

P.R.B
P. R. BROWN AND SONS LTD.

OPEN TO VIEW

FRI. AND SAT. 1:30-4:30
307 KING GEORGE TERR.
Don't be sorry and miss seeing INSIDE this beauty! Barely a year old—custom built. Fabulous view property.
PLUS
WATERFRONTAGE
(The best investment yet!)
$87,500
MLS 4946
385-3435 MRS. MUSTERS

—P.R.B.—

ZONED WAREHOUSE

This property is situated in the area of the Blanshard St. extension. Cute 2-bedroom, full basement home in nice condition. Large separate garage. Good holding property. MLS 4958. Asking $30,000.
385-3435 TED HUEBNER 384-7555

—P.R.B.—

HILLSIDE-COOK

2 bedrooms—living room with fireplace. Large kitchen and dinette with a view over city. Part basement with auto-oil heating. Easy to care for yard. Price $26,500.
385-3435 J. P. H. EVANS 477-4452

—P.R.B.—

INTERURBAN AREA!

Drive by 1140 Knibbs Place. This makes an ideal starter or retirement home. Two bedrooms, spacious kitchen and a full basement all on an easy care lot. Oh yes, there is a garage or workshop with 220 V. For showing please give me a call.
385-3435 CASEY LEUVEN 479-6661

—P.R.B.—

Country Life

Delightful 2-bedroom cottage fully modernized, close to Sooke Village. With 1-3 of an acre and a glimpse of the sea what more could you want? $21,900. MLS 4683.
MRS. CHAWORTH-MUSTERS 385-3435

—P.R.B.—

P. R. Brown and Sons, Ltd., 763 Fort St., Victoria, B.C.

OPEN HOUSE, FRIDAY 6-8 P.M. Saturday and Sunday 11-4:30. 3181 Aldridge, near Simpsons-Sears. Attractive unusual home. Spacious entrance hall, L-shaped living-dining room with wall-to-wall and fireplace. 2 twin size bedrooms, large lighted closets, bright kitchen with loads of cupboards and eating area; small hobby room, 4-pce. bathroom; total area, 1145 square feet. Utility room with ample storage, no basement, carport, easy care lot. By owner. No agents. $28,900.

LUXURY ARDMORE HOME

1 acre
2080 sq. ft.
4 bedrooms
Hot water heat
2½ baths
9% financing
Price $59,000
Direct from builder
656-3692

OAK BAY BORDER

Close to schools, shops, bus, hospital, etc. Very nice district. Solid 3-bedroom home, living room with fireplace, large kitchen with dinette, full high basement with finished room. Drive-in garage. The garden is beautiful.
384-9191 IRENE VAN 386-2911
Homefinders, Wall and Redekop

HANDY LOCATION

Suit newly-weds or retired. Cute no-step home, 2 bedrooms, living room with fireplace. Workshop. Garage. Bus, schools and shops near. Try your offer. Asking $25,500. MLS 4614.
VERA FRIEDRICH
386-2911 598-2610
Homefinders, Wall and Redekop

ATTRACTIVE SIDE-BY-SIDE DUplex. Each completely self contained. Newly decorated, inside and out. Partially furnished. Approximately 9 years old. Corner of Pickford and Kelly in Langford. Asking $29,500 — terms. Please do not disturb tenants. Call Ruby Holden, 478-7445, or 478-6669, Goldstream Properties Ltd.

BRAND NEW HOME
1069 CHESTERFIELD

Off Interurban. 3-bedroom home with full basement, finished bath down. Large living room with floor to ceiling rock fireplace plus 9 ft. sliding glass door leading to spacious sun deck. $34,900 to view. 479-5034.

BY OWNER

No step retirement or starter 2 bedroom home, large living room with fireplace, family sized kitchen, and utility room, large attached garage, with workshop area, and tool shed. Located in prime Colwood area, priced at $25,900, 478-6168.

SIDNEY
BY OWNER

Near new 2 bedroom full basement home, large treed lot, paved drive, carport, large kitchen with nook, fireplace, wall-to-wall carpet, wrap-around sundeck, full price, $29,500. 656-1409.

253 COUNTRY HOMES AND PROPERTIES

MT. NEWTON AREA YOUR OWN COUNTRY ESTATE

Close to Golf Clubs, fishing and in good horse country. Nearly 3 acres of trees, meadow land, space an seclusion surrounding a neat and comfortable older 3-bedroom home with full high basement. Extra large sundeck on all sides to allow enjoyment of the sun or the shade as desired. Relaxed is the mood one enjoys by entering this woodland area. Just listed. MLS. Call
SIDNEY OFFICE 656-3924
OR AFTER HOURS:
JACK NAISMITH 388-7496
STAN MITCHELL 386-2111
MONTREAL TRUST COMPANY

CATTLE RANCH

108 acres, fully fenced, with 4,000 ft. lakefront. Rolling pasture, some natural peat crop, mature trees. Two barns, large outbuilding, wells and pumphouse, orchard. Charming country tudor 4 bdrm home with panoramic lake and mountain views. Located near Ladysmith Township. Will consider equity trade to $200,000.
Contact: Mrs. L. Page 384-3002
M. P. TELLIER SECURITIES LTD.
912 Douglas St.
386-1214

SALT SPRING ISLAND
$55,000

357 feet of easily accessible sandy beach, 43 wooded acres of moderate southern slope with unsurpassed view into Saanich Inlet, Cowichan Bay and across Satellite Channel to Vancouver Island Mountains. Excellent deer hunting and fishing. Peace, privacy and low taxes. Phone owner, 479-3395 after 8 p.m.

FORTY-SIX ACRES

Of sea view property, treed land, not rocky, on hard surface road, only 15 miles from Victoria. New 3-bedroom home, plus a double wide mobile home, new 6-stall barn, plus double garage, workshop and one stall. Real horses land. To view call BEN PARENT OF NEWSTEAD REALTY.
382-8117 or 598-3641

SIDNEY REALTY LTD.
656-3928
Real Estate — Insurance
Serving with Saanich Peninsula

SEAVIEW, COWICHAN VALLEY estate, 2 landscaped acres, 12 room residence, $106,500. H. W. Dickie Limited, 746-5171.

SIDNEY SAANICH PENINSULA
GORDON HULME LTD.
2444 Beacon Ave. 656-1154

253 COUNTRY HOMES AND PROPERTIES

Western HOMES
817 FORT ST. 384-3494

HORSES 2.5 ACRES SAANICH

HERE IT IS! That mini-farm you have been looking for but have been unable to find. 2.5 acres, fenced, a finished riding ring and a 4-horse barn, a 1,400 sq. ft. 3 (possible 5) bedroom home with a marvellous large kitchen and eating area. This must be seen and it won't last. Asking $65,000, and move your horses right in. To view today:
Neil MacDonald
386-3494 (24 hrs.)

SHAWNIGAN REALTY

Shawnigan Lake
Right across from the Shawnigan Lake Garage
383-0311 743-5311
Operated by Mr. John Ettema
26 years' experience

STUNNING VIEW

OF LAKE AND MOUNTAINS
$20,900

Compact 2 bedroom bungalow. 5 years old. 2 fireplaces. 2 bathrooms. Large recreation room. Large sundeck and carport. Double sinks in kitchen and utility room. Dryer hook-up. McClary electric range. Right in the Shawnigan Lake Village, near stores, public swimming and boating. MLS 4817.
384-7474 Geo. Hodgson 383-0311
743-5311 John Ettema 383-0311

NEW HOME BUYERS!

WE HAVE 12 NEW HOMES UNDER CONSTRUCTION IN GORDON HEAD AREA SO WHY DON'T WE GET TOGETHER IN THE PRIVACY OF YOUR HOME (OR MINE) AND DISCUSS FINANCING, INTERIOR SCHEMES OF YOUR CHOICE AND ALL THE OTHER NECESSITIES TO MAKE YOU HAPPY IN YOUR NEW HOME. ABSOLUTELY NO OBLIGATION AND NO PRESSURE — JUST PLAIN OLD FASHIONED GOOD SERVICE AND RELIABLE COUNSEL.
Phone Me
Murray Rothchild
477-9393 anytime, or
BRENTWOOD PROPERTIES AND INSURANCE AGENCY LTD.
652-1141
Believe me you'll be glad you did!

SIDNEY DUPLEX $41,900

HERE IS A 2 YR. OLD, ALL ELECTRIC BEAUTY! TWO GOOD SIZED BEDROOMS WITH A DEN (OR NURSERY) EACH SIDE, LARGE MODERN KITCHENS AND OUTSIDE STORAGE SHEDS. WELL RENTED. MOVE IN 1 SIDE AND COLLECT FROM THE OTHER OR RENT BOTH FOR GOOD SECURITY AND INVESTMENT!
Jump at
Murray Rothchild
477-9393 or
BRENTWOOD PROPERTIES AND INSURANCE AGENCY LTD.
652-1141
With your considered offer
Let's Do It NOW!

OWNER WANTS ACTION!

Come and Make Your Offer
East Saanich Road

Experimental Farm area. Superb seaview of Haro Strait. ½ acre 1860 sq. ft. 3 bedroom, full basement rancher with shake roof plus attached one bedroom suite. MLS. No. 4586. Asking $57,000.

Come and inspect or call us now—
656-4000 K. DROST 656-2427
656-4000 J. ROSS 656-1234
Saanich Peninsula Properties Ltd.
Sidney, B.C.

BEAVER LAKE

Retire to the country and enjoy the best of two worlds, 10 minutes to Victoria on 5.2 acre ranch. Complete with modern 1650' long low ranch style home on tastefully landscaped grounds. 3 box stall barn with 10 ton hay loft plus lge. loafing shed. Also 2000 ft. of new fir plank and cedar post white painted paddocks. Also 100'x300' riding ring plus an exercise track around a beautiful grove of Cedars. Also close to miles of beautiful riding trails in Beaver Lake Park. Truly a Mini—ranchers Paradise. For further information call 479-4804. $73,000, good terms.

4.6 ACRES — HOME — BARN
15 MILES FROM VICTORIA OR THE FERRIES, Panoramic seaviews, Completely fenced and cross fenced, all pasture, small orchard. Barn has tack rm, rm for 6 or 7 animals and 5 tons of hay. There's a 3 bedroom old fashioned "Salt Box" style country home with wide open planning providing spacious living, dining and kitchen. Full basement, roofing, wiring, heating and plumbing updated. This comfortable home and property would rent easily while you plan your use for the INDUSTRIAL ZONED property with wide road frontage. For more particulars phone
GRAY LORENZEN 652-1038
MALAHAT REALTY LTD. 743-5525
BOX 40, MILL BAY, B.C.

SIDNEY RANCHER

See this ranch style home situated on 2 lots. Featurse living room, cabinet kitchen with eating area, 4 piece batnroom, 3 bedrooms and utility rooms. Large patio — fully landscaped. Drive-in garage plus carport. $35,000. Call Tony Buckle 656-3137 or Brentwood Properties and Insurance Agency Ltd. 652-1141.

2½ ACRES. RESTORED 2-BEDroom house, riding ring, stable, Deep Cove. $47,500. 656-5293.

256 WATERFRONT PROPERTIES

PEMBERTON, HOLMES LTD.

NORTH SAANICH $110,000

a boater's delight. This near new deluxe home is situated on Curtis Point and features sheltered waters for moorage and private water lease with 75 ft. dock. Lots of room for tennis courts or pool.

SOOKE $78,000

Are you a sportsman? Then this one acre of seclusion is for you. Fishing, shrimping, and pleasure boating at your door. The large 3 BR home overlooks Sooke Harbour and is built for comfortable living.

SIDNEY $53,896

Just 4 to 16 waterfront condominium homes left. Moor your boat less than 300 ft. from your home. Deluxe cedar homes complete in every detail and designed for minimal work and maximum relaxation.
FOR DETAILS ON ANY OF THESE WATERFRONT HOMES CALL
R. I. MURPHY
384-8126

YACHTER'S PARADISE

or everyone's escape from hustle and bustle. This Salt Spring Island Marina features de luxe shelter- and shore accommodation, complete with swimming pool and all other amenities. TRULY A GREAT ESCAPE. For details call
RUSS McDOWELL
or
RUSS FITZSIMMONS
386-3231
Block Bros. Realty

256 WATERFRONT PROPERTIES

RITHET'S

for
Real Estate
Insurance
Appraisals

UPLANDS WITH SECLUSION $295,000

Beautiful two-acre property with private cove and panoramic seaview. It is tucked away on a quiet cul-de-sac, yet close to all amenities. The custom designed home has a large foyer, spacious living room, with formal fireplace, guest dining room, cosy den with old brick fireplace and built-in bookcase. Large master bedroom en suite, private study, guest bedroom and bathroom, maids room and bathroom. Upstairs are four beautiful bedrooms and two bathrooms and a special family room or study for the children. The lower level houses a large family room with fireplace and wet bar, laundry room and bathroom, loads of storage, double drive-in garage. Adjacent to the house is a heated swimming pool, cabanas and barbecue. For further information on the unique property —view by appointment only and exclusive with
BETTY SHEA 592-9213

1150' Waterfront

(45 MINUTES FROM VICTORIA)
39.1 Acres

SECLUSION IS THE KEYNOTE when you drive in the curving driveway to this PARADISE BY THE SEA! Gracious home of GENTLE CHARACTER provides a MAGNIFICENT SEA VIEW and an easy-to-live-in plan of kitchen — all electric — FORMAL DINING ROOM — spacious living room and den off LARGE ENTRANCE HALL with CURVING STAIRWAY to 2 large bedrooms and study upstairs — 3 SETS OF PLUMBING and a fully-developed basement! That's not all! This property also offers 3 GUEST COTTAGES (2 with full plumbing), each with their own GARAGE! — Orchard and THOUSAND OF SHRUBS — bulbs — plants. The UNSURPASSED BEACH extends the FULL 1,150' FRONTAGE. Unbelievably priced at only
$175,000
View by appointment only—MLS 4683
Dial A.M or F.M.
Art or Florence Mauger
598-5062 or 384-9318
Montague Realty

WATERFRONT SAXE POINT

Opportunity seldom knocks twice—Better open the door to this one! Unique and different, and a truly luxurious waterfront home—on a quiet cove with secluded beach, glorious views of the Straits, Olympics, and Sooke Hills. 2,500 sq. ft. of living area — Terrific kitchen, maple cabinets, colored appliances, sliding doors to a little balcony with outdoor barbecue—spacious dining room, lovely living room, octagonal bay window, floor-to ceiling stone fireplace — 3 bedrooms (master with private balcony and 5-pce. colored bath en suite). Main—4-pce. bath, huge rec room with stone fireplace, billiard room, study or extra bedroom. Thermopane windows. Quality broadloomed. Cable. garage. PLUS a 3 bedroom rental residence with deluxe kitchen, colored appliances, 5-pce. bath. Quality broadloom, attached carport and seperate driveway. Waterfront living and a good income too! $92,500. Exclusive to:
GERRIE HUTTON
388-4271 or 386-3927 (Res.)
J. H. Whittome and Co. Ltd.
706 Fort St.

3 BEDROOM HOME ON ST. Mary Lake. One acre park-like seclusion. Finished rec room with feature wall, natural stone fireplace. Guest cottage. Double garage and carport. Cannot be replaced for asking price of $47,500.00 with terms. MLS.

2 bedroom home on Trinconali Channel. Attached garage and paved drive. Beautifully landscaped. Sit in front of the living room fireplace and watch the ships go by. The price is realistic asking $42,500.00 MLS.

We have view lots and acreage also waterfront. Call us about these and other listings. Jake Jaworski, Ganges, B.C. Res; 537-2832 City Trust, Victoria 383-4141

SHELTERED WATERS—LGE LOT

This 5-bedroom family home has a 5-pce. and 4-pce. bathroom, sunken living room, fireplace, doors to patio and garden. Dining room, deluxe kitchen, large breakfast room, utility off kitchen. Sundeck with Bar-B-Que. Triple garage, lots of balcktop for extra vehicles. This property has 150' of waterfront in a lovely quiet area. Clear title. Offers to $85,000. Please call ROMA NICOLL, 386-2955. MLS. Res. 384-4827. Mayfair Realty.

KEMP LAKE— WATERFRONT SOOKE AREA

Looking for a hideaway to give you the feeling of relaxation from the rush of every day living? Here is a spot, right on Kemp Lake—close to Victoria where you will enjoy all the amenities of waterfront and seclusion. Three BR, combination (LR eating room) and working kitchen, insinkerator conveniences. Asking $27,900. Call
OLIVE L. MARTIN
386-3231 592-9523
Block Bros. Realty

LAKEFRONT — SECLUDED, 15 minutes to town, over 2,000 square feet on main floor, includes 14x25' living room with fireplace, 12x14' kitchen and breakfast area, separate dining room, (all overlooking lake), 3 bedrooms plus den and family room (or 4 or 5 bedrooms), 4-piece bath and 5-piece bath. Part basement, large drive-in garage, sundeck, covered patio, double 100' driveway plus boat ramp sloping sandy lakefront with wharf and float. Landscaped grounds include most native trees and fruit trees. $67,500 with good terms. Victoria Press, Box 109.

OPEN HOUSE
4931 PROSPECT LAKE RD.
SAT. 1:30 - 5 P.M.

A more relaxed way of life. Early possession on this lakeshore all year-round, 3-bedroom home. Only $42,500. In attendance, Mrs. McLeod and Mrs. Hart, 398-4567 or 479-6430.

C. J. McLeod Realty, Ltd.
2230 Oak Bay Ave.

WATERFRONT
SOOKE BASIN

Two beautiful lots off East Sooke Rd., ⅓ and ¾ of an acre. Call today for details.
I. G. LIDSTONE
477-6450
NATIONAL TRUST
388-5451 (24hrs.)

WATERFRONT

2 acre high waterfront lot, 7 miles past Sooke on West Coast Road. 160' overlooking the straits of Juan de Fuca, cobble stone and sand beach. Only $12,000. Low down payment possible. JOHN MORRY 384-8001 or Res. 592-9770. The Royal Trust Company.

WATERFRONT

Gently sloping, beautifully treed 100' waterfront ½ acre lot, Yellow-point area 11 miles south of Nanaimo. $25,000. Private sale. J. Olesen, Pyiades Drive, R.R. 1, Ladysmith. Phone 754-9507 evenings.

WATERFRONT LOTS

have several waterfront lots for sale $20,000 and up. They won't last long, so call now.
BERNIE LEDUC 388-6231
Island Pacific Realty Ltd.

SEAFRONT WITH ANCHORAGE
—De Courcy Island, ¾ acre, 279 ft. 7 rooms. H. W. Dickie Limited, 746-5171.

700' COBBLE STONE AND SAND beach, between Bates and Miracle Beach, $38,000. 383-7255 evenings.

WEST COAST, .54 ACRES OCEAN frontage, $44,000. Box 761 Ladysmith, B.C. 112-245-4269.

258 CONDOMINIUMS AND TOWNHOUSES

VICTORIA'S LEADING Condominium Brokers
100 SUITES FOR SALE

(Rockland)
WATSON MANOR
1000 McClure St.
1 Bedroom Suites
$15,00-$16,850
Open MON. TO SAT. 2-4

(Oak Bay)
MARQUEE COURT
2095 Oak Bay Ave.
1 Bedroom Suites
1 Bedroom Suites
$16,200-$17500
View by Appointment only

OAK BAY
GRANITE HOUSE
2100 Granite St.
1-2 Bedroom Suites
$15,900-$27,900
Open MON. TO SAT. 2-4

(Oak Bay)
Seafront
1440 BEACH

1685 sq. ft. — 2 bedrooms and den or 3-bdrm. suites
$39,400-$65,500
Open MON. TO SAT. 2-4

(Dallas Road)
TIGH-NA-MARA
25 Government St.
Luxury 1 and 2 bdrm. Stes.
$18,000-$37,500
Open MON. TO SAT. 1:30-4:30—7 to 9

(Rockland)
MARY STUART APTS.
1035 McClure Street
1-2 Bedroom Apartments
$15,000-$21,000
Open MON TO SAT. 2-4

WHYTE AND GOWER
Oak Bay Properties Ltd.
2227 Oak Bay Avenue
592-2407

7 PER CENT

NEW FINANCING AVAILABLE
OAK BAY — BEACH DRIVE
Waterviews all suites 2 bdrms. and 2 bathrms. Large Dining Rms. and Living Rms. New deluxe stove, refrigerator, dishwasher. Quiet congenial neighbors. No steps. Ideal location with bus at door and shopping close by. These prestige spacious suite available from $45,000 with 7% financing at your request. TIM HOSKIN, 386-9364 or 382-9191, Canada Permanent.

VENDOR TRANSFERRED

Must be sold now! 3-bedroom unit, 2 years old. Appliances included Corner unit. Priced to sell quickly. Ideal for family. The greatest living accommodation for the least money. Easy terms. Only $16,500.
GEORGE PARSONS
Block Bros. Realty
386-3231

IT'S ALL HERE!!
ONLY $17,500

A sparkling one bedroom suite with all the pleasures of home! Low taxes, low monthly maintenance, stove, fridge, carpets, laundry etc. Located close to park, sea, bus and shops! Call me now
GORDON B. MACDONALD, HOMEFINDERS, WALL AND REDEKOP. MLS

LAMPSON COURT
3 BEDROOMS — $17,900

These days its very difficult for a young family to get started in their first home. Consider this — 2 years old, 3 bedrooms on 2 floors, close to schools, parks, shopping and bus, fridge and stove included. MLS 4657. For viewing please call
HERB McDANNOLD 598-5558 or
CANADA PERMANENT 382-9191.

LOVELY 2 BEDROOM CONdominium by Oak Bay Village, top floor corner, beautiful view, large double patio. Real steal at $24,900. 592-1195. No agents please.

258 CONDOMINIUMS AND TOWNHOUSES

GORDON HEAD WATERFRONT HOME ON 2.84 ACRES PLUS EXTRA LOT

Offering the most fantastic views of water and islands, a pleasure to show. Approx. 1400 sq. ft., 3-bedroom (1 in basement) home with beautiful wall-to-wall carpeting in living, dining room, bedrooms and halls. Kitchen presently in process of having some renovations. Full high basement is completely professionally finished. A 30 ft. rumpus room with bar that you wouldn't believe, 22'6" x 21' garage and workshop with sundeck, 2 bathrooms, shake roof, automatic oil hot water heating, 200 amp electrical service; property is just beautiful with thousands of dollars worth of shrubs and lawn; approx. half left in its natural state with large trees and bush, words or pictures cannot describe the features this mini estate offers. The extra sewered lot may be sold off at anytime. Drive-bys here would be useless. To view call
C. M. (BUD) FORBES
652-2950 384-2111
MONTREALTRUST

SAANICH PENINSULA

Rustic two bedroom and den bungalow with appealing and quality features. Styled in the contemporary manner with spaciousness where it counts. Terrific view from a bright living room. Comfort is assured from inclement weather by thermopane windows all around. Separate dining room. Large deluxe kitchen and lounge. Cabinets galore with all these sought-after features. Laundry facilities on the main floor. Excellent bathroom facilities. Outdoor living will be exciting from this location. Large and convenient sundecks. Good measure of seclusion. Extra living accommodation may be built into the basement with ease; Just completed and good value at $79,500. MLS 4643. Call Simon Flatt anytime 385-2471
Johnston and Co. Ltd.

7½ ACRES WATERFRONT AND horse accommodation. 265' waterfront on SHELTERED WATERS South Saltspring. Complete seclusion provided by native trees PLUS good orchard. Older comfortable home, 2 fireplaces, 1½ baths. EXCELLENT pasture and riding area. $69,000 good terms. PHONE ALAN R. FOSTER, 382-7276 or 656-2852.

WATERFRONT
1 ACRE — 125' FRONT
TREED — $18,900

Beautifully treed with magnificent building site. On blacktop, hydro, phone and piped water. In lovely Sheringham Estates. 13 Miles past Sooke. In area of $30,000 to $70,000 homes. For retirement and recreation. Vendor will trade on city house or duplex. Won't last. $18,900. F. WILLS 384-1341.

Jack Mears Oak Bay Realty Ltd.
1686 Hillside Ave.

Seafront Cottage $37,500

Set in the trees and looking west onto Deep Cove, this 3-bedroom cottage represents good value in these days of diminishing waterfront availability. Galley kitchen, no formal dining room but large 20'x12' living room with brick fireplace. Large sunny solarium has good potential for future expansion of living area. For appointment to view call
384-8126 G. PERODEAU 656-4525
384-8126 J. P. BELL 477-2562
PEMBERTON, HOLMES LTD.

WANTED DESPERATELY

For immediate purchase. Lake, river or ocean frontage with or without house. Phone MARG WILSON 383-4569 or DICK ACHURCH 746-4367. Homefinders, Wall and Redekop Realty Ltd., Duncan 746-4154.

SIDNEY SEAVIEW, BY OWNER. Brand new 3 bedroom, 1½ baths. Stone fireplace, wall-to-wall carpets. $37,900. 652-1852. No agents.

258 CONDOMINIUMS AND TOWNHOUSES

PARKSIDE PLACE 95 PER CENT SOLD

(Over 110 Happy Owners)
Prices from $14,900
2 or 3 Bedrooms
EXCLUSIVE ALL ADULT SECTION
SEPARATE FAMILY SECTION
APPLIANCES, LARGE SWIMMING POOL, PLAYGROUND, SCHOOLS, SHOPPING CENTRE
MONTHLY ASSESSMENTS ONLY $27
INCLUDES HEAT, WATER, CABLEVISION

NOBODY BEATS OUR PRICES

CALL RESIDENT SALESMAN
384-0070 (24 hrs.)
NACEL PROPERTIES LTD.

CORAL SHORES
1466 DALLAS RD.

USE OUR IDEAL GUARANTEED SALES PLAN

1-BEDROOM QUALITY COMDOMINIUM

FURNISHED DISPLAY SUITE

OPEN TO VIEW
MON.-SAT., 2-5 P.M.
PHONE 388-9172

FARMERS & MERCHANTS TRUST

"REAL ESTATE HAS A PRICE INTEGRITY IS PRICELESS"

PACIFIC STRATA SERVICES LTD.

BICKERTON COURT

250 DOUGLAS 383-2214

1 and 2-Bdrm Units From $22,000

INDOOR SWIMMING POOL
PENTHOUSE LOUNGE
UNSURPASSED VIEWS
CLOSE TO TOWN, ACROSS THE STREET FROM BEACON HILL PARK

JOHN JAMES, 2 p.m.-9 p.m.
Daily or by appointment
383-2214, 24 hours

LOVELY VIEWS
TERRIFIC VALUE — $17,500

You will enjoy the lovely views all the way to Mount Douglas and Sooke Hills. Large bright one-bedroom 4th floor suite. Extra large balcony. Wall-to-wall carpet, drapes, stove and fridge. Monthly assessments only $28.80 includes heat and cablevision. BUS AT DOOR. Close to Oak Bay Village. Call Alec Gower 592-2407 anytime.
Whyte and Gower
Oak Bay Properties Ltd.
2227 Oak Bay Avenue

OPEN HOUSE
SPENCER CASTLE
Saturday 2-5 p.m.
Self-owned condominium homes.
2920 Cook Street
Luxury 2-BR homes. Top quality construction with sound-proofing if. If you like gardens without gardening, this is for you. Self-cleaning oven, dishwasher, refrigerator, washer and dryer included as well as wall to wall carpeting. TIM HOSKIN 386-9364 or CANADA PERMANENT 382-9191.

NEW TOWNHOUSE, $27,900, only 4 units, 3 sold. 3 bedrooms, 2 bathrooms, full basement, your own fenced garden. Large Sundeck, Choose your own colors of wall to wall carpeting. Beautiful residential area. Close in, 1 block to bus. Low down payment. The Ryans, 385-9741, 384-3355. J. A. Henderson Realty Ltd.

FOR SALE BY BUILDER, AT Myhre Terrace, new deluxe townhouse, 1,400 sq. ft. Drapes, carpet, stove, fridge, garage and rumpus room. Nice courtyard. Sell for $29,750. Rent for $275 a month. See it to believe it. 479-3486.

$18,600. BY OWNER, NO. 20 — Lampson Court, 2-year-old, 3-bedroom, wall-to-wall carpet, laundry room, patio. Close to school, bus, shopping. Low taxes and monthly payments. 382-4627.

BY OWNER, LUXURIOUS 2-BEDroom condominium, Dallas Rd. overlooking straits, Sooke hills, city. Every convenience, very quiet. 383-6046, 386-3066.

$16,900. SUITE 101-GRANITE House. Ground floor, 1-bedroom. Every convenience. 383-1619.

258 GARAGES FOR SALE, RENT OR WANTED

WANTED: GARAGE WITH ELECtricity. 382-6517 between 5:30 and 6:30 p.m.

265 HOUSES WANTED TO BUY

CASH NOW

For your home if it is suitable for rental or renovating.
385-7761 24 hrs. 478-6476
BILL CARNEGIE
D. F. HANLEY AGENCIES LTD.

URGENT CASH

Client requires a three-bedroom home with a basement suite, in the $30-$35,000 bracket, Soon as possible. Please phone JOHN SHAVER 386-7721. Investors Realty.

NEEDED

for family with 2 young children, a 3-bdrm. home with or without basm't in the Cedar Hill, or Shelbourne areas. Please call Donna Pretula, 385-8784, 385-6389.

INVESTOR REQUIRES HOUSES up to $30,000. Cash if suitable for rental or renovations. URGENT. Quickly call BEN GREIG, 388-6231 or 382-1757, Island Pacific Realty Ltd.

CASH CLIENTS

will pay all cash or cash to mortage for your 2 or 3 bedroom home with basement if possible. Ca Victor Wong. 385-2458 or 479-6569, Byron Price and Assoc. Ltd.

SPOT CASH

for older homes. Please call my agent FREDDY STARKE. 388-6231 or 479-3866.
Island Pacific Realty Ltd.

WE WILL BUY YOUR HOUSE for cash, if it is suitable for rental purposes. Please contact the Sales supervisor, Homefinders Wall and Redekop Realty Ltd., 386-2911.

MUST BE JAMES BAY OR VIC WEST UP TO $25,000. 2-3 BDRMS. CALL SUE WARKE OR LARRY QUAGLIOTTI 388-6231 ISLAND PACIFIC REALTY.

WANTED

3 bedrm. full basement older home with large lot. Any good district. MRS. McKEAGE, 479-3868. Island Pacific Realty, 388-6231.

LEVERTON REALTY

385-8012—Always has cash buyers for East Side properties. "Service with experience."

265 HOUSES WANTED TO BUY

CASH NOW

For your home if it is suitable for rental or renovating.
385-7761 24 hrs. 478-6476
BILL CARNEGIE
D. F. HANLEY AGENCIES LTD.

URGENT CASH

Client requires a three-bedroom home with a basement suite, in the $30-$35,000 bracket, Soon as possible. Please phone JOHN SHAVER 386-7721. Investors Realty.

NEEDED

for family with 2 young children, a 3-bdrm. home with or without basm't in the Cedar Hill, or Shelbourne areas. Please call Donna Pretula, 385-8784, 385-6389.

INVESTOR REQUIRES HOUSES up to $30,000. Cash if suitable for rental or renovations. URGENT. Quickly call BEN GREIG, 388-6231 or 382-1757, Island Pacific Realty Ltd.

CASH CLIENTS

will pay all cash or cash to mortage for your 2 or 3 bedroom home with basement if possible. Ca Victor Wong. 385-2458 or 479-6569, Byron Price and Assoc. Ltd.

FOR SALE BY BUILDER, AT Myhre Terrace, new deluxe townhouse, 1,400 sq. ft. Drapes, carpet, stove, fridge, garage and rumpus room. Nice courtyard. Sell for $29,750. Rent for $275 a month. See it to believe it. 479-3486.

$18,600. BY OWNER, NO. 20 — Lampson Court, 2-year-old, 3-bedroom, wall-to-wall carpet, laundry room, patio. Close to school, bus, shopping. Low taxes and monthly payments. 382-4627.

BY OWNER, LUXURIOUS 2-BEDroom condominium, Dallas Rd. overlooking straits, Sooke hills, city. Every convenience, very quiet. 383-6046, 386-3066.

$16,900. SUITE 101-GRANITE House. Ground floor, 1-bedroom. Every convenience. 383-1619.

265 HOUSES WANTED TO BUY

ROCKLAND SOUTH OAK BAY

I HAVE A CLIENT WITH AN EXCEPTIONALLY CLEAN 2-BEDROOM HOME IN SOUTH OAK BAY WHO IS DESPERATELY LOOKING FOR A B.R. WITH DEN IN ROCKLAND OR SOUTH OAK BAY. MAXIMUM PRICE $45,000. A TRADE CAN BE ARRANGED WITH A CASH SETTLEMENT OR AN OUTRIGHT PURCHASE AND OUR COMPANY WILL ACCEPT THE 2 BEDROOM ON TRADE. WE ARE SINCERELY INTERESTED IN LOOKING AT ANY CLEAN 3- OR 4-B.R. HOMES IN EITHER OF THESE AREAS.

DON JONES CITY TRUST

383-4141 or
Res.: 598-1353

$30,000 IMMEDIATE CASH

If you can give possession your 2 BR home by August 15th. Clients arriving from Toronto AUGUST 1st. Please may I show your home? JOYCE MILLER 384-8001 The Royal Trust Company
ALSO
Small acreage or oversized lot with 3 bedroom home up to $35,000 for September 1st or sooner. Please call JOYCE MILLER 384-8001 The Royal Trust Company.

WANTED

Small house for commercial fisherman. Port Renfrew, Jordan district.

Acre or two for sincere young working couple. Sooke preferred.

Sea, lake and river front, also large raw acreage anywhere, we make access problems our problem. Call LYNETTE DELAHUNT at 598-3321 or 642-5115.

SIDE BY SIDE DUPLEXES

Wanted urgently for genuine purchasers, Cadboro Bay, Oak Bay and Fairfield. $35,000-$60,000. Calls would be appreciated by RUTH BENNETT at 598-3321 or 592-6257.

JACK MEARS
OAK BAY REALTY LTD.
2194 OAK BAY AVENUE

WANTED! WANTED!

1—Home for couple near or at Willows Beach, they like walking on the beach.
2—Fairfield home not more than 18-20 yrs. old, for elderly couple. ALL CASH UP TO $35,000.
3—Homes in any area, clients patiently waiting. If you are thinking of selling or want advise, please call ROMA NICOLL 386-2955, res. 384-4827. Mayfair Realty.

Wanted three bedrms or two and den for Sept. 1 possession. Could be older with some updating. Must be good, established area, up to $50,000.
PETER MASON, 382-8111
CANADA TRUST REALTOR
650 View Street, 382-8111

FOR RETIRING ALBERTA FARMER

Two or three bedroom home up to 25 yrs. old not near city centre. Must be clean. All cash or cash to mortgage up to $45,000. Urgent. BEN GREIG 388-6231 or 382-1757. Island Pacific Realty Ltd.

URGENT REQUEST

For special client. Large ranch style home with minimum three bedrooms, on large lot or acreage — up to $50,000. Please call:
DES DESJARDINS
388-5451 (24 hrs.)
NATIONAL TRUST

2 OR 3 BEDROOMS

Client would like to see home not presently on the market. Must be in a nice district and fairly close to schools. If thinking of selling please call Mr. Belcher at 384-9335 or 382-2848 Res.

A. BERNARD and CO. LTD.
655 FORT ST. 384-9335

HOMES WANTED—TO BUY URGENT!

Newly married couple waiting for me to find their two-bedroom basement home. If you have been thinking of selling, please phone and I will call and see you without obligation.
Stan Cornish 386-7521 anytime or res: 592-6079.
Boorman Investment Co. Ltd
1111 Government St.

2 BEDROOM— BASEMENT

Home needed for CASH to $30,000. Not too far out. Charman Pacific Realty Ltd.
ALF PORCHER
385-9765 384-3823

"WANTED"

Cash buyer asked me to find a 2 bedroom bungalow in Oak Bay or Fairfield. Prefer near the sea but any good area will do up to $30,000. ELSIE O'BRIEN 384-8321 anytime. Homefinders, Wall and Redekop.

IF YOU WANT CASH FOR YOUR home, Call HAZEL CAMPBELL 382-8956 or Island Pacific Realty 388-6231.

FAMILY NEEDS OLDER 3-4 bedroom home, up to $21,000, 592-3698.

PRIVATE SALE

Want older home, any condition. Will pay cash. No agents. 479-2209.

DON'T FIX IT

Cash for older homes. 386-8513.

268 LISTINGS WANTED

OOOO
OOOOOOOOOOOOOO
OOOOOOOOOOOOOOOOOO
OOOO OOOO
OOO HENRY OOO
OO OO
OO BITTERMAN OO
OO OO
OO LTD. OO
O O
O 2700 Government 386-2971 O

SAVE ... $$$ ... HUNDREDS
Our Commission Only 4% 4% 4%

4 PER CENT

4% 4% 4% 4% 4% 4% 4% 4% 4% 4%

SELLING YOUR HOME?

Get competent and professional service by calling a professionally designated realtor. For free evaluation of your home without obligation call
Mr. J. CHALK, R.I. (B.C.)
477-8274 386-3231
Block Bros. Realty

$50,000 CASH
$60,000 CASH

For your home if it has 2 BR's and a den plus full basement. Must be in Oak Bay, Lansdowne or similar neighborhoods. Genuine cash clients. Please phone MARY WOOD, 592-2647 or CANADA PERMANENT 382-9191, and I'll rush out to see your home.

LISTINGS WANTED

We have buyers for 2-3 or 4-bedroom homes. Call BOB KEELING 388-6231. Island Pacific Realty.

268 LISTINGS WANTED

"LIST WHERE THE MONEY IS"

INTERIM FINANCING
LARGE COMMERCIAL LOANS
LAND ASSEMBLY
SHOPPING CENTRES, MOTELS
HOTELS, YOU NAME IT!
CALL: A. E. (BERT) BADHAM
Off. 386-9172
Res. 383-5062

FARMERS & MERCHANTS TRUST
731 Fort

SELLING REAL ESTATE?

With no obligation you can obtain advice and assistance from an active professionally qualified real estate consultant in reaching your important decisions.
HAROLD GROOS FRI, R1 (BC)
Roberts Investments Ltd.
No. 702-1175 Douglas 385-6691

270 EXCHANGE REAL ESTATE

OUT OF TOWNERS

Do you want to move to Victoria? We can help you by trading your property back east for the home of your choice here. For further details call

285 UP-ISLAND PROPERTIES

CRISP NEW LISTING-!!
2 ACRES
SHAWNIGAN—MILL BAY AREA
POSSIBLE 4 BEDROOMS
$56,950

If you've been looking for acreage with a nearly new home for a big family and maybe even a fresh running creek running thru' for the kids to splash in, STOP LOOKING NOW!!! Phone quickly for an appointment to view this fine quality home. Enter into the spacious entrance hall thru double solid front doors and you'll immediately view the luxurious thick red shag wall to wall carpet in the 28x16 living room so beautifully complementing the darkwood panelling. Step out thru 8' wide sliding glass doors to a wrap around sun deck overlooking CEDAR CREEK. Giant fir trees form a very private background. Now see the dream kitchen — "WOW" it is truly a dream for the queen of your estate. Watch her face as she inspects all the cabinets, the very large eating area. The rear entrance is a porch door you'll find that the kitchen has "beamed ceilings" as did the living room. This utterly gorgeous bathroom is decorated in a stunning yellow with thick shag carpet and a genuine "sunken" bathtub. The main floor is completed by 2 generous size bedrooms, the master bedroom is 16x15 and the guest is 13x13 both have double closets behind "louvered" doors. The full high basement has a nearly completed rumpus room 28x16 and space for 2 more bedrooms already roughed in plus and excellent size laundry room wired for washer and dryer. The owner has an excellent reason for sacrificing this georgeous home.

HELPING PEOPLE
LIVE BETTER
Marie Malbon 743-5145

3 BEDROOMS
3 ACRES
SHAWNIGAN LAKE
PRIVACY
$38,500

Vendor is retiring and offers this beautifully maintained older home. Home and grounds are very well kept. Ask for your appointment to view this part basement home before it is too late. Entertainment size living room (18x14.6) has fire place, separate formal dining room, family kitchen and you won't even have to purchase a stove or fridge as they are included in the price. 3-piece bath and at present there are 2 bedrooms with a third currently serving as a utility room, but could easily be converted back to a 3rd bedroom if required. Excellent well water has never been a problem. 2 outbuildings include a double 2-car garage and separate workshop wired for power tools and heated by oil space heater. You'll be sorry if you miss out on this excellent buy. Call now.

HELPING PEOPLE
LIVE BETTER
Marie Malbon 743-5145

2 ACRE BUILDING LOT
$1,000 Down
SHAWNIGAN—MILL BAY AREA

This excellent building lot was approved by VLA. The well has already been dug, for you, all you have to do is put in the cribbing. Has passed the perc test and is ready to go. Gorgeous building site will provide you with the maximum of privacy. No financing to arrange. Vendor will carry the balance with $1,000 down at 10 percent. Quickly call today.

HELPING PEOPLE
LIVE BETTER
Marie Malbon 743-5145

G. K. Schmidt Realty Ltd. 746 6135

CHOOSE YOUR VIEW

Located at Beachcomber with partial view of Northwest Bay, high lot measuring approximately 75'x150', on paved road and water system. Close to marina. No. 650.

Located at Wall Beach on Acacia Rd. with view into Northwest Bay from the other side, level, partially cleared lot measuring approx. 74'x200', approved for trailers. No. 654.

Located at Terrien Sanpareil with sweeping view of mountains, river delta, and Strait of Georgia, on paved road and water system, measuring approx. 100'x100', close to town and shopping. No. 658.

All priced to sell at $7,000 each.

WOODED ACREAGE
Over 25 acres of well-treed land, gently sloping for good drainage. On paved road to Englishman's River Falls Park. Approximately 5 miles from Parksville. Frontage on two roads, with hydro available on both. Perfect site for secluded summer home or country estate. Reasonably priced at $35,000. EXCLUSIVE NO. 608.

WATERFRONT BONANZA
You'll love this spacious, modern 2 bedrm and den home on over an acre of arable waterfront land. A thick fringe of parklike trees protects your privacy and the landscaping is excellent. Superb view of Georgia Strait and the Islands from sunken living room, dining room and deck. Paved driveway leads to double carport. Many extra features must be seen. Call now for an appointment to view this excellent buy at $55,000. F.P. EXCLUSIVE NO. 642.

pearson REALTY LTD
BOX 399, PARKSVILLE, B.C.
248-3216
Eves. Joan McLeod—248 6375
Norm Doughty 752-6507

WATERFRONT PROPERTY

We have several properties available, bare land and luxury homes from the Nanoose Peninsula to Qualicum Bay. Write or call for your particular needs, we'll try and get what you want.

3/4 Acre Lot $4,950

Well treed close to Parksville, ideal hideaway or investment. Can be purchased for only 10 per cent down and the balance on easy terms.

EAGLE REALTY LTD.
P.O. Box 1060
Phone 248-6191
Evenings 752-6869, 468-7694
Parksville, B.C.

1300' NANAIMO RIVER FRONTage, 6 acres of parklike property, offers to $21,900. Owner 758-6368, Nanaimo.

UPPER ISLAND SPECIALISTS
EAGLE REALTY LTD., 248-6191
BOX 1061, PARKSVILLE, B.C.

290 FARMS FOR SALE AND WANTED

DAIRY FARM
NANAIMO AREA

Located in beautiful green area, close to all amenities and serviced by hard surface road. Features include 45 choice acres, 80 head cattle with prize producing herd and excellent milk quota, 48-stall barn, covered holding and feeding area, concrete paved yard, Milk house with milking parlour, Heifer barn, horse barn, hay barn, machinery shed, shops, garages. Complete line of field equipment including 2 tractors, complete irrigation system plus 4-bedroom home with many, many extras. To view call ALBAN BOWES, 479-5693, or OLYMPIC REALTY LTD. 385-5741.

DAWSON CREEK
Now is the time to go farming—grain prices are high and food scarce. 810 acre farm half under cultivation. Year round spring, 5 graneries, 3 miles of fencing, 2 miles of frontage on the KISKATINAW River, uncultivated land is good for grazing. Excellent property for grain, grass seed or cattle. Only $65,000.
JOHN MORRY 384-8001
The Royal Trust Co.

APPLE ORCHARD

11 acres mature miniature trees. Outbuilding — modern home, irrigation pond — beautiful valley views, 20 minutes from Victoria. $149,000.
388-4271 THE ZIEGLERS 592-1768
J. H. Whittome and Co. Ltd.

290 FARMS FOR SALE and WANTED

133 ACRES
SAANICHTON

Good bottom land some high ground, house, barns, equipment. Brochure with listing salesmen. This is a producing farm. Offered at $250,000 all inclusive. Please call ROMA NICOLL 384-2955 or res. 384-4827. Mayfair Realty.

WANTED: APPROX. 5 ACRES, suitable for hobby farm, on peninsula. 592-6185.

293 GULF ISLAND PROPERTIES

I HAVE 13½ ACRES WITH ALMOST 700' OF WATERFRONTAGE ON NORTH PENDER ISLAND LOOKING OUT ON BEDWELL HARBOUR THIS PROPERTY HAS A GRADUAL SLOPE WITH SOME GOOD BEACH. FIRS, ARBUTUS, AND DOGWOOD TREES ABOUND. ACCESS TO PROPERTY. THIS PROPERTY IS OFFERED FOR SALE FOR THE FIRST TIME AT THE PRICE $36,900 WITH GENEROUS TERMS AVAILABLE. THIS IS A PRIVATE SALE. PLEASE CONTACT ALBERT MESHER AT 385-3221 BETWEEN 10-6 P.M. ONLY.

ONE-HALF ACRE OF NATURALLY ENDOWED SOLITUDE AND PEACE
If you value the presence of trees as they occur in nature, and fresh air, and unfiltered sunshine, carefree songbirds along with easy-living people with sane values, then you would appreciate this beautiful lot ready for immediate building. Power right on the road frontage with water very close by. Try your offer on a reasonable $7,000 list price. Please contact Frances Brown at 477-1841, anytime. BLOCK BROS. REALTY.

TODAY'S BEST BUY!
JUST LISTED
$9,800.00
2.7 ACRES
SALT SPRING ISLAND
5 min. slow walk to Ganges shops and Gov't Wharf. Amidst new home development. Call ELLWOOD NAULT at 385-5741 or OLYMPIC REALTY LTD., 388-4150, for more information. M.L.S.

PENDER ISLAND
3-year-old home on Boundry Pass Drive, electric heat. Drive-in garage. Drilled well. .63 ac. lot, $13,500. MLS 5044.
Over 3 acres at Stanley Point. View of passing ships, $13,000.
Lake front lot, all services, $5,500.
10 acres near Hope Bay, $14,000.
11.74 ac. near Port Washington, 2-bedroom modern home, 2 warehouses, formerly used for Building Supply, $69,500. MLS 4788. F. McLaughlin, 385-7555, Shawnigan Realty Ltd. 383-0311.

BOATERS — LOOK HERE!!!
Sandy, sunny Savory Island. 150 ft. seafront by over 500 ft. back. Asking $5,800. Immediate possession. Call LYNETTE DELAHUNT, at 642-5115 or 598-3321.

JACK MEARS
OAK BAY REALTY LTD.
2194 OAK BAY AVENUE

Fulford Harbour
Salt Spring Island

7 acres of beautifully treed land with unobstructed seaviews. Many secluded homesites. Asking $37,500. Good Terms. MLS No 4227.
385-3495 762 Fort St.
P. R. BROWN AND SONS LTD.

GABRIOLA ISLAND
Spacious 2 BR post and Beam split level home on a large waterfront lot with a fabulous view, 4 pce. bath room, half basement. Extra large cement cistern. Listed at $30,000. Good terms. Ron Crow 477-8301, Island Homes Ltd., 386-7545.

BEAUTY AND SECLUSION
That's what you'll find in Magic Lake Estates — 3 large lots near beach and with potential views. Call me for location and details.
386-3231 ANNE PERRY 592-4811
Block Bros. Realty

SALTSPRING ISLAND
WATERFRONT
Lot .71 of an acre offering pleasant views over channel. Mostly clear with some trees. Only $13,000.
386-2111 D. BECKNER 477-4994
MONTREAL TRUST

SALT SPRING ISLAND
A-frame cabin — 1 acre beautifully wooded lot — ¼ mile from Walker's Hook. Private sale — owners moved to N.S. $12,500. Contact T. Stevenson, R.R. 1, Naramata Rd., Naramata, B.C.

NORTH PENDER ISLAND
190 Acres
Waterfront, can be subdivided into 10 acre parcels, view property. MLS. For further information call TED SMITH 477-5617 or CANADA PERMANENT 382-9191.

TWO BEDROOM CABIN ON Gabriola Island. $14,000. ½ acre, water and power. LARRY GUAGLIOTTI, 388-6231, Island Pacific Realty, 479-6609.

SALTSPRING ISLAND, HIGH 1 acre view lot overlooking St. Mary's Lake and the sea. $9,350 with easy terms. 479-3976.

INCLUDE THE PRICE for faster results in your classified advertisement.

Sale of French Arms Takes Sudden Nosedive

PARIS (FWF) — The boom in French arms sales is over. Official statistics are now kept secret, but according to experts here sales last year were as much as 40 per cent down on 1971.

This sudden decline comes after one of the most rapid commercial breakthroughs since the Second World War and is comparable to the Italian entry into the oil market or the Japanese takeover of the electronics business.

French arms salesmen made headlines wherever they went in the 1960s. Backed up by a big expansion in production capacity in France itself, they sold prolifically to the countries of the Third World.

Exports rose from 2,800 million francs in 1965 to 7,300 million francs in 1971 — the last year for which official figures are available. By the end of the 1960s, arms accounted for eight per cent of France's total exports and it had taken over from Britain as third biggest arms exporter in the world — after the U.S. and the U.S.S.R.

Why, then, has France been unable to maintain the impetus? The first reason is that the Americans have pulled out of Vietnam. A large quantity of surplus material has been put onto the market which is undercutting anything produced commercially, and the American arms manufacturers, who have now lost one of their most important outlets, are providing extra competition.

Notably, they have put in a strong challenge for aircraft contracts in Brazil — previously a preserve of the French firm Breguett-Dassault.

A second reason for France's troubles stems partly from the fact that it has been too successful. There is now a glut of arms — especially in the developing countries whose purchases formed the basis for the French breakthrough.

France was able to offer a variety of high-performance, multi-role weapons at a reasonable price — the effective and versatile Mirage, half the cost of a British Lightning, was snapped up from Peru to Pakistan. To date, 1,200 have been sold.

France's hospitality to foreign arms-buying delegations was also a factor. It is said that nothing was spared in wining, dining and entertaining these men — and usually they left richer than when they arrived.

Ex-colonies bought prodigiously in the years following independence and many are now ridiculously over-armed. Obsolescence created by the manufacture of newer, better arms will keep the market moving — but not at the same rate it has maintained during the last 10 years or so.

Moreover, the recent sharp fall in sales is bound to leave the French bereft of the financial reserves they need to invest if prototypes are to be developed and manufactured. Finally, some countries which have hitherto been dependent on importing their arms are now developing their own home-grown products — Brazil, Argentina and Israel are all examples in the field of aviation.

Certainly, the boom in the Third World is over. To cite just one example, the Libyans have bought 100 of Breguet-Dassault's Mirages in the last 10 years — it is inconceivable that they can absorb that many in the decade ahead.

Fundamentally, France's success was always fragile because it depended on two factors — American involvement in Vietnam and the Third World arms race — neither of which could last forever. As its industry adapts to the changed circumstances, a number of questions are bound to be asked about its viability.

First, by the taxpayer. The primary reason for exporting arms is to preserve a military independence. Producing arms for one's own forces alone makes the cost per unit enormously high — it can only be brought down if the factories are kept busy with orders from overseas.

In the case of France, the government target minimum is to sell some 5,000 million francs-worth of material abroad — and it fell short of that figure by 600 million francs last year, say the experts. This means that the ordinary Frenchman will have to pay more and more for the policy originated by de Gaulle and continued by his successor — that France must have separate conventional and nuclear deterrents made by the French.

At the moment the taxpayer pays about 600 francs per annum — quite a low figure — but if it rises then the hand of the arms trade's many critics will be strengthened.

They, now, will want to know why it is necessary to maintain a commerce which is not only — in their view — immoral, but also ineffective according to its own criteria.

Immediately, though, questions will be raised by the trade unions — over a quarter of a million men are employed in arms manufacture. Many sections of industry are involved: aviation, shipbuilding, electronics, engineering in many forms, chemicals and the motor industry. Such a sharp decline is bound to mean redundancies sooner or later in many of them.

It is unlikely, though, that pressure — whether from the taxpayer, the moralists or the union bosses — to gradually turn over the production lines to a less warlike, more secure business will have any effect. Considerations of policy apart, the future does hold some comfort for the authorities.

For one thing, their effort to recapture lost ground will be headed by a particularly able man. He is Hugue de l'Estoile — an engineer who has risen to the post of Director of the International Affairs Section in the Ministerial Arms Delegation at the early age of 41.

Already his pronouncements about the morality of arms sales have caused a stir in the French media. Especially when he recently accused the Papal Nuncio in Beirut of having acted on behalf of the Italian firm, Agusta-Bell, in tendering a successful contract for military helicopters in the Lebanon.

A further "plus" for the French is that they do not share the same moral qualms as their biggest rivals — the British. South Africa is a good example. The French were able to break in here purely because the British under the then prime minister, Harold Wilson, vacated the market for purely ideological reasons, and even when the current government of Prime Minister Edward Heath showed signs of wanting to return, it became obvious that the weight of public opinion was such as to prohibit the move.

But what gives the British the edge and what has helped it to regain its third place in the "arms league" is a long tradition in established markets: France has only the French-speaking countries of Africa to count on as clients. It is the newcomer in a tough business, one which is getting tougher all the time.

British Columbia Hydro and Power Authority

Invites tenders for rehabilitation of distribution system in Sidney - Central Saanich area.
Reference No. CQ 8259.
Closing date: August 14, 1973.
Sealed tenders clearly marked as above-referenced will be received in Room 1506, B.C. Hydro and Power Authority Building, 970 Burrard Street, Vancouver 1, B.C., until 11:00 a.m. local time, August 14, 1973.
Details may be obtained from the Purchasing Department, 10th Floor, 970 Burrard Street, Vancouver 1, B.C. Telephone 683-8711, Local 2577.



APPLICATION FOR A PERMIT UNDER THE POLLUTION CONTROL ACT, 1967 (EMISSIONS)

This application is to be filed with the Director, Pollution Control Branch, Parliament Buildings, Victoria, British Columbia. Any person who qualifies as an objector under section 13 (3) of the Pollution Control Act, 1967, may, within 30 days of the date of application, or within 30 days of the date of publication in The British Columbia Gazette or in a newspaper, or, where service is required, within 30 days of the serving of a copy of the application, file with the Director an objection in writing to the granting of a permit, stating the manner in which he is affected. Those who do not so qualify may file with the Pollution Control Board an objection in writing under section 13 (6), in the same manner and period as described above.

1. I. Yarrows Limited, of 507 — 1030 West Georgia Street, Vancouver, B.C., hereby apply to the Director for a permit to discharge or emit contaminant(s) into the air from Derrick Scow (Floating Vessel) located at Wharf "A"/"B"/"C", and give notice of my application to all persons affected.
2. The land upon which the works are located: Suburban Lots 52, 53 and 54 and Waterlots Esquimalt District.
3. The discharge of emission shall be located at: Shipyard (as described above), 650 Canteen Road, Victoria, B.C.
4. The rate of discharge is (dry basis):
   (a) Maximum 1960 (SCFM); Duration 8 hour/day; Frequency 1 time/day.
   (b) Average daily (based on normal daily operating period) 1960 (SCFM).
   The operating period during which contaminants will be discharged is 8 hours per working day (long periods of shut down).
5. The characteristics of the contaminant(s) to be discharged are as follows: Particulate Matter 0.008 Grains/SCF; Sulphur Dioxide 270 ppm.
6. The type of treatment to be applied to the contaminant(s) is as follows: None.
7. I, Dennis A. Young, Executive Director, hereby certify that a copy of this application has been received by the CAPITAL REGIONAL DISTRICT.
   DENNIS A. YOUNG
   (Signature of official)
8. This application, dated on the 8th day of July, 1973, was posted on the ground in accordance with the Pollution Control Regulations.
   W. MADDOCK, P.Eng.
   (Signature of applicant or agent)

APPLICATION FOR A PERMIT UNDER THE POLLUTION CONTROL ACT, 1967 (EMISSIONS)

This application is to be filed with the Director, Pollution Control Branch, Parliament Buildings, Victoria, British Columbia. Any person who qualifies as an objector under section 13 (3) of the Pollution Control Act, 1967, may, within 30 days of the date of application, or within 30 days of the date of publication in The British Columbia Gazette or in a newspaper, or, where service is required, within 30 days of the serving of a copy of the application, file with the Director an objection in writing to the granting of a permit, stating the manner in which he is affected. Those who do not so qualify may file with the Pollution Control Board an objection in writing under section 13 (6), in the same manner and time period as described above.

1. I, OK Paving Company Ltd., of 760 Topaz Avenue, Victoria, B.C., hereby apply to the Director for a permit to discharge or emit contaminant(s) into the air from a bituminous asphalt plant located at Victoria, and give notice of my application to all persons affected.
2. The land upon which the works are located: Lot 1, Plan 8736, Victoria Land District.
3. The discharge or emission shall be located at 160 feet north and 150 feet east of the S.E. corner of the Lot and adjoining area.
4. The rate of discharge is (dry basis):
   (a) Maximum 38,200 (SCFM); Duration 8 hours a day; Frequency Continuous.
   (b) Average daily (based on normal daily operating period) 33,200 (SCFM). The operating period during which contaminants will be discharged is 8 hours a day, all year.
5. The characteristics of the contaminant(s) to be discharged are as follows:
   Particulates 0.100 grains/scf
   Carbon dioxide 4.0%
   Water vapour 5.0%
   Petroleum combustion products
6. The type of treatment to be applied to the contaminant(s) is as follows: Baghouse filter installed.
7. I, Dennis A. Young, Executive Director, hereby certify that a copy of this application has been received by the CAPITAL REGIONAL DISTRICT.
8. This application, dated on the 9th day of July, 1973, was posted on the ground in accordance with the Pollution Control Regulations.
   Willis, Cunliffe, Tait & Company, Ltd. Consulting Engineers
   G. B. Frame, P. Eng.

RACE RESULTS

EXHIBITION PARK

First Race — $1,550, maiden-claiming, three-year-olds, six and one-half furlongs:
Majestic Silk (LeBlanc) $7.70 $4.70 $2.40
La Belle Rouge (Olguin) 6.90 3.10
Palingenesis (Swatuk) 2.30
Also ran: Winning Spree, Marishkas Gal, Natanya, Blue Eyed Princess, Accalmie Quest, Know Jazz, Luster d'or. Time: 1:19.4.
Quinella paid: $16.20.

Second Race — $1,550 maiden-claiming, two-year-olds, six furlongs:
Ocean Lore Dalley) $3.50 $3.50 $3.10
Regal Leo (LeBlanc) 7.80 5.20
Titans Lodge (R. Arnold) 5.50
Also ran: Blessed Return, El Darren, Adam Ben Adam, Magic Blue, Bronze Serenade, Citation Plus. Time: 1:13.3.

Third Race — $1,550 claiming, three and four-year-olds, six and one half furlongs:
Charbelle (Swatuk) $7.10 $4.00 $3.20
Clear the Way (Sandoval) 5.10 4.10
Alderburry (Frazier) 3.20
Also ran: Precious Jodi, Scarlet Fox, Booker B, One Eyed Magic, Rebel Robert, Little Aye-O, Golden Road. Time: 1:19.

Fourth Race — $1,550 claiming, four-year-olds, six and one half furlongs:
For Money (Terry) $7.20 $5.10 $3.30
Outside Help (McCowan) 22.70 11.90
Man In Silk Sanchez) 5.00
Also ran: Reuben Sandwich, Duffy Hill, Horrify, Nite Runner, Sikanni Chief, Exigent. Time: 1:20.
Exactor paid: $193.80.

Fifth Race — $1,600 claiming, four-year-olds, one and one sixteenth miles:
No No Mac (LeBlanc) $53.20 $18.40 $8.00
Dicks Treasure (Wall) 5.60 3.90
Empire Price (Sanchez) 4.50
Also ran: Icy Stare, Rimram, Kelbo, Reefnot, White Winter. Time: 1:47.

Sixth Race — $2,025 claiming, three-and four-year-olds, six and one half furlongs:
Ballerina Belle (Combs) $18.90 $7.40 $4.30
El Escorial (Frazier) 4.30 3.40
Our Boy Charlie (LeBlanc) 3.30
Also ran: Scarlett Sky, Billy The Bug, Satans Brother, Poo Koo, Nicane. Time 1:17 4-5. Exactor paid $96.90.

Seventh Race — $2,510 claiming, three-year-olds. One and one sixteenth mile:
Avon Fleet (Wall) $28.70 $12.10 $6.50
Lace Princess (LeBlanc) 5.30 3.70
Charlies Capri (Sanchez) 5.90
Also ran: Mernie Lou, Willy White Wheels, Oil Frank S, Victors Kid, McNoon, Ol Bill C. Time 1:46 2-5.

Eighth Race — $2,665 claiming, three-year-olds, six and one half furlongs:
Robin The Great (Sanchez) $29.50 $11.70 $7.10
Comax (Dailey) 9.90 6.80
Magic Shadow (Frazier) 5.40
Also ran: Royal Jeep, Flashy Form, Mr. Slick, Friskeys Charm, Open Stock, Kippynite. Time 1:17 2-5.

Ninth Race — $2,155, claiming, three-year-olds, six and one half furlongs:
On to Mars (Swatuk) $22.70 $10.30 $7.60
Fleeteryat (Olguin) 7.40 6.00
Fabled Dancer (Rawson) 6.20
Also Ran: Old Times Again, Scalp Hunter, Lord Kudu, Balabafish, Great Guns Rose.
Time 1:18.4; Quinella paid: $102.20.
Attendance: 8,818.
Mutual handle: $556,253.

Realtors On Council

Victoria realtors D. F. Hanley and P. A. G. Petersen have been re-appointed to the Real Estate Council of British Columbia.

The two are among 15 appointed to the council by the provincial government.

The council acts as an advisory body to the government on real estate matters.

L. G. Wood of Duncan was also among those re-appointed by the government.

All appointments are for one year.

Following the appointments, the council elected R. T. Titus of Delta as chairman, succeeding A. Kirk Gerow of New Westminster.

Nixon's Office Doesn't Rate

SACRAMENTO, Calif. (AP) — President Nixon's former law office here has been rejected as a state historical landmark. A spokesman for the California historical landmarks advisory committee said the building was rejected because it did not meet the criteria of "statewide impact and importance."

NO RACING ENTRIES

Monday's race entries from Exhibition Park are unavailable today because of a strike by CN-CP employees.

Hijacker May Be Wanted Man

TOKYO (Reuter) — Police said today one of the hijackers of a Japanese jumbo jet blown up in Libya last Tuesday might be a Japanese extremist wanted in connection with last year's Tel Aviv airport massacre.

A police spokesman said permission will be sought from the Libyan government to interview the lone Japanese among four hijackers arrested after the plane was blown up at Benghazi Airport.

He said some of the returning passengers from the Japan Airlines jet identified the hijacker from police photographs as Osamu Maruoka, 22, a member of the extreme left-wing Red Army group.

Maruoka has been sought around the world since the shooting at Tel Aviv's Lod Airport May 30 last year when three Japanese guerrillas killed 26 persons.

Two of the guerrillas also died, and the lone survivor, Kozo Okamoto, is serving a life sentence in an Israeli jail.

A Japanese investigation of the Tel Aviv shooting established that the three gunmen and Maruoka received training from Palestine guerrilla groups in Lebanon.

Maruoka, however, stayed in Rome when the other three left on a flight for Tel Aviv apparently to carry out another mission, police said.

Lettuce Plowed Under

SALINAS, Calif. (UPI) — Teamster Union produce truck drivers have rejected a proposed settlement in a strike that has seen 1,500 acres of lettuce plowed under because it could not be shipped.

The union said the vote was 267 to 108 against the pact even though leaders of Local 890 had recommended acceptance.

The agreement would have given drivers a 40 cent an hour pay increase this year and 35 cents in the second and third year of the contract.

Growers estimate the strike that started July 16 has caused $7 million in losses.

Only one large grower, Bud Antle, Inc., is harvesting lettuce. The firm settled with the Teamsters a week ago but terms of that agreement have not been disclosed pending settlement with the other growers.

LEASE LAND AVAILABLE

The CITY OF VICTORIA invites applications to lease the City-owned lands at the corner of Burnside Road and Duncan Street (being the former Burnside Fire Hall site) and legally described as Lots 12 and 13, Block 5, Section 3, Plan 282, and containing approximately 11,600 square feet.

Permitted uses are those stated in the "C1N Zone Neighbourhood Shopping District," which generally includes commercial/residential buildings, offices, retail shops, restaurants, clubs, dry cleaning establishments. Consideration may be given to the utilization and conversion of the existing firehall building presently on the site, provided the proposed use is in accordance with the stated permitted uses.

The term and rental value of the lease shall be determined by the type of development proposed and accepted. Applicants could state length of lease desired. Detailed information regarding design and zoning controls covering such matters as setbacks, height of buildings, floor space, parking and leading requirements, and landscaping of setbackareas, may be obtained from the Department of Community Development in the Victoria City Hall.

Applicants to lease the above property should submit their proposals in sufficient detail to enable City Council to evaluate the design merits of the proposal, and same should be submitted to the LAND COMMISSIONER, City Hall, Victoria, B.C., to be received not later than 4:00 P.M. on Tuesday, August 28th, 1973.

July 28th 1973.

CITY LAND COMMISSIONER
City Hall, Victoria, B.C.

Assist a Young Businessman



Your Victoria Times Carrier Boy is in business for himself and each collection he makes contributes to his route earnings. For this reason he appreciates the thoughtfulness of his customers who pay him before leaving on holidays.

He is also anxious to arrange continued service at your summer resort address if you so desire, and to know when he may resume delivery the day you return home.

VICTORIA TIMES
Victoria's Home Newspaper

It's A Shoe-In!
Eaton's Budget Store
SHOE SALE
Tuesday, July 31st
EATON'S

OXFORD FOODS
271 COOK STREET
PRICES EFFECTIVE
SUNDAY, MONDAY AND TUESDAY
JULY 29 to JULY 31
We Reserve the Right to Limit Quantities

NABOB STRAWBERRY JAM 24-oz. Tin 69c
TULIP LUNCHEON MEAT 12-oz. Tin 49c
MAGIC MILK POWDER 5-lb. Bag 2.19
CALIFORNIA SLICED PEACHES 2 28-oz. Tins 79c
HEINZ BEANS With Bacon or Beef 5 14-oz. Tins 1.00
REALEMON JUICE 25-oz. Bottle 49c
JELL-O JELLY POWDER 3-oz. Pkt. 11c
FRENCH MAID BLEACH 180 oz. 59c

B.C.



PEANUTS



BROOM-HILDA

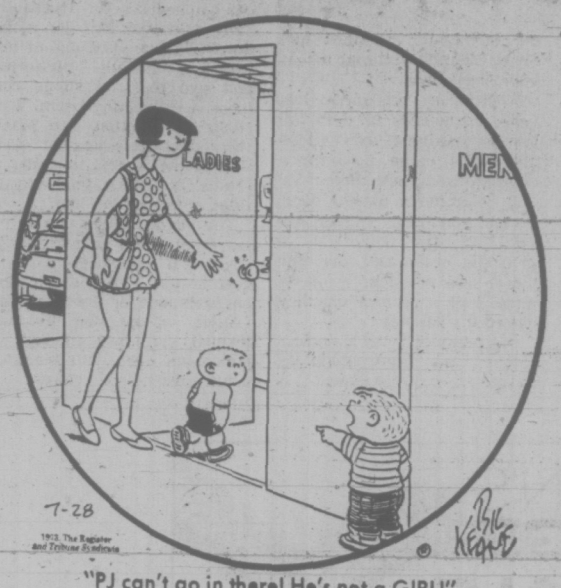


DENNIS THE MENACE



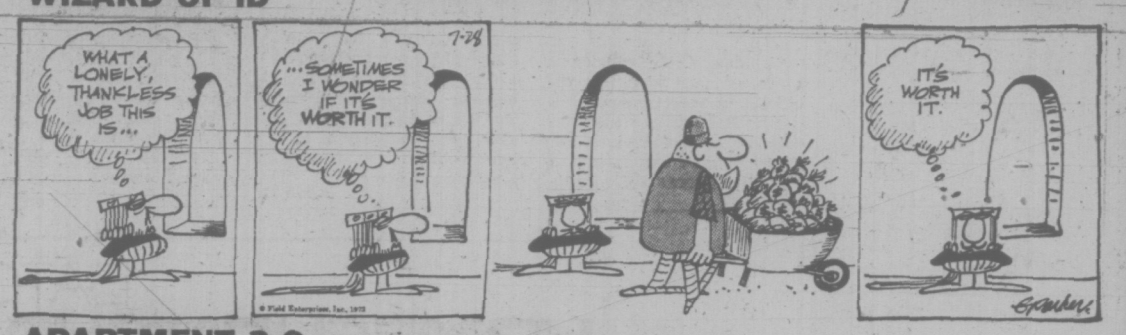
"HOW COME YA ALWAYS CALL HIM 'ARNIE'? HIS NAME IS *HENRY*, ISN'T IT?"

THE FAMILY CIRCUS



"PJ can't go in there! He's not a GIRL!"

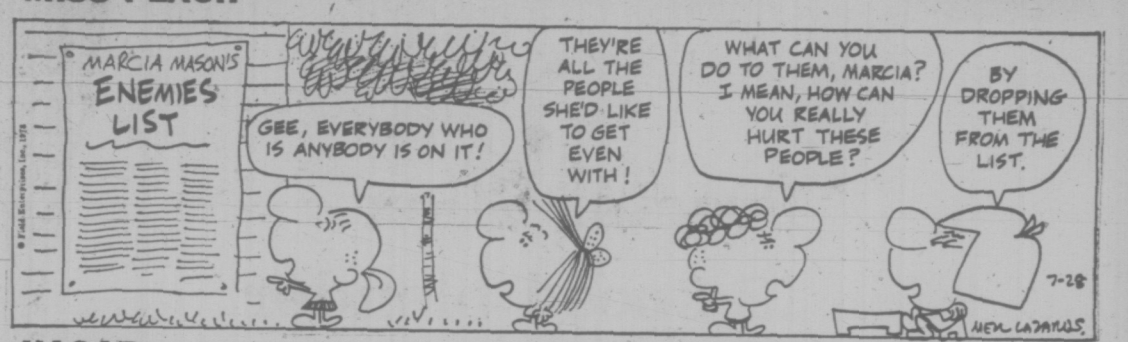
WIZARD OF ID



APARTMENT 3-G



MISS PEACH



HAGAR



POLLY



NANCY



MUTT AND JEFF



MARK TRAIL



Wonderful World of Animals

By Dr. FRANK MILLER

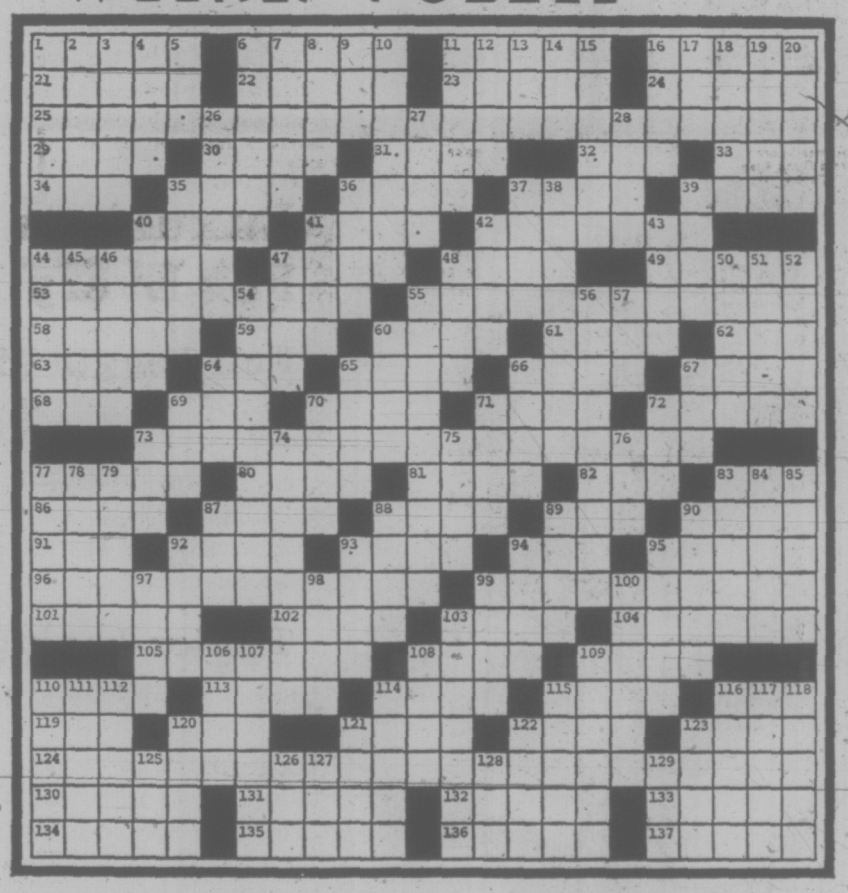
DEAR DR. MILLER: I have bragged a lot about Myrtle, but why shouldn't I? She is my best hen. She averages six eggs a week. I was bragging about her last night when this guy pops up with the statement that he knew a duck that laid two eggs a day. I told him that was impossible. In fact, we made a bet on it. Now can you back me up? — N.N.

DEAR N.N.: I'd like to. Certainly in the normal bird, chicken and-or duck, only the left ovary and oviduct develop and become functional. On rare occasions, however, a right-sided "set" may also persist and even more rarely both may be functional. I understand there's an account of a duck who laid two eggs a day, but this is something I've never actually encounttered.

DEAR DR. MILLER: Did I read that cancer in cats is caused by viruses? — L. G.

DEAR L. G.: I don't know. But you certainly could have. There is no longer any real question but that some cat cancer is caused by viruses as, for example, malignant lymphoma (lyphosarcoma). Viruses are known to cause cancer in many animal species including Homo sapiens. This is an area of current intensive effort. Research teams often combine human and other animal specialists.

WEEKLY PUZZLE



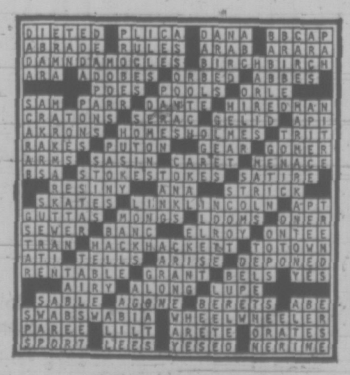
ACROSS

1 Agitates
6 Gentleman's preference?
11 Man with a load
16 Something to spill
21 "A poem lovely as —"
22 Peep show
23 Vassal
24 Kind of grease
25 Out of — (from a bad situation to a worse one)
29 Pup —
30 Testy
31 Tube
32 — and feather
33 Prefix with gram and meter
34 Before
35 Feeble
36 Relinquish
37 Cain's victim
39 Letter opener
40 Decoy
41 Wax's antithesis
42 Groucho Marx role
44 Amer. paleontologist
47 Travel
48 Baking or washing —
49 Stem sheathing
53 Building adjunct
55 Noisemakers
58 Tantalize
59 Successful play
60 Betray in love
61 Gambling game
62 Stadium sound
63 Auspices: var.
64 — humble pie
65 Kind of barrel or chop
66 Captain —
67 Blend
68 Mr. Sparks
69 Viper
70 Canal
71 "A word to the — . . ."
72 Minstrel and man
73 Is meddling with danger
77 Grows bright
80 Climax
81 Footed vases
82 A Gershwin
83 Neighbor of Ga.
86 Misses
87 River islets
88 Was advantageous
89 Mariner's direction
90 Damson or green gage
91 Buzzer
92 Years, to Caesar
93 Classify
94 Oil can marking
95 Palm genus
96 Not formally named
99 Poets
101 Captured
102 E pluribus —
103 Places for lowing herds
104 Hangman's knots
105 Andiron
108 Infection cause
109 Reputation
110 Pull a — one
113 Small bills
114 Plastics ingredient
115 Barracuda
116 Tit for —
119 Drama or music
120 Superlative suffix
121 Geological eskars
122 Ballet position
123 Sinewy
124 Endures many dangers
130 Triple crown turf winner, 1935
131 Copious
132 Weird
133 "A Bell for —"
134 Tell — out of school
135 Puzzling question
136 One of 15 for champ
137 Landlord's income

DOWN

1 Not shiny
2 "On the — hand . . ."
3 Goodnight girl
4 Not right
5 Oriental weight
6 — Path
7 Actress Hope —
8 Bacchanalia
9 Fiber knot
10 Kind of street
11 Wonderland girl
12 Delicate color
13 Live and — — five
14 Past
15 Parlor item
16 Skittles' partner
17 Sprite
18 Dwell
19 Water wheel
20 Kind of word
26 Longs
27 In one's birthday suit
28 The better —
35 Thick soup
36 Sugar source
37 Military underling
38 Rather salty, as water
39 Paint Anthony Van —
40 Fertile soil
41 Sobbed
42 Hold the —
43 Crazy
44 Many — times
45 Persistent attack
46 Kind of trimming
47 — on him hand and foot
48 Corn —
50 Summer TV offering
51 Blot out
52 Remains
54 Sky pilots
55 Protective screen
56 Bounds anew
57 Ampersand
60 Merge
64 Precognition, e.g.
65 Grand — (race)
66 Each cat had seven
67 Adversary
69 Balaam's talked
70 Hooks' partners
71 Empty talk
72 Chest protector
73 Office holders
74 Propensity
75 Holy —
76 Wrath
77 First appearance
78 Place of trial
79 Ruin
83 Goes quickly
84 Filthy —
85 Accumulate
87 Something to dot
88 Poe specialty
89 Things to lend —
90 Previous
92 Buffalo girl
93 "— as a bug . . ."
94 What fatties let out
95 In motion
97 Weight
98 Adam's grandson
99 — Cruz
100 Really
103 More suspicious
106 — Hashanah
107 Entangle
108 — von Spee
109 Said
110 Bundle of sticks
111 Subtle quality
112 Pilfer
114 Theater man
115 Killed
116 Saturn satellite
117 Contraction
118 Neophytes
120 Greek vowels
121 Make eyes at
122 Neighbor of Colombia
123 Walk in water
125 Haggard novel
126 Shoulder: comb. form
127 Certain drugs: sl.
128 Antique car
129 Secretary of —

SOLUTION TO LAST WEEK'S PUZZLE



Indians Find Religious Relics In White Hands

CALGARY (CP) — Alberta Indians returning to their native religions are finding that the holy objects connected with them are often in the hands of white men.

They have been negotiating to get the artifacts back, but in many cases the owners are reluctant to hand them over.

Bruce Starlight of the Sarcee reserve in southern Alberta, one of the leaders of the repossession movement, says there is a great resurgence of native religion among Indian youth.

"The Indian people know that the Indian religion may be the key to saving our people from drunkenness and illnesses that plague the mind with self-doubt," he said. "We have begun a religious movement among people based on the integrity and philosophies of the Indian religion."

Medicine bundles are an integral part of Indian religious ceremonies, but they are becoming increasingly rare—to the point that there are hardly any left on the Blackfoot reserve, for example.

TURN UP IN PARIS

The Indian Education Centre in Edmonton, which is documenting the whereabouts of as many medicine bundles as possible, has located several Blackfoot medicine bundles in a museum in Paris. The centre is at a loss to know how they got there.

Medicine bundles contain a variety of objects such as buffalo tongue, beads, rattles, stones and animal hides. They are copied from objects seen in dreams. Indians believe the bundles and the objects in them are the source of supernatural powers.

Until about five years ago, white "pawnbrokers" roamed southern Alberta reserves offering small loans to Indians in exchange for their cultural heritage. The artifacts were then sold, often for large profits.

One such white dealer was reported to have picked up a medicine bundle for $10 and sold it in Europe for $28,000. Another dealer bought a bundle on a Saskatchewan reserve for $10 and sold it to a collector in Alberta for $7,500.

GIVEN TO MUSEUMS

Indian elders, fearing their young people were abandoning the native ways, turned many of their most valuable artifacts over to museums for safekeeping.

But now Indian leaders want these religious objects returned and are negotiating with the museums and private collectors.

One collector in Calgary, who asked not to be named, said he is prepared to give back his Blackfoot bundles "if the Indians prove they are responsible enough to take care of them."

He said he began collecting the bundles in 1957 with the intention of safeguarding them for the Indians.

"I do not wish to give them back if they are going to fall into disuse or if the Indians are going to dissipate themselves with alcohol again."

A spokesman for the provincial museum and archives in Edmonton said the medicine bundles there were handed over by Indian elders with the traditional ceremonial rites.

ELDERS RELUCTANT

Eric Waterton said many of the elders are reluctant to have the bundles returned to young Indians because they consider them too sacred to be used as political symbols. The museum houses about eight major bundles and dozens of smaller ones.

"Our main concern is preservation of cultural artifacts," said Mr. Waterton. "We would be willing to lend the Indians these objects if they need them for their ceremonies, but I think they are going to face a hard line if they want them returned permanently."

Doug Light, director of collections at the Glenbow Museum here, said Indians had approached the museum about getting their bundles returned but so far no action has been taken.

"We don't think we should have to give these articles back," he said. "Many of us here feel that if it weren't for museums a lot of this stuff would have ended up in the garbage.

"I think where religion is concerned, the idea, not the objects, is most important."

But Mr. Starlight said that without the medicine bundles "there is little significance to these (religious) ceremonies."

Z-Wagons Muscle Out Traffic Jams

LONDON (NYT) — The newest weapon in the battle to keep London's traffic moving is a unique truck-mounted crane that can pluck an illegally parked car off the street in three minutes flat.

The vehicle — dubbed the Z-wagon because of the shape of its lifting gear — has proved invaluable in the congested and narrow streets of central London. The Z-wagon can operate in a confined space, pulling up alongside an offending auto, lifting it off the road and carrying it away to the police pound.

"It's used where its most effective," said J. L. Breese, the Metropolitan Police force engineer who designed the Z-wagon, "in narrow streets with heavy traffic where one vehicle can cause a jam."

The Z-wagon appears to have solved a problem that police here have faced for the past 15 years. Many drivers regard the $16 tow-away fee as a little more than a business expense. Police remove 75,000 vehicles in the London area every year.

An increasing number of drivers flout parking restrictions because they know the police find it difficult to pick steering column locks, which are now compulsory on new cars in Britain. Furthermore, the police are not allowed to break a window to get into a car, and they do not have master keys for foreign autos.

However, the Z-wagon makes entry into a parked car unnecessary. Hydraulically operated hoisting arms are fitted into each end of the vehicle's loading platform, and two pairs of slings run along a connecting beam. The slings are slotted into place with steel bars against each side of the wheels, forming a cradle by which the auto is lifted onto the platform.

The crane, which can lift a car from either side of the Z-wagon, is controlled from a push-button panel duplicated on each side of the cab. The vehicle is operated by two trained civilians, although a policeman goes with them to control traffic and crowds.

The first Z-wagon went into service at the begininng of March, and a second, larger model — built to handle the biggest auto or two small European cars — a month later. Each vehicle cost about $25,000.

According to Breese, the Z-wagon's chief disadvantage is its size, which makes it difficult to maneuver in narrow city streets.

However, the police have found the Z-wagon has uses for which it was not designed. It was used, for example, to move cars wrecked by the recent terrorist bombings in central London, and it can also remove an auto that has to be fingerprinted without being touched.

Already, the Z-wagon has attracted interest overseas, and inquiries have come from Philadelphia, Dublin, Tokyo, and Paris.

Design rights to the vehicle have been assigned by Scotland Yard to Breese. As head of the Yard's T1 Branch, he is responsible for the purchase and production of police vehicles, on which the London force spends up to $3.7 million a year.

Vatican Loses to Style

VATICAN CITY (Reuter) — The watchdogs of sartorial propriety at St. Peter's are retreating before an onslaught of bared foreign flesh.

Only the young guards can really stand the pace as censors as miniskirted tourists and hairy-legged men by the thousands seek entrance to the basilica — the main shrine of Roman Catholicism.

The guards, five or six altogether, are trying to carry out the thankless task of ensuring that the clothing of visitors conforms to "Christian modesty and decorum."

But the changes of fashion and the enormous volume of tourists from all over the world has already forced severe practical modifications in the rules laid down by Cardinal Paolo Marella, the basilico's custodian.

Nobody could say the watchdogs did not try.

Two years ago a little nun, Sister Fiorella, ruthlessly measured with a drill sergeant's glare the height at which a skirt might decorously rise above the knee.

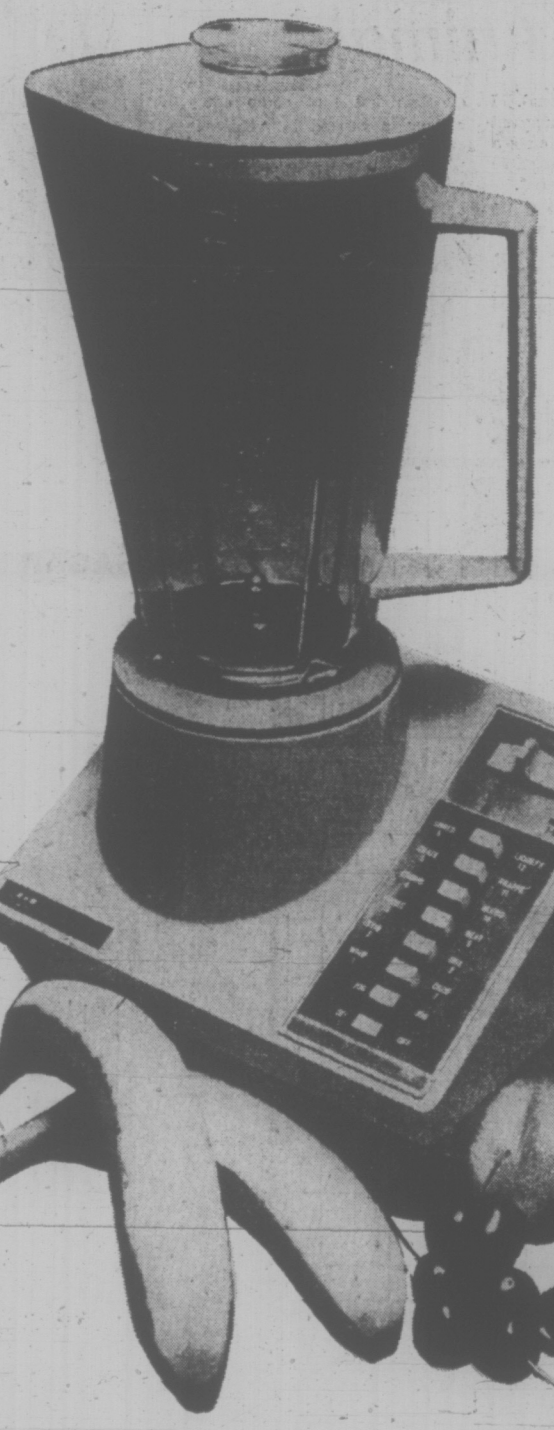
However, the tide of undress continued to flow in the hot humid weather and Sister Fiorella suffered a nervous breakdown.

When she resigned last year, the guards tried to follow her example and Vatican authorities came up with a compromise to help them.

A voluminous plastic overcoat in steel-grey, vaguely resembling the garb of a monastic order and reaching the ankles, was lent to inadequately-clad visitors as they toured the basilica.

But many of these shapeless cloaks have been stolen as souvenirs, or out of pique.

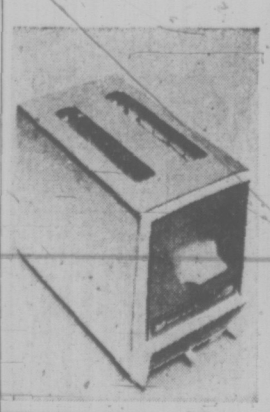
EATON'S HOMEFURNISHINGS SALE



Proctor Silex 12 speed blender is so versatile, giving you extra leisure time and saving you money

Each, **29.99**

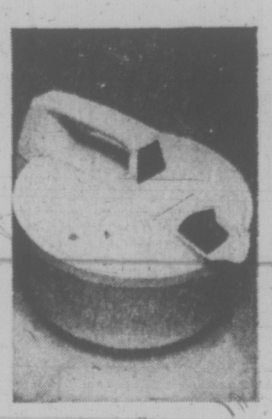
It's a great help to any homemaker. It stirs, purees, grates, chops, blends and liquefies. A filler cap in the lid lets you add extra ingredients when blender is operating . . . The 12 speeds are obtained from 6 push buttons and a slide-type high-low range selector switch. The 5-cup durable plastic container houses a removable blade assembly for easy cleaning . . . Features a "jog" button and an "off" button. 750 watts . . . Get it now and charge it to your Eaton's Account.



Proctor Silex automatic toaster

Each, **19.88**

Has setting for "toaster variety" frozen foods. Color slide control. Reheats cold toast without burning.



Proctor Silex electric kettle

Each, **9.88**

2-qt. capacity has no-drip, no-scald spout. Automatic re-set if kettle boils dry. Removable lid for cleaning.



Proctor Silex ice cream maker

Each, **29.99**

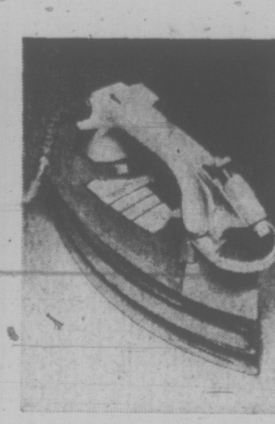
Walnut finish wooden bucket with black and bronze-tone motor housing. Polypropolene liner. 128-oz. capacity.



Proctor Silex electric percolator

Each, **22.88**

Removable glass bowl for easy cleaning. Adjustable flavour control for desired strength. Makes 2 to 11 cups.



Proctor Silex spray steam dry iron

Each, **17.88**

Instant spray. Tempo guide for all fabrics. "See Thru" water tank. Switch cord for right/left hand use.

Small Electricals, Main Floor, Home Furnishings Building

1½ Hours Customer Parking in Eaton's Covered Car Park

EATON'S Downtown

Store Information 382-7141

Store Hours: 9 a.m. to 5:30 p.m. Daily. Shop Thurs. and Fri. 'til 9 p.m.

EATON'S Hearing Aid Centre



Mr. J. A. Dunn
Registered Hearing Aid Consultant
Hearing Aids for as low as 50.00
Hearing Aids with No Batteries to Buy
UNITRON — The Canadian Hearing Aid. Automatically balanced for clear sound, simulates the normal function of the ear. FULL BATTERY AND REPAIR SERVICE.
Hearing Aid Centre, Fourth Floor at the Elevator

EATON'S Semi-Annual **August FUR SALE**

Commences Monday July 30th

A fur for you? Of course! Eaton's Semi-Annual August Fur Sale fits fur into anyone's budget. Come see yourself . . . rich, warm fashion furs in classic, casual or dress-up styling . . . fur values that make NOW the time to buy! Whatever you choose, it will be a coat to wear with great satisfaction, in any company . . . shop now for your favourite at Eaton's.

Luxurious Mink Is For Every Woman

Full Length Mink Coats

Sale, each **1099.00**

Reg. 1,399.00. Pastel pearl, dark and demi-buff ranch shades in classic shawl collar styling. Some double breasted, with notched collar and back half belt.

Trotter Length

Sale, each **999.00**

Reg. 1,299.00. For casual or elegant wear . . . a shaping that's uncluttered. Pearl pastel and dark and demi-buff ranch shades, shawl collar, or notched collar with back half belt in double breasted styling.

Natural Muskrat Coats To Wear Elegantly

Natural Muskrat Pant Coats

Sale, each **447.00**

A style you'll toss over pants or after-dark fashions. Youthful looking styling trimmed or untrimmed with fox. Sizes 10 to 20. Come see yourself . . . it's a great value.

Full Length Muskrat

Sale, each **487.00**

Full length coats . . . consistently chosen by women of impeccable taste . . . and now yours at exceptional savings. Trimmed with beautiful blue fox or raccoon collor. Sizes 10-20.

Fur Salon, Floor of Fashion

Store Information 382-7141
Store Hours: Daily 9 a.m. to 5:30 p.m.
Shop Thurs. and Fri., 9 a.m. to 9 p.m.

WEATHER
Tonight: Mainly Clear
Sunday: Sunny, Warm

Victoria Times

WEEKEND EDITION
20 cents

90th YEAR, No. 42 ★★★ VICTORIA, B.C., SATURDAY, JULY 28, 1973

No Rail, Wires Until Tuesday

Times News Services

The rail strike rolled west today while Ontario struggled to get back on the tracks in the wake of 48 hours without trains or telegrams.

Some 7,500 rail employees walked off their jobs at 6 a.m. local time in British Columbia, Alberta, the Yukon and the Northwest Territories as the 56,000-member Association of Non-Operating Employees pressed its campaign for new contract terms.

A Canadian National Railway spokesman said no hardships were expected to result in remote communities because most of the regular traffic consisted of "hard freight."

The strike will last 66 hours — until midnight Monday night local time.

In Victoria, some 300 non-operating employees are on strike, said Roy Head, chairman of the local association of non-operating unions.

Strikers are picketing the E and N Railway, CP Transport at 355 Catherine, CP-CN Telecommunicastions at 530 Fort, the CNR ticket office at 608 Fort, and the CN Express at 80 Esquimalt, Head said.

Only CP's Seattle-to-Victoria ferry, the Princess Marguerite, is continuing to operate and isn't being picketed.

Halting the Princess Marguerite wouldn't hurt the employers much, said Head, and would only affect the travelling public and the tourist industry. Also there are many students working who need the money they can earn during the summer months, he added.

"What we're really interested in is the freight moving," he said, and pickets are aimed at stopping this.

CP's two freight-carrying ferries, the Carrier Princess which sails from Vancouver to Swartz Bay, and the Princess of Vancouver which sails from Vancouver to Nanaimo, have been stopped by pickets in Vancouver.

The E and N railway, CP Transport, CP-CN Telecommunications, and CN Express are expected to re-open for business Tuesday morning, along with the freight ferries.

Meanwhile, a spokesman for the CNR headquarters in Montreal said rail service throughout Ontario, first target of the series of rotating strikes by rail employees, "is returning to normal" following the return to work of some 20,000 workers in the province.

Officials of the two railways said they would attempt to restore normal operations in the province by 11 a.m. today. However, they said transcontinental service would remain suspended "until further notice."

In Ottawa, Labor Minister John Munro said Friday the government was considering the appointment of mediators and an independent adjudicator to solve the dispute. He said appeals were being made to employers not to irritate the situation by contemplating lockouts.

60-MPH WINDS BATTER CALGARY

CALGARY (CP) — Winds almost reaching hurricane level battered Calgary Friday, blowing down trees and wires and breaking windows.

Police reported 40 calls for assistance from residents to 5 p.m. Most of the calls were related to downed trees and broken windows.

The weather office said winds of up to 68 miles per hour, just seven miles short of hurricane proportions, invaded the city. The average wind speed Friday afternoon was 50 m.p.h.

Some power and telephone lines were blown down but spokesmen said the damages were minor.

UNCLE LOUIS RITES

QUEBEC (CP) — Louis Stephen St. Laurent, Canada's 12th prime minister, was carried today from the Quebec Basilica to the booming cadence of a 19-gun salute and the crackle of a Royal 22nd Regiment honor guard presenting arms.

Maurice Cardinal Roy, archbishop of Quebec, said the pontifical funeral mass for Canada's second French Canadian prime minister.

The casket borne by eight red-coated NCOs of the RCMP was loaded into a motor hearse for the trip to St. Laurent's birthplace at Compton, Que. (See picture on Page 2.)

He was to be buried alongside his wife in the afternoon.

Bank Props Pound

LONDON (UPI) — The Bank of England raised its minimum lending rate to the highest level in history Friday and intervened in the market to bolster the weakened British pound. The dollar, meanwhile, gained across Europe.

The financial moves by the Bank of England included a 2.5 per cent boost in the minimum lending rate, the new form of the bank rate. It raised the lending rate to an all-time record level of 11.5 per cent in a bid to check inflation at home.

The previous record Bank of England rate was 10 per cent, reached briefly in 1914 at the outbreak of the First World War. In the past two weeks the lending rate has gone up by four per cent.

The bank also reinforced the lending rate increase by heavily buying pounds in the market. After drifting down to $2.4725, its lowest level since May, the pound sterling moved up to close at $2.5085.



THE DOG DAYS have hit Victoria. As Friday temperatures soared into the high 70s, Duster took to the water. Duster, a Heinz 57 variety dog, cooled off in the fountain in front of the legislative buildings. Cooling his dogs, you might say. (John McKay photo.)

Nixon Loses Case

WASHINGTON (WP) — A sweeping claim of executive privilege by President Nixon was rejected Friday in the first court hearing of its kind in 166 years.

U.S. District Judge William Jones ordered the government to produce, for his private examination in chambers, 67 memos concerning the dairy industry and a 1971 decision in which the agriculture department reversed itself in order to increase price supports for milk.

The justice department told Jones it would comply.

On orders from Nixon, the White House had asserted executive privilege for the papers. Their release, presidential counsel Leonard Garment said in an affidavit filed on July 11, "would be injurious to the public interest and to the constitutional doctrine of separation of powers."

The White House made a parallel argument Thursday in refusing a request by special Watergate prosecutor Archibald Cox for certain tape recordings and documents in the Watergate case. Former White House counsel John Dean wrote some of the documents involved in both cases.

In Judge Jones' court Friday, justice department attorney Irwin Goldbloom argued that the president could invoke executive privilege for the 67 memos even if he merely sketchily outlined or listed them, as was done in Garment's affidavit.

The court should decide only if the papers fall within the privilege because they involve advice, opinions or deliberations leading up to an executive decision, Gold Bloom contended. He said the question of need of the papers by the people who brought the lawsuit — Ralph Nader's Public Citizen, Inc., and allied consumer groups — should not enter into the decision.

Sweep for Marcos

MANILA (AP) — President Ferdinand Marcos of the Philippines received overwhelming support today in first returns from a nationwide referendum on extension of his martial-law regime.

Astronauts In Orbit

CAPE CANAVERAL, Fla. (AP) — Three American astronauts rocketed into orbit today and successfully docked with the Skylab space station which is to be their home for a record 59 days.

During their stay they are to study the sun, stars, earth and man.

Alan L. Bean, Dr. Owen K. Garriott and Jack R. Lousma linked their Apollo craft with the Skylab 271 miles above earth after tracking it for more than eight hours after their launching from Kennedy Space Centre.

The astronauts had spotted a blinking light on the station some four hours after the lift-off and gradually closed in.

They encountered a possible fuel leak in a jet steering engine system of their Apollo craft, but space agency officials said the problem is not serious.

While the scientific goal of the flight is a prolonged photographic study of the sun, the real mission of the second Skylab flight is to find out whether man can endure without benefit of the earth's gravity for a two-month stretch.

"Medically, this flight is far more important than the 28-day flight of the first Skylab crew," Dr. Charles Berry, chief of life sciences for the space agency, said in a pre-launch interview. "There are just too many things we don't understand about the prolonged effects of weightlessness."

Among the ill effects suffered by the first Skylab crew of Charles (Pete) Conrad, Paul Weitz and Joseph Kerwin was a small shrinkage in the size of their hearts. Their 28 days in space forced their hearts to decrease in size by about three per cent, which might be an irreversible loss of heart muscle.

"We believe some of this loss is fluid, which can be replaced," Dr Berry revealed. "But some of it might also be cardiac muscle, which cannot be replaced."

Dr. Berry said it is impossible to tell if two months in space will cause even more heart shrinkage in the second Skylab crew, declaring this is one of several unanswered medical questions about long duration space flights.

"I think it's clear that weightlessness triggers changes in man's cardiovascular system," Dr. Berry said. "This flight gives us the chance to find out just how serious those changes can be."

Exercise time for Bean, Garriott and Lousma will be doubled. They'll exercise on an electric bicycle or pull up on a bar that resembles a weight-lifting device.

NEWS BRIEFS

No Talks Set At CP Air

VANCOUVER (UPI) — No negotiations were scheduled this weekend in the dispute between Canadian Pacific Airlines and its striking machinists which has forced the nation's second largest air carrier to cut back its flights by nearly 60 per cent. A CP Air spokesman said Friday that the airline would continue to operate on a reduced schedule, with only 180 of its 428 weekly flights still in operation.

Minister Kidnapped

NICOSIA, Cyprus (UPI) — Cypriot minister of justice Christakis Vakis was kidnapped today only hours after a series of bombings and explosions hit Nicosia and the southern city of Limassol, the government said.

'Branding' Probed

NEW DELHI (AP) — The state legislature of Bihar has appointed a committee to investigate charges that four women untouchables were branded with hot irons. A government minister said five men have been arrested.

Tavern Bombed

BELFAST (AP) — Terrorists bombed a country tavern in Northern Ireland early today as more than 4,000 British troops cordoned off parts of Belfast in their second major security sweep in a week.

Powers Seized

NEW DELHI (AP)—Afghanistan's new military - backed ruler, Sardar Mohammad Daud, has abrogated the country's nine-year-old constitution and assumed the powers it reserved for deposed King Mohammad Zahir Shah and the national parliament.

PLAY FOLLOWED BY REAL THING

SAN BERNARDINO, Calif (UPI) — The curtain had barely rung down on the summer production of "Robin Hood" Friday night when a thief with a bow and arrow, cloaked in a bedspread, waylaid the show's treasurer in the parking lot. He boldly reached into the car, grabbed the $100 in receipts and then disappeared into a darkened glen in the park while passerby chased him.

$M Damage, Two Dead In Jail Riot

McALESTER, Okla. (UPI) — About 150 rebel inmates — last of a group of rioting convicts at the Oklahoma State Prison — today released unharmed all 11 hostages they had held for 22 hours, McIntosh County sheriff Clarence Douglas reported.

"They're all out. Everybody's released," Douglas said.

Gov. David Hall, who was in the state capital of Oklahoma City 122 miles away, left immediately for the prison to talk with rebel inmate leaders.

"Order had been restored," Hall said. "The prisoners have been returned to their cells." He said the prisoner demands will be "the subject of our 4:30 p.m. meeting."

Earlier in the day, National Guard troops fired tear gas into the rioting convicts. About 200 surrendered then but about 150 held out with the hostages. Those who did surrender returned to their cells and were given food.

Rioters left the two-block-long prison a smoking shell that Oklahoma officials said would cost $10 million to replace.

Two prisoners were killed in the uprising and a score or more were injured, the Governor's office said.

The first surrender came at 8:19 a.m. CDT — 17 hours and 49 minutes after the revolt started — with an agreement reached during a negotiating session in the prison dining hall. Details were not immediately released.

The inmates released some of their hostages and walked briskly out of the east gate with their hands clasped behind their heads. Guards yelled and fired occasional gunshots into the air to keep the inmates moving.

In Rome, Italy, police using tear gas attacked rioting prisoners demanding penal code reforms at Queen of Heaven jail today in an attempt to break the day-old protest that has destroyed nearly half the prison.

Executives Sued

NEW YORK (UPI) — The Columbia Broadcasting System filed suit Friday accusing two former executives of its records division of diverting more than $300,000 to their own use through fraudulent expense reimbursements.

CDC Bid Blocked

TORONTO (CP) — A temporary order restraining the government-owned Canada Development Corp. from proceeding with a $290-million takeover bid for Texasgulf Inc., the United States-based resources company, has been granted in a Houston, Tex., court, CDC president H. Anthony Hampson said Friday.

In an interview, Hampson said he understood from CDC counsel in Canada and New York that Texasgulf management based its application on a Texas statute declaring that any company owning minerals in the state must have a majority of U.S. shareholders and a majority of directors from Texas.

"This is like saying that a U.S. company with a subsidiary in Timmins must have a majority of Canadian directors," said Hampson.

Asked if the move indicated that Texasgulf directors may be opposed to the takeover bid, Hampson said:

"I hardly think that they would have involved themselves in this course of action if that was not the case."

Hampson said that while directors in Canada normally make a recommendaton to shareholders in the face of a big bid they nevertheless remain neutral, permitting shareholders to make up their own minds.

"It seems that in America the directors make the decisions," he said.

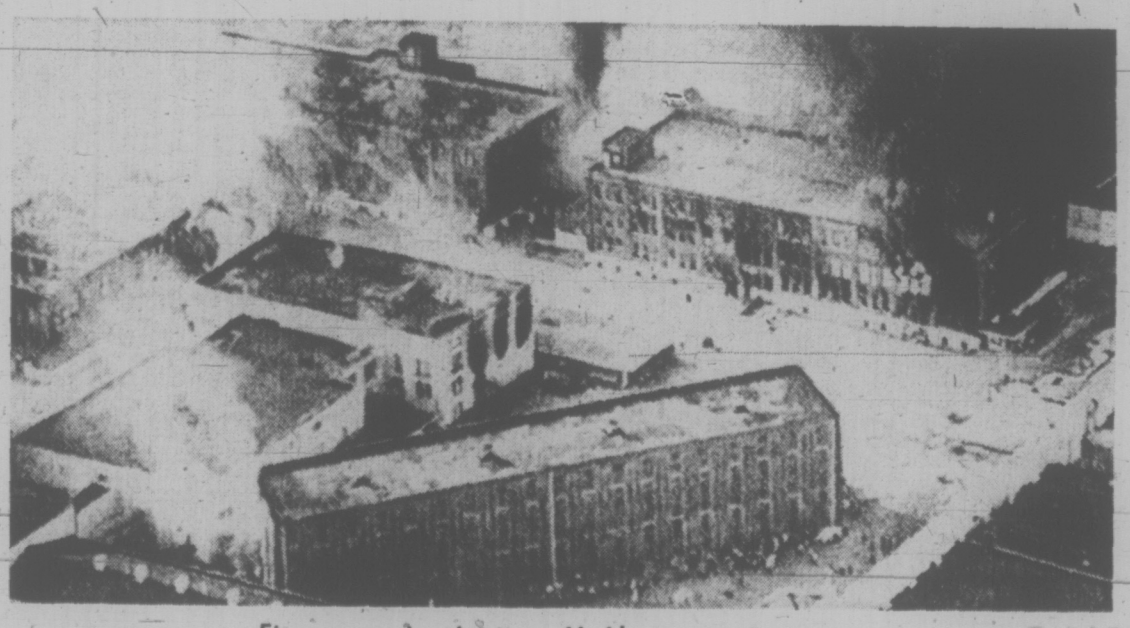
"But we made what we considered a fair and reasonable

Continued on Page 2

GM'S PROFITS SOAR PAST ALL OTHERS

DETROIT (UPI) — General Motors Corp. made more money during the first six months of 1973 than any other corporation has made for a similar period.

GM announced Friday its profits for the second quarter were $1.6 billion or $5.62 a share, up 18 per cent from last year's $1.37 billion or $4.78 a share. In the first half GM sales totaled $19.2 billion compared with $16.2 billion last year.



Fires rage in riot-torn McAlester penitentiary

'95 Acres Wall-to-Wall People'

WATKINS GLEN, N.Y. (UPI) — About 400,000 young people squeezed onto the grounds of a race course for a rock festival today and more streamed through this village at dawn carrying tents, bedrolls and coolers of beer.

The concert's name, Summer Jam, proved fitting as traffic engulfed all roads for miles around the concert site at the U.S. Grand Prix auto race course.

"There are 95 acres of wall to wall people in there," said Lt. Richard Tonzi, commanding the state police checkpost during the night. "I don't know where we're going to fit them but we can't stop them coming if they want to come. There's got to be in excess of 400,000 people here," he said.

If that estimate is accurate, it would bring the crowd at the festival to about the same size as that which massed at the Woodstock festival on a diary farm 120 miles west of here in 1969. Woodstock was the hallmark of the youth movement of the 1960s.

Four persons were killed in traffic accidents on the way to the festival Friday. The four hospitals in the area said 108 people had been treated and released, and 27 admitted. Most of the hospital cases were for cuts, scrapes and drug abuse.

"Apparently people are getting stoned on drugs or wine then falling down or riding on roofs or hoods of cars and then falling and getting injured," said the administrator of Schuyler hospital.

In an attempt to turn back the human tide, state police set up checkpoints two miles north and seven miles south of town, telling those driving in that there was no place to park and they would have to walk. Cars were parked for miles along the roadsides.

INDEX

	Page
Births, Deaths	34
Books	18
Church	22
Classified	34 - 45
Comics	47
Entertainment	16, 17, 19
Family Section	25-26
Finance	10, 11
Gardening	24
Sports	14, 15
Travel	30
TV	20

SUB HITS SHIP

HALIFAX (CP) — The Canadian submarine Okanagan and a British tanker collided off the Scottish coast early today, a Canadian Forces spokesman reported.

Capt. Bill Whitehead said military reports indicated there were no injuries on board the Okanagan, which was running submerged off the mouth of the River Clyde. There were no reports of injuries aboard the tanker Grey Rover.

The spokesman said the mishap occurred while the submarine was carrying out post-refit trials.

The Okanagan, whose normal complement is 63 officers and men, was damaged about the fin and mast area and headed for the British submarine base at Faslane, Scotland after the collision.

The Okanagan, one of three British-built Oberon-type submarines, was launched in September, 1966 and commissioned in June, 1968. Two others, the Ojibwa and Onondaga, joined the Atlantic Fleet earlier.

Full-Time Emergency Doctors at Jubilee

By DON VIPOND
Times Staff

Royal Jubilee Hospital has launched a new program to improve emergency medical care — doctors who work exclusively and full-time in the hospital's emergency department.

The concept of emergency room physicians also is being considered at Victoria General Hospital.

Since the beginning of the month, Jubilee has had two doctors under contract to staff the emergency department. Two more doctors will be added by early September.

The service is headed by Dr. John Maccagno, 34, who directed the emergency room physician service at an Edmonton hospital for three years. He has had additional training in cardiology and intensive care.

In the past, patients coming to a hospital's emergency department would be seen by the interne on duty if the case warranted it while the patient's own doctor was being called.

Other doctors in the hospital at the time — including specialists such as surgeons — would pitch in if they were needed, if the patient had no doctor or if his doctor was not available.

But this system has been increasingly criticised as haphazard and not matching improvements made in other areas of medical care.

There were 40,000 cases handled at Jubilee's emergency department last year, Dr. Ray LeHuquet, the hospital's medical director, said Friday.

★

Studies show only about 5 per cent of them were true emergencies. Another 50 to 60 per cent were urgent cases and the rest were neither emergencies nor urgent.

When real emergencies do arrive, prompt treatment by an experienced doctor is essential, he said, and providing it is the aim of the new program. Similar programs are now in use at Vancouver General Hospital, Royal Columbian and at Burnaby on the lower mainland.

Quality of care has been the hospital's prime consideration.

"There is no question," says LeHuquet, "that the use of full-time (doctors) who are well-motivated, who are constantly exposed to emergency room situations and whose sole interest is in this area, will greatly improve quality of care."

He quotes the New England Journal of Medicine to summarize the trend:

"The full-time practice of emergency medicine is becoming a new medical specialty," the magazine says. "More and more community hospitals are initiating efforts to establish this type of coverage, and there will be a great need for emergency physician specialists for years to come."

The emergency room physician does not replace the patient's own doctor but will work at his request and on his behalf, except where a true emergency leaves no time for consultation, said LeHuquet.

He gave this example of how the new program recently paid off: A young man seriously injured in a motorcycle accident arrived at Jubilee's emergency department and his doctor was not immediately available.

The emergency room physician on duty had blood samples taken for cross-matching, a surgeon alerted, an operating room booked and an intravenous started, all within 20 minutes.

"They are specialists within their own right," said LeHuquet, adding that medical practice dealing solely with emergency situations can be immensely satisfying.

★

Jubilee's emergency physicians are not employees of the hospital but are paid on a fee-for-service basis, the same as other doctors. That means their services are covered by medicare.

The emergency room doctors do not have any other practice and do not continue to treat patients after they have been admitted to hospital.

A major duty they will undertake is teaching. LeHuquet notes that the emergency department must evolve into an area where teaching is one of the top priorities.



DR. JOHN MACCAGNO
. . . heads new service

Centre Grant Sought

The Community Council of Greater Vicotria will ask the federal government for $300,000 to help build an activity centre for the handicapped in Saanich.

The counell is asking for the grant to match the $300,000 given early in July by the provincial government.

The centre would be a part of the Battin-Fielding complex for the handicapped on Vernon Ave. and would provide thereapy, work and recreation for about 200 people.

The council has so far gathered $550,000 toward the building, estimated at a cost of $950,000.

The activity centre will give victims of disability "good fellowship and camaraderie as well as therapy and contractual work," activity centre committee chairman Ron Jeffels said.

The centre will be operated with a core of volunteer workers and a minimal number of professional people including administrative staff and craft supervisors.

Pottery, cane work, ceramics, carpentry and other crafts will be offered, Jeffels said.

The centre will be located beside the 19 townhouses and 60-unit apartment complex which are to provide housing for the handicapped, their families and senior citizens.

The housing sections of the complex are expected to be finished by early October.

A temporary hostel for handicapped people who are using the activity centre and another apartment block for armed forces veterans are planned for the complex.

Jeffels said he is now drafting a letter to federal Health Minister Marc Lalonde, asking for the $300,000 to complete the centre.

The idea of the complex first started with a $100,000 gift from the estate of Mrs. Elsie Fielding of Oak Bay and has been continued with financing from a variety of community and government services including the Victoria Multiple Sclerosis and Cosmpolitan Aid Societies.



Balancing are (left to right) Hank LeBlank and Sharon Skillings

Deadly Chess Game

★ ★ ★ ★ ★ ★

Courses Help Motorcyclists Survive

By JONATHAN FRANKLIN
Times Staff

This was the week in Victoria when 17 invisible people learned to play chess with death.

How well they learned the game will be seen on the streets and trails of B.C. One of them has already become a minor statistic.

The 17 invisibles are among the growing hundreds and thousands of people of all ages who are taking to motorcycles.

They are invisible because fellow road users, encased in the steel of their cars and trucks, just don't see them. They turn in front of the vulnerable motorcyclist, collide with him, sideswipe him and force him off the road, simply because they don't register his existence.

The giant chess game is played on the roads of Canada and, to quote Darwinist Thomas Huxley, "The rules of the game are what we call the laws of nature. The player on the other side is hidden from us. We know that his play is always fair, just and patient. But we also know, to our cost, that he never overlooks a mistake, or makes the slightest allowance for ignorance."

If a motorcyclist doesn't learn the rules of the game, he is likely to find out quickly that his hidden opponent is injury and death.

The Capital Region Safety Council a non-profit group which offers courses from the Tom Thumb tot village to adult driver education, this week taught 17 Victorians, age 15 to 36, how to ride motorcycles and survive.

Says Safety Council manager John Reeves: "Ten questions and an eye test are all it takes to get a licence to ride a motorbike for 90 days.

"If a kid doesn't want to take the driver's test or fails after that period, he can just walk into the Motor Vehicle Branch, again pay his $1, answer the questions, and he's away for another 90 days.

"I know kids who have done this three or four times. It's a crazy system."

Reeves is pushing for compulsory driver education. He says most people learn to ride motorcycles by trial and error, which is all very well except their classroom is the public road. Some of the machines they ride weigh nearly 500 pounds and are acpable of over 100 m.p.h.

The 14-hour motorcycle course consists of two hours of classroom work in which the physics of motorcycling are taught. Films are shown to point out situations a motorcyclist must watch for.

Next comes two hours in the workshop. Motorcyclists like to think of themselves as the airplane pilots of the streets and so standards of mechanical maintenance must be just as exacting.

"It's no joke to be sitting on a machine capable of over 100 m.p.h. and have your throttle stick open," says Tom McKenzie, chief instructor on the course. "A broken brake cable or snapped and tangled chain can have just as unfortunate effect even at low speeds."

The answer is to do what the pilots do — see that the maintenance standards are high and inspect your machine before each take-off.

The Safety Council provides bikes and helmets for those who need them. Because all riding takes place on private property, no licences are needed.

In the eight hours of practical training, the students learn how to ride (if they are novices) and then join the more experienced riders zigzagging around pylons, emergency braking, going over ramps and teeter-totters, and doing acrobatics like standing on the saddle, riding side-saddle, or hanging down on each side of the bike. This is all to hone the balance and control.

The course costs $10 (helmet rental is $2 but bikes are provided free for those needing them). Next course is in September but is already booked up. Applications for the last course of the year in October can be made to the Capital Region Safety Council, 6-671 Fort Stree, phone 385-7241.

And the student who became a statistic? Well, he couldn't complete the course because he smashed up his bike on the trail and was injured.

Ask The Times

Q. I read in the paper the other day that the Canadian armed forces detonated 64 high explosives during the electronic sweep of the Vernon range which they've just completed. Is this some sort of record? — A.M.P.

A. No. The highest reported number of unexploded bombs defused by a single individual is 8,000. This feat was carried out by Werner. Stephan in West Berlin in the 12 years from 1945 to 1957. He was killed by a small grenade on the Gruenwald blasting site Aug. 17, 1957.

BACON AND EGGS A MONEY LOSER

A $2 bacon-and-egg breakfast is a money-loser, Eric Lewis, vice-president of the British Columbia branch of the Canadian Restaurant Association, said today.

He said restaurant owners are losing out on bacon and eggs because of price increases in bacon.

As an example, Lewis said last week restaurants bought bacon wholesale at an average of 89 cents a pound. This week the price jumped to $1.17.

He noted the increase cannot be passed onto the consumer because it takes 30 days to reprint the menus with the revised prices. He advises restaurants to print menus without tariffs and pen them in daily.

Price increases of pork products in Canada and the United States also affected Victoria consumers this week. Side bacon retailed as high as $1.43 a pound.

Victoria Times ★★★
SATURDAY, JULY 28, 1973 9
SECOND SECTION

Parkland Addition Favored by Pollen

Victoria Mayor Peter Pollen said today he is in favor of accepting a government offer of 400 acres of timbered property for inclusion in East Sooke Park.

"I will vote for its inclusion if the matter comes up before the regional board," Pollen, a member of the Capital Regional District, said. "There are not too many green timbered areas around Victoria."

Pollen's statement follows a regional park committee decision Wednesday not to acquire the land which Recreational Minister Jack Radford offered for inclusion in the park.

The committee also said it would not oppose logging on the Crown property. A section of the land fronts East Sooke Road and adjoins regional parkland.

The committee's decision has touched off a furore among park-conscious Victorians.

Earlier this week, John Priestman, chairman of the Open Space Advisory Committee (OSAC), said the parks committee never asked OSAC for an opinion on the matter.

OSAC is an advisory committee to the Capital Regional District.

Mac Page, president of the Victoria Outdoor Club, said today Victorians are in favor of acquiring the land.

"If the government has offered the property, I see no reason for turning it down," he said. "I'm also certain that Resource Minister Bob Williams would oppose logging this area."

Bob Spearing, a well-known outdoorsman who has taken an interest in the park since it was started, said East Sooke Park should be expanded as much as possible.

Residents of south Vancouver Island have no large natural parks like other island communities.

"Residents have to travel more than 100 miles to reach a large provincial park," he pointed out. "We need a large park because not everyone can afford or has the time to travel up-island to these large natural public areas.

"The way the population is building up in this area, we need all the parkland we can get," he added.

He said the additional Crown land would also protect the more valuable parkland already acquired by the capital region, serving as a buffer zone.

SIX-BLOCK WALK INTO TROUBLE

A Victoria man who walked six blocks to the police station to report an accident was fined $400 for impaired driving.

Glenn Randolph Armstrong, of 1131 Oscar, was involved in an accident near the intersection of Government and View Streets early today, prosecutor Gordon Macdonald told Judge Edmond St. Jorre in Victoria provincial court today.

After the accident, Armstrong went to the Churchill Hotel to phone police but was told he couldn't go into the hotel.

He started walking, looking for a phone, and ended up at the Fisgard Street police station where he reported the accident. He was given a breathalyser test and charged with impaired driving.

Expanded Study Of Sex Urged

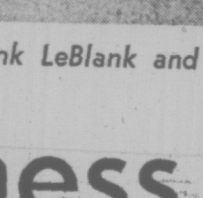
Sex education should be a part of regular high school subjects, not taught as a special course, Dr. George Szasz told a seminar at the University of Victoria Thursday.

A special sex education course would probably exclude some important aspects of sexuality, said Szasz, a member of the medical faculty at the University of British Columbia.

Topics like euthanasia, abortion and different life styles would probably be excluded, as they are from general education, he said.

A course that includes only certain aspects of sexuality would hurt a school's reputation as a purveyor of information, said Szasz.

He said the existing educational system should be expanded so that biology teachers can talk about "what goes on below the belly button", social science teachers can talk about male-female relationships and English teachers can talk about the theme of love in literature.



arthur mayse

Up From the South, the Summer Guest

IN WINTER, SPRING AND fall, our far-flung community of neighbors is left largely to its own devices. We work at our jobs. We get on with our home projects. The drop-in visit and the handy coffee pot are symbols of our way of life. If we don't quite succeed in forgetting the outside world, we are by that world forgot until three seasons have run their course.

Then comes July, and with it the summer guest.

Reactions to this annual phenomenon vary. Some of us, like the friend I met while combing the beach for a length of two-by-four, take it hard. He was expecting a two-week visitation by in-laws, and was less than happy at the prospect.

"It isn't that I don't like them," he said. "You wouldn't find a nicer couple in a month of Sundays. But right away my brother-in-law is going to tell me how I should have built our fence, and while he's getting in his licks, his wife will be asking my wife the little questions she specializes in. Like when are we going to get a new car, and shouldn't we be thinking about new living room curtains . . ."

He kicked a plastic bleach jug from its nest in the driftline with unnecessary violence. "I'd better get on home," he said, "and paint that damn fence."

In spite of such pinpricks, the chances are that he will enjoy an invasion that can be counted on with at least as much certainty as the salmon runs and the arrival of the little Bonaparte gulls. Like the olive in the martini, the summer guest adds piquancy to life's mix, and we set our workaday routine aside when a car with familiar faces behind its glass turns in-off the tourist-burdened highway.

Win's sister Gladys, the seasoned traveller, arrived from California a couple of weeks ago. She was invited and expected. We looked forward to her coming,and went into a flurry of preparations.

"Gladys will have slack suits and dresses to hang up," my wife said. "We'd better make all the space we can in the spare room closet."

We spent a busy hour making space. It was no easy task, but between us we achieved a gap that should be sufficient for our visitor's needs. Gladys turned up on schedule, carrying a rather small tote bag.

"Why don't you two go on out to the car?" I suggested. "I'll get your luggage."

"This is it," said our guest, swinging the undersized bag. "I started out with a suitcase but I haven't the vaguest idea where it is now, and am I ever mad!"

The missing suitcase had entrained with her at San Jose. It was plain in sight when she went to the diner.

But we've never been called on to supply a wardrobe, and pondered ways and means while Gladys continued her account.

"The conductor wakened me about two in the morning. He said very formally, 'This 16-unit train was flagged down at Red Bluff so we could let you know that your luggage is safe.' I was impressed, but I still didn't have my suitcase. It had been unloaded by mistake at Oakland."

Gladys concluded cheerfully, "It may be a while before I see it again."

Win, the small one of a tall family, could provide only limited help to the shorn traveller. A friend down the line interrupted her pea-shelling to hunt out a sweater and blouse. I volunteered a shirt, cap and oversize rubber boots that would do for fishing and beachcombing. Gladys bought slacks and shoes.

She has gone now, still minus suitcase, and life in our corner of the Up-Island vacationland is less hectic. But that won't last: other guests are coming, with still others to follow in a sequence that will keep us hopping until Labor Day is past.

Then, gratefully but with a season's pleasant memories squirreled away, we'll pick up where we left off when the summer people came.

Victoria Times
FOURTH SECTION
family

Living Costs Beat Pay Hikes

OTTAWA (CP) — Average weekly pay for four million workers in private industry — nearly half the nation's work force — has risen almost $13 in the last year, but sharply rising living costs virtually wiped out the gain.

Latest figures from Statistics Canada showed Wednesday that the average weekly paycheck climbed $2.05 in May to $160.32 and was $12.94 a week above May, 1972.

But earlier reported figures on consumer prices showed living costs in May were 7.3 per cent higher than the previous May, reducing the purchasing power of the average paycheck by $11.70 over the year.

That left the average worker with only $1.24 in additional purchasing power out of his annual $12.94 wage gain.

Living costs also went up by nearly one per cent in June, eroding paychecks even further. Exactly how much won't be known until June earnings figures are reported.

The May wage gain of $2.05 per week from April was more than half wiped out in the same month by a rise of seven tenths of one per cent in consumer prices that slashed $1.12 from the average paycheck's purchasing power.

The government figures on weekly earnings over workers in forestry, mining, manufacturing, construction, transportation, communications, trade, finance, insurance, real estate and service industries.

They do not include workers in government, agriculture, fishing, trapping, education or religious organizations.

The report also said there was a rise in average working hours of about two million employees in mining, manufacturing and consturction.

The increase was from 37.0 to 37.4 hours. Average hourly pay in these industries remained at $4.84 in May, it added.

The report on average weekly earnings by province now are: Newfoundland $144.04; Prince Edward Island $112.39; Nova Scotia $137.29; New Brunswick $130.90; Quebec $152.84; Ontario $166.48; Manitoba $145.61; Saskatchewan $141.30; Alberta $163.55; British Columbia $178.75;

Camp Latrine Duty All Part of Karma

By JUDY KLEMESRUD

STROUDSBURG, Pa. — "Uh-ooooooooo!" It was 4:30 a.m., and the haunting wail of a conch echoed thrugh the Sivananda Yoga Camp in the Pocono Mountains near here. Yes, Poconos — not Himalayas. It was time to get up and meditate.

Soon, 16 orange-clad swamis and their 11 blue-jeaned guests stumbled sleepily to the camp's meditation room in an old stone farmhouse, the camp's headquarters.

They sat cross-legged on the floor and stared at a flickering candle in the darkened room. Now and then they chanted "Om" together. Someone read from the Bhagavad Gita, and then the guests were sent out to weed the garden for an hour.

Yoga camps such as this one are the latest in the trend toward specialized summer camps.

At the Sivananda camp, there is not much stress on the word "vacation." Guests who come to the ashram (camp) expecting to spend most of their time meditating and doing hatha yoga (exercises) soon learn — usually to their surprise — that they spend even more time doing karma yoga (work at the camp.

This is a good way for the guests to help find their innerselves, the swamis say. But it also results in frequent one-day stays by guests who leave after they learn their chores will include cleaning toilets.

It is also weeding gardens, scrubbing floors, cooking, and carrying cement blocks up the hill to the partly-built "Living Temple."

"I don't even weed my own yard," said Mrs. Grace Gudikunst, a 52-year-old Pittsburgh housewife who was a recent guest at the camp.

But Mrs. Gudikunst stayed for two weeks, even though she was slapped with a "silence" soon after her arrival. She couldn't speak to anyone for several days because the swamis had decided that the entries in her daily journal, which all guests must keep, were "dishonest." They said she didn't write down her "innermost thoughts."

"I was hurt and a little embarrassed," Mrs. Gudikunst admitted. "I broke down and cried, which I haven't done in eight years. I thought what I had written was honest. After all, I'd never even kept a journal before."

But for every Grace Gudikunst there is a Patty Cooper, 21, who calls her three-month stay at the camp "the best thing that ever happened to me.

"I feel I've found the experience I was reading about in books in school."

The yoga camp is headed by a "divine mother," Swami Lakshmy Devi, who was once Mrs. Kaylee Rosenberg of the Bronx, the mother of three. The buxom, silver-haired, 49-year-old swami, whose husband Simon, an office decorator, visits on weekends, formerly worked as a welder and a dress designer. Then one day in 1960, she came across an advertisement for a book on yoga. She bought it, and began her immersion in the subject.

Three years later, while walking down a New York City street, Mrs. Rosenberg received "revelations" from Swami Sivananda, a Hindu monk and physician who had died earlier that year. Following these revelations, she bought the 34-acre camp for $25,000 in 1968 and named it after her guru.

Most guests are between the ages of 17 and 30, she said, and stay an average of two weeks. (Rates are $11 a day per person, or $7 a day for students.) Past guests have included college students and dropouts, professors, priests, rabbis, housewives, Girl Scouts and senior citizens.

There is no formal daily schedule at the camp. Instead, events are planned according to the swamis "vibrations."

There are often more swamis at the camp than there are guests. (The camp's total capacity is 80.) Almost all of the swamis were ordained within the last few years and as a result, Swami Lakshmy has been criticized in yoga circles for "making too many swamis."

She shrugs off such criticism by saying that "swamis are born, not made — they were ordained at their birth, because of their previous incarnations."

Single male swamis take vows of celibacy, and are called "brahmacharis." They sing about their state in a rock song, called "The Brahmachari Blues," one of the show-stoppers of a surprisingly professional yoga folklore show given every Thursday night for the public on an outdoor stage at the camp.

She Has Moses Touch

KITCHENER, Ont. (CP) — Magdalena Krueger and the late Grandma Moses have much in common, not least the fact that they both embarked on artistic careers late in life.

At 86, Magdalena has been painting for only 19 months and already her work is reflecting the attractive simplicity of the internationally famous American master of primitive art.

An avid gardener, Magdalena started painting to bring the vivid colors of her garden into her home. She draws her patterns freehand and transfers them onto silk, painting directly from the tube.

"I've never had an art lesson; I just paint for fun," says Magdalena, a white-haired great-grandmother. "I like to see flowers blooming in the garden—that's the place for them. I don't like to see them cut for indoor floral arrangements."

Thus, the only way she can bring her blossoming garden inside "is to decorate my walls with flower paintings," she says. "And I thought I may as well paint them myself."

Painting is only a part of her artistic flair. Her two late husbands were both carpenters and much of their craft rubbed off on Magdalena.

She has built her own bed, several pieces of lawn furniture and a wheelbarrow.

Probably her finest piece of woodwork is a miniature grandfather clock, operated electrically, with musical chimes.

"It is the reflection of a youthful dream, she says. "I once saw a grandfather clock that chimed music on the hour. It's been my dream to make one."

Her primary love, inherited from country living, is her garden. During the summer, she has little time for anything but her flowers.



Magdalena and her handicrafts

Implanted Drug Sickens Drinker

CHESTER, England (CP) — Doctors at an addiction-treatment centre here have reported partial success in weaning chronic alcoholics away from the bottle by means of a surgically-implanted drug.

The drug, disulfiram, was buried in pill form under the abdominal skin of 47 patients and dissolved into the bloodstream over a period of six months.

It caused the patients to feel extremely ill whenever they imbibed and most of them stayed on the wagon, for some time at least, after the drug had disappeared from their bodies.

Research is continuing to determine optimum dosages and whether regular implanatations would be a practical treatment for general use.

PROTEIN PERMS
For Fine and Difficult Hair
We are now using the new lotions and conditioners for fragile hair. The tremendous success of our business is due to satisfied clients, and our experience on perming fine or difficult hair. We recommend Formidal or Bio Kur conditioners after perming dry hair.
This salon is owned and supervised by Mr. Andrews of London, England (a lifelong hairdresser).
THE
ANNAS TAYLOR BEAUTY SALON
1004 BROAD ST. TELEPHONE 383-6015
(Opp. Eaton's Car Park)

LONELY?
MOVE TO HARROW HOUSE
Government Licensed
Personal Care for Elderly Ladies and Married Couples
We're NOT AN INSTITUTION!
But A HOME with beautiful surroundings, friendly atmosphere, and reasonable rates.
CALL US — 385-9821

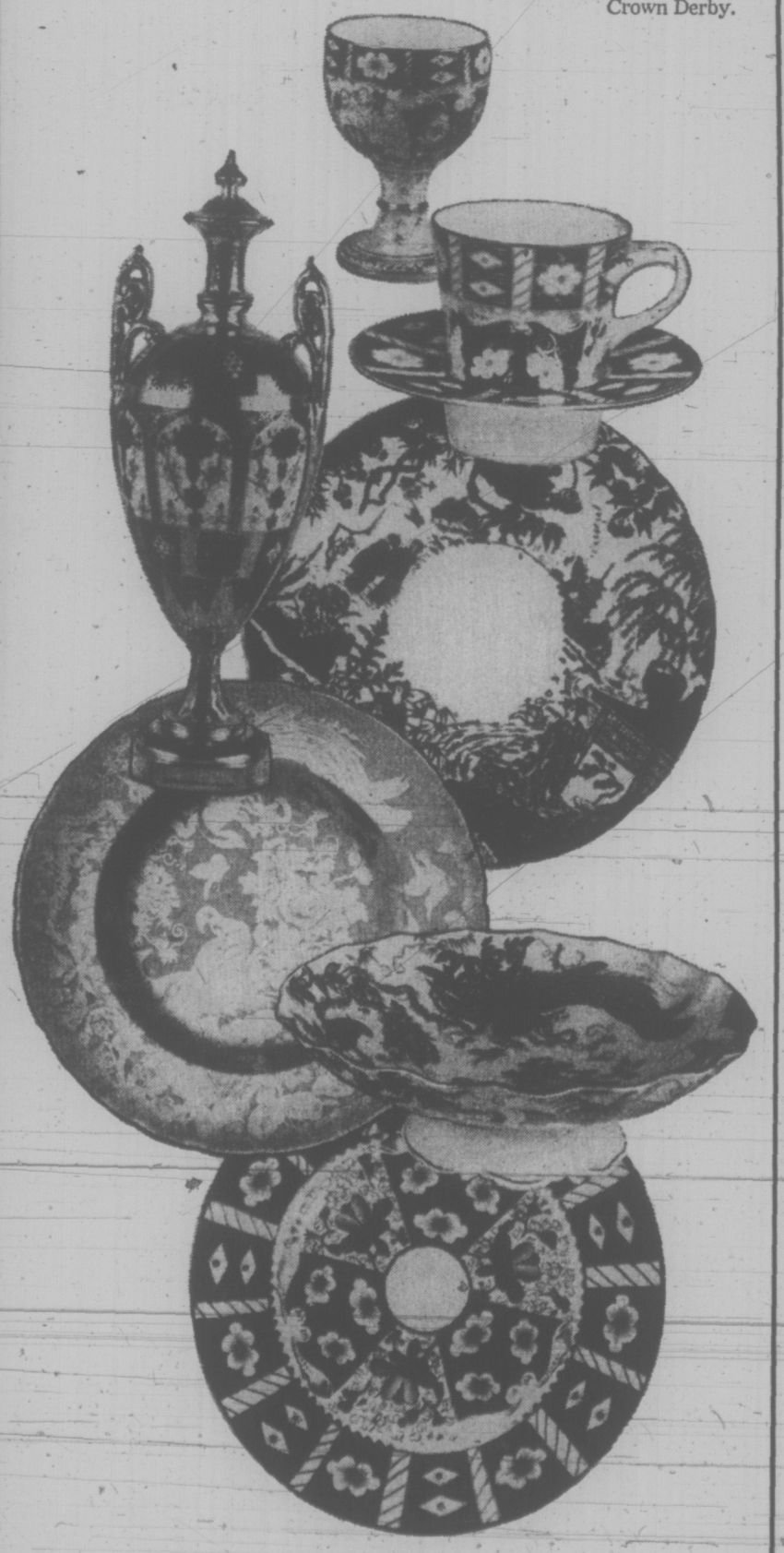
Montague BRIDGMAN Ltd.
China Crystal Gifts
811 Government St 383-0821

Ascorbic Acid Powder (Vitamin C) 1 lb. $4.75
also
Megavitamin Powder
Megavitamin Tablets
OWL DRUG
PRESCRIPTIONS
MAYFAIR CENTRE and 724 FORT ST.

CLOSE-OUT SALE!
at
Modiste
709 YATES ST.
No Phone Orders Please • All Sales Final
SAVE 25% TO 75% and MORE!
White Polyester Slims. Regular $7.99. NOW 2.99
Stripe Nylon Shift Dresses. Regular $4.00. NOW 95c
White Stag Tennis Dresses and Tops, ½ PRICE!
Seersucker Pants and Tops, Each $4.99

COLWOOD
FABRIC NOOK
Summer Specials
Starts Monday
Till August 4th Only
• Cotton Prints
Wide Assortment — 45" Wide, Reg. 1.19 to 3.49 a yard ..... 20% Off
• Plaid Seersucker
60" Wide. Reg. 5.98 a yard. SPECIAL ... 3.98
• Polyester Crimpknit
60" Wide in 12 Attractive Shades. SPECIAL, yard ... 3.29
Drop by soon and enjoy these great summer sew-in savings and many more at the
CHARGEX
COLWOOD FABRIC NOOK
1949 Sooke Road 478-2414
STORE HOURS: Mon. - Sat. 9 to 5

At Birks, from England.
A most unusual showing of Royal Crown Derby.
Honoured by time and by connoisseurs, Royal Crown Derby is a living legend in the world of English Bone China. Treat yourself to a treasure from our attractive assortment of fine, modern Royal Crown Derby.



BIRKS
JEWELLERS
Downtown Store Only 382-4241

17 MOTORCYCLES

WORLD PLEASURE

NORTON
NORTON
NORTON
THE NORTON COMMANDO
750 ROADSTER
Lightest of all super bikes
— 385 lbs. —
The Commando is directly descended from a long line of world famous British Racers,
with ISOLASTIC suspension VIBRATION — FREE smooth as grease —
THE COMMANDO is blindly fast! Corners like it's on rails and with two-fingered pressure on the brake lever it stops RIGHT NOW!
BUY ONE TODAY
NO MONEY DOWN
$83 MONTH
FULL PRICE $2099

COMMANDO HI-RIDER
Hi-riser bars, smaller 2¼-gallon fibreglass tank, Smart headlight. Twin upswept full flow mufflers.
BUY ONE TODAY
NO MONEY DOWN
$83 month
36 mos. to pay
EASY INSTANT CREDIT
All arrangements made for you.
NO PAY'TS 'TIL OCTOBER 1st.

HONDAS for DAD
HONDAS for MOM
HONDAS for KIDS

FOR DAD
ROAD BIKES
CB-350s CB-500s CB-750s
TRAIL BIKES
SL-350s XL-250s

FOR MOM
Mini TRAILS
SL-125s ST-90s C-70 Ms

FOR KIDS
MINI-BIKES
Z-50As

CREDIT?
Easy, bring REBEL, our watchdog, a juicy bone, and that's enough down payment for any HONDA!
NO DOWN PAYMENT and
NO PAYMENTS 'TILL Oct. 1st.

And all
WORLD OF PLEASURE HONDAS
Have our own Exclusive ONE YEAR GUARANTEE

USED INVENTORY SHORTAGE

Once again, our used inventory is getting low, we like to maintain our supermarket selection of all the off-makes. We're paying premium prices . . . call us now!
CASH FOR YOUR BIKE

FREE COLD PEPSI

WORLD PLEASURE

386-8424 3388 Douglas 382-2222
"Next to Red Lion"
9-9, Saturday 'til 6
Pearson World of Pleasure Ltd.
Dealer Lic. 1516

80 MINI

NOW ONLY
$465
Road Legal
$50 down, $16.50 mo.
O.A.C.
at
MULLINS MARINE SALES LTD.
925 Yates St. 382-1928
Dealer Lic. 4531

METRO BIKE SALE

1972 Honda 350 Four

We trade either way—bikes in on cars or in on bikes.

Remember at METRO no reasonable offer refused.

Contact Carey Davies at 386-3516

METRO TOYOTA LTD.
624 Finlayson
Dealer Licence D3515

TRAIL BIKES

50 c.c. to 250 c.c.

RV500 Scout
RV90 Rover
TS90 Honcho
TC100 Blazer
TS125 Duster
TS185 Sierra
TS250 Savage
TS400 Apache

See them now at
FREDERICK MOTORS
616 Queens 383-6632
Dealer Licence D-1567

1972 HD SPORTSTER XLCH, 13,000 miles, 2,000 on completely rebuilt engine, including new factory pistons. Rods and crank shaft polished and balanced New crank shaft and main bearings. Heads and intake manifold ported and polished. Complete valve job with new intake guides, new tires, much extra chrome $2500. 742-5798 Mon. to Thurs. after 6 or 246-9743 Friday to Sunday anytime.

1970 SPORTSTER 16" WHEEL ON back, 21" on front, extended front end, small front brakes, completely rebuilt motor, chrome and paint, $2,600 or will take older mint car or pickup on trade. 248-3089.

1972 HONDA CB 450, WINDshield, roll bars, high sissy bar, carrier, helmets. $1350. Consider car trade. 479-3416 after 4 p.m.

1972 350 KAWASAKI, MUST SELL, going east. Excellent condition. Low mileage, includes full-coverage helmet. 382-9307.

1970 YAMAHA SCOOTER, 75 C.C., excellent condition, inspected and licenced, offers. 477-3190.

WANTED: OLD MOTORCYCLE with sidecar, any condition, or old HD parts. 385-4783.

1973 SUZUKI GT 250, ONLY 1,100 miles, perfect condition. $895. 364-6481.

1972 HONDA XL 250, MOTOsport, under 1,000 miles, excellent condition, $800. 388-4647.

CHEAP TRANSPORTATION, LOW mileage NSU Scooter, $150. 479-7543.

1971 250 KAWASAKI $500 OR offers. No. 7 - 834 Esquimalt Road. 382-3666.

1972 HONDA TRAIL, IMMACULate condition, Low mileage. $650. Phone 479-4297.

1969 TRIUMPH 650, CHOPPED needs completing, 658-5591, 5-7 p.m.

'68 TRIUMPH 650, REBUILT motor, partly chopped, must sell, leaving town, offers. 384-9573.

'73 KAWASAKI TRAIL, 4,000 miles. $850 or best offer. 382-5254 Dave.

1967 YAMAHA 305 CCC, REBUILT engine, good condition. $350 or best offer. After 6 p.m. 656-4786.

650 TRIUMPH, COMPETITION magneto, 12-1 pistons, all chrome, extras. $875. 385-1237.

'69 441 BSA, CHOPPED, MINT shape, $650 or trade for larger. 652-3170.

'68 HONDA 90, STEP-THROUGH frame, knobbies. Good condition. $150. 652-2597.

1971 125 HARLEY, RAPIDO. 384-7762

1972 HONDA XL 250, GOOD CONdition. 479-8107 days, 652-1519 eves.

17 MOTORCYCLES

SAVE NOW

ON
2 ONLY
new 125 c.c. YAMAHA Twins
Reg. $795
NOW ONLY $595
1 ONLY
New 200 c.c. YAMAHA Twins, electric start. Reg. $899.
NOW ONLY $699

TRADE-INS

1973 Wassel 125	$695
1972 Yamaha 250 Enduro	$895
1972 Yamaha 650	$1495
1970 Yamaha 250 Enduro	$595
1973 Yamaha 100 Enduro	$565
1972 Yamaha 100 Enduro	$495
1972 Honda 500 4	$1595
1971 Bultaco 125 MX	$595
1970 CZ 250 Motocross	$650
1973 Honda 350 cc (4)	$1095
1971 Triumph 650 cc	$1095
1971 Triumph 650 cc	$995
1970 Triumph 650 cc	$1050
1972 BSA 500 cc	$ 795
1971 BSA 650 cc	$ 995
1971 Suzuki 125 cc Trail	$495
1973 Yamaha 125 cc M.X.	$ 695
1972 Yamaha 125 cc M.X.	$ 595
1972 Yamaha 125 cc Enduro	$650
1970 Yamaha 350 cc Twin	$595
1973 Suzuki GT 250s (2)	$ 995
1972 Suzuki GT 550	$1295

SUPER SPECIAL

PEANUT TANKS
$14.95
at
MULLINS MARINE SALES LTD.
925 Yates St. 382-1928
Dealer Lic. 4531

HONDA

NEW MODELS
Always in stock
See us before you buy
at
BROOKLANDS MOTORCYCLES
937 Fort 383-5826

SPECIAL
New 1972 S2 350
KAWASAKI
$875
with full warranty at
KAWASAKI CITY
3220 Douglas 383-9525
D 3209

MUST SELL — SACRIFICE 1971, Honda 450 CB, excellent condition. Low mileage. Includes helmet, extra mufflers, and handle bars. $950 or offer. 477-4802.

KEYSTONE MINIBIKES
Sales — Service — Parts
Bikes priced from $179.95
VIC LAWNMOWER HOSPITAL
834 Johnson 386-8338

1970 YAMAHA 175 ENDURO. Phone Duncan 748-8291 after 5.

SUZUKI 250 MOTO CROSS, 1973, top condition. 385-6586 after 5 p.m.

'72 HONDA 750 — 4, $1,300 OR offers. 388-5742.

RACING GO-CART, FACTORY built, excellent condition. 642-3020.

KEYSTONE MINI BIKE FOR sale, offers. 652-3448.

18 BICYCLES

ASSEMBLE YOUR OWN 10-SPEED
SALE
Brand name, handmade French models. Frame sizes 19½" to 24½" assorted colors, with fenders.
IN THE BOX SPECIALS
STANDARD MODELS
$99.95
DE LUXE MODELS
(Quick-release hubs)
$105.95
SAVE UP TO
$100
on a very small number of special race models.
TERMS AVAILABLE
24 months to pay
at
MULLINS MARINE SALES LTD.
925 Yates St. 382-1928
P.S.: We also have many other bikes at similar savings.

Russ Hay
On Government
Between Bay and Hillside

INTRODUCING
A quality lightweight 10-speed made by a renowned German manufacturer. Comes in 19", 21", 23", 25" mens' and 20" ladies' frames. Huret gears, Weinman brakes, Alloy hubs, serrated rims. Weights 28 lbs. — 2 year Warranty
ONLY $112.88
(Free T-Shirt with Each Bike)
2542 Government 384-4722

GORDON'S SPORTING GOODS
1030 Hillside 382-5815

Good stock of
PEUGEOT—APOLLO—CHIORDA
10-Speeds
Good stock of RALEIGH
5-sp. ladies' and gents'
Good stock of used bikes
Trades welcome—Terms available
OAK BAY AND ESQUIMALT BICYCLE SHOPS
Two locations to serve you better
Full line of parts and accessories
EASY TERMS AVAILABLE
1968 Oak Bay 1211 Esquimalt
598-4111 388-6712

Robinson's
'SALES WITH SERVICE'
1307 Broad St. 385-3429

10-SPEED BIKE, $75, PURPLE, with radio-generator combination, child's seat. 384-0702.

BOYS' 26" 3-SPEED. GOOD CONdition. With accessories. $40. Phone 477-2912.

10-SPEED BICYCLE WITH accessories, $90, excellent condition. 478-4877.

WILL TRADE BOY'S 10-SPEED for accordion or mandolin 382-9542.

3-300 SEMI PRO FALCON 10-speed. $150. 477-5173.

FOR SALE, PHILLIPS 10 SPEED, $35. 383-3175.

BICYCLES AT COST
Pearson's 386-8424

NEW RALEIGH FIREBIRD $80. 477-9716 after 6.

26" RALEIGH 3-SPEED, NEAR new, light, etc., $75. 658-5451.

10-SPEED, FRONT AND REAR lights. Offers. 592-4178.

MEN'S 3-SPEED, AND BOYS standard bike. 388-5953.

BOYS' BICYCLE, CCM. $25. Phone 592-9312.

WANTED: CCM 3-SPEED MAN'S bike, 28" tires. Evenings, 382-1179.

LADY'S BICYCLE $18. 384-4818

80 BOATS and MARINE

BOATS

WOOD OR FIBREGLASS
POWER AND SAIL
COMMERCIAL
MARINE JOINER WORK
Nicholson Boat Works
3242 Glasgow Ave. 382-4321

EXCELLENT FAMILY BOAT. 1972 21-ft. Fibreform includes everything for a weekend of boating. Complete galley and head loaded with extras. After 7:00 p.m., 477-9667.

21' PLYWOOD CABIN CRUISER, solid mahogany cabin, 1965 75 h.p. Evinrude ideal family boat. Sharp looking vessel; reduced to $1995. Or best offer. Seen at Malahat Marina 743-2277 after 5 p.m.

13' GLEN-L CELLO FINISHED ski boat, 45 Chrysler, and trailer, 598-2924.

1973 JOHNSON OUTBOARD, long shaft, new condition, 656-2803.

80 BOATS and MARINE

Do You
CRAVE
The
WAVES?
See The Exciting
STEURY
Boats that PROJECT their OWN MOODS with matchless performance, advanced fiberglass design and unparalleled luxury.

BOATS that PLAY on your SENSES, disturb your sleep — tickle your ego. Enhance your pride.

ASK TO DRIVE!
The 23' HOUSE BOAT that has all the room of 34' boats.

Truly a Home on the Water

ASK TO DRIVE!
The STEURY 23' cruiser. Simple and elegant. Refined in the manner of most exquisite things. Nothing less than a
CHAMPAGNE CABIN CRUISER
For Discrifinating Tastes

ASK TO DRIVE!
STEURY 18 ft. CABIN CRUISER
(Stern drive and outboards) anything goes. Water skiing, fishing, cruising.

It's just that King of Cruiser Dynamic, Versatile, Fun Loving Companion. It's the kind of boat needed to keep you on top of every situation.

FOR APPOINTMENTS
388-5561, 388-5562

Only At
SEA & SKI SPORTS WORLD
642 Burnside Rd.
Can It Be True!
Division of
GARDEN CITY AUTO SALES

WORLD OF PLEASURE
WESTPORT MARINA
656-5434

22' Brandlmyer, 383 V-8 $4,895
28' Monk, 200 H.P. V-8 $4,500
21' Cobra Jet, 455 V-8 $9,995
22' Brandlmyer, 110 h.p. V-8 $3,000
23' Chris Craft, 307 V-8 $6,000
23' Hourston, 315 V-8 $11,000

Many more listings in power and sail to $40,000.00

GEORGE BARR
WORLD OF PLEASURE
656-5434
2075 Tryon Rd., N. Saanich

SALARY—UP TO $12,000 TO start, investigate this opportunity if you have no future in present position for sales and service career with a National Company, must have grade 12, resident for some years, sales experience helpful. Minimum travelling, extensive training program. We guarantee a reply. Send brief history to Victoria Press, Box 149.

NOTICE
We are Open until 1 p.m. on Saturdays. Open 8 a.m. DAILY
PARKING
Use the Yates St. Parkade when shopping with us and have your ticket validated at
SHIP CHANDLERS (McQuades)
1252 Wharf 383-1141

22'6" CLINKER CABIN BOAT with 2 cylinder inboard, bunks, head many accessories, completely refitted, $1875. Day sailer with shelter cabin and Seagull, new decking, new paint, Dacron sails, $1575. Deep Cove Marina, 656-2810.

HARBOUR MACHINE LTD.
383-6555 31 ERIE ST.
New and USED MARINE ENGINES. Gas and diesel, servicing and repairs to all makes. PROPELLERS repitched or repaired.

ONE MONTH OLD
'73 Fibreform 16', 50 h.p. electric Merc, all extras with boat, cost $3300. Must sell this week, moored at Anchorage Marina. Highest offer before August 2 takes. 382-6484, 382-3148.

13' PLYWOOD—FIBERGLASS boat, complete with windshield, controls, 25 horsepower Johnson motor, trailer, fibreglass newly refinished, $550 or best offer. Contact Cliff 112-758-6957.

NEW 12' ALUMINUM BOAT and trailer with new 9½ Johnson motor. Cost over $1,000. Owner transferred. Will sell for $875 Cash. 384-6416.

16' 1973 K AND C THERMOGLASS with '68 55 H.P. electric start Chrysler and '73 Roadrunner Trailer, $2850. 386-8071.

15' BOAT, LIKE NEW. BEST cash offer. 10 h.p. Scott-Atwater motor. Needs water pump. 1324 Pembroke.

15' FIBREGLASS BOAT. STEERing and gears installed ready for motor, $200 or trade for cartop boat. 384-4818.

1965 29' TROJAN EXPRESS Cruiser, roomy family boat, command bridge, sounder, radio, V-8 power, consider trade. 385-5335.

75 H.P. JOHNSON. WELL MAINtained. $325. Possible trade. 384-9647.

24' DOUBLE-ENDER, GOOD ENgine, requires cabin work and engine installation. $1200. 656-3991.

1962 18 H.P. JOHNSON O.B. TANK and controls, windshield $150. 477-3393.

14' CLINKER, INBOARD WISconsin for sale, $100. Phone 479-8247.

ALTERNATOR AND TRANSIStorized regulator (Motorola), $50. 478-4718.

17' PLYWOOD OUTBOARD, large cabin, good condition, $625. 478-7077.

CAL 25' LOTS OF EXTRAS. $7,900 firm, or trade for ski boat. 382-9014, or 386-9301.

SAIL MAKING — AND REPAIRS, dinghy sails in stock, sailing lessons, John Barker, 656-2770.

NEW, 1973 40 H.P. EVINRUDE, 16' plywood boat and trailer, $800. 477-1327.

25 FT. FIBREGLASS RACINGcruising sloop, very best equipped. For information, 656-4356.

SMALL WHEEL BOAT TRAILER, factory built for boats to 14'. $100. 598-2254.

155 MERCRUISER AND STERNdrive, $1350 trade or offers. 656-1476.

1965—9½ EVINRUDE, GOOD condition, $195, 388-4784.

12' PLYWOOD CARTOP, OARS and life jackets. 479-2087.

80 BOATS AND MARINE

"It's the service that sets us apart"
GIBSON POWERCRAFT CENTRE LTD.
GOVERNMENT ST. BRANCH
USED OUTBOARD MOTORS

9½-hp Johnson '72 model	$475
20-hp Johnson '72 model	535
40-hp Johnson '67 model	365
50-hp Johnson '72 model w-controls	995
9.9-hp Elgin	295

WE STILL HAVE A FEW DISCONTINUED OUTBOARDS

55-h.p. BEARCAT 4-cycle Outboard Motors
Regular price $1795
SALE PRICE $1525
2520 Gov't (near Bay St.)
382-8291

CANOE COVE BRANCH

BAYLINER 2750 Victoria, 26'3" with command bridge, 225 hp O.M.C. stern drive, dual station. This boat is designed for two families and has a large cockpit with lots of storage, a well designed galley with stove, iceboc, pressurized water system. The enclosed marine head has a vanity with stainless steel sink. Extras include fresh water cooling, compass, radio and anti-fouling.
Demo Price $17,500

Hourston Glascraft, 17' Deep V. Powered by a 120 hp Mercruiser. Windshiled wiper, full camper canvas, ivory hull, gold deck. Sale Price $5,100

GIBSON POWERCRAFT CENTRE LTD.
2300 Canoe Cove Road
At Swartz Bay
656-4365
See Kit Johaneson at the A. Frame

Save with
BOATLAND BARGAINS

14'4" KENCRAFT — Sleeper seats, 40 h.p. Merc. and controls. 900 lb. Road Runner trailer.
PACKAGE PRICE $2088.00

15' CAL-GLASS — Safety glass windshield, sleeper seats, bow rails, camper top, 1972 40 h.p. Merc. and controls, 900 lb. Road Runner trailer.
PACKAGE PRICE $2295.00

16' CAL-GLASS — Safety glass walk-thru windshield, sleeper seats, bow rails, camper top, 50 h.p. Merc. and controls. 1200 lb. Road Runner Trailer.
PACKAGE PRICE $2795.00

DEMO

21' REINELL R.U. 3240 Command Bridge, 188 h.p. Mercruiser, power steering, full instrumentation, complete galley, marine.
DEMO PRICE $10,900.00

db DUNCAN Boatland
6045 Trans Canada Hwy.
Duncan 746-4158

Clearance Sale

24' f.g. pleasure or work dory, 16' canoe, 8' dinghy. 1967 40-h.p. Johnson manual.

Boat molds for above plus OK dinghy mod. Misc. office equipment, tools, supplies, etc.

Everything Must Go
Make Me An Offer!

Sat. 4:00—9:00 p.m.
Sun. 12:00—6:00 p.m.
Mon. 4:00—9:00 p.m.
867 Viewfield Rd. 384-7752

21' Brandlmayr
with 115 h.p. EVINRUDE Electric, power jiff, 75 hrs.—running time on engine meter, dinghy, separate head, stove, tach, just loaded with equipment, speed 28 m.p.h. Bottom glassed.
COMPLETE FOR
$3,950
at
MULLINS MARINE SALES LTD.
925 Yates St. 382-1928

BRITISH SEAGULL OUTBOARD SALES — PARTS — REPAIRS
Featherweight 3¾ h.p. $198
Forty plus 6¼ h.p. $225
Silver Century 10½ h.p. $280
Long shaft models add $15
VICTORIA Lawnmower Hospital
834 Johnson 386-8338

1960 — 75 JOHNSON
Good condition, electric start, controls and tank. Asking $500. Phone Bob Lewis. 658-8887 (weekdays after 5:30 p.m.).

9' FIBREGLASS BOAT, 1-YEARold, plus 1969 SS 4 h.p. outboard, life jackets, oars and oar locks, $400, 479-7069.

13' PLYWOOD—FIBERGLASS boat, complete with windshield, controls, 25 horsepower Johnson motor, trailer, fibreglass newly refinished, $550 or best offer. Contact Cliff 112-758-6957.

NEW 12' ALUMINUM BOAT and trailer with new 9½ Johnson motor. Cost over $1,000. Owner transferred. Will sell for $875 Cash. 384-6416.

16' 1973 K AND C THERMOGLASS with '68 55 H.P. electric start Chrysler and '73 Roadrunner Trailer, $2850. 386-8071.

15' BOAT, LIKE NEW. BEST cash offer. 10 h.p. Scott-Atwater motor. Needs water pump. 1324 Pembroke.

15' FIBREGLASS BOAT. STEERing and gears installed ready for motor, $200 or trade for cartop boat. 384-4818.

1965 29' TROJAN EXPRESS Cruiser, roomy family boat, command bridge, sounder, radio, V-8 power, consider trade. 385-5335.

75 H.P. JOHNSON. WELL MAINtained. $325. Possible trade. 384-9647.

24' DOUBLE-ENDER, GOOD ENgine, requires cabin work and engine installation. $1200. 656-3991.

1962 18 H.P. JOHNSON O.B. TANK and controls, windshield $150. 477-3393.

14' CLINKER, INBOARD WISconsin for sale, $100. Phone 479-8247.

ALTERNATOR AND TRANSISTorized regulator (Motorola), $50. 478-4718.

17' PLYWOOD OUTBOARD, large cabin, good condition, $625. 478-7077.

CAL 25' LOTS OF EXTRAS. $7,900 firm, or trade for ski boat. 382-9014, or 386-9301.

SAIL MAKING — AND REPAIRS, dinghy sails in stock, sailing lessons, John Barker, 656-2770.

NEW, 1973 40 H.P. EVINRUDE, 16' plywood boat and trailer, $800. 477-1327.

25 FT. FIBREGLASS RACINGcruising sloop, very best equipped. For information, 656-4356.

SMALL WHEEL BOAT TRAILER, factory built for boats to 14'. $100. 598-2254.

155 MERCRUISER AND STERNdrive, $1350 trade or offers. 656-1476.

1965—9½ EVINRUDE, GOOD condition, $195, 388-4784.

12' PLYWOOD CARTOP, OARS and life jackets. 479-2087.

80 BOATS and MARINE

WORLD PLEASURE

R—E—I—N—E—I—L
MID-SUMMER
REINELL
C—L—E—A—R—A—N—C—E
Incredible Savings
On our entire line of Fabulous
REINELL BOATS
L—O—O—K
We have three Big RV 2500's
The most sought-after REINELL RV 2500!
It's our top of the line. It has a fixed bulkhead which encloses the front cabin and a privately partitioned stand-up head. Locking door ensures privacy to the two double-cushioned bunks. Dinette converts to sleeper accommodation and additional sleeping for two is provided by the spacious cockpit jump seats. Camper back is standard. The roomy galley has two-burner stove, stainless sink, elec. faucet, 7.5-gallon water reservoir. Loads of storage space. Pedestal mounted. Captain's seats, have cabinets and drawers. Bulkheads and cabinets are solid marine ply, double faced with "Dura-Guard" laminate in handsome teak grain. Hinged hatch cover and walk-thru windshield. Color co-ordinated interior includes carpeting, marine vinyl upholstery and privacy drapes. Powered by 188 h.p. MERCRUISER.
HAVE A LOOK AT OUR OTHER Beautiful REINELLS
FREE COLD PEPSI

WORLD PLEASURE

"Next to Clare Anderson's Red Lion"
9-9, Saturday 'til 5
WESTPORT OFFICE
2075 Tyron Rd.
656-5434

1973

K and C THERMOGLASS BOATS
Built in Richmond, B.C.
PACKAGE DEALS IN STOCK NOW

14'3" DEEP V FASTBACK, glass windshield, camper top, windshield wiper, foam flotation, mechanical steering, sleeper seats, 40 h.p. Evinrude electric, 900-lb. EZ Loader.
List price $2956
PACKAGE PRICE $2595

15' CAL-GLASS — Safety glass windshield, sleeper seats, bow rails, camper top, 1972 40 h.p. Merc. and controls, 900 lb. Road Runner trailer.
PACKAGE PRICE $2295.00

16' DEEP V SIDE WING, camper top, windshield wipers, foam flotation, mechanical steering, sleeper seats, 50 h.p. Evinrude.
List price $4038
PACKAGE PRICE $3550

17'6" DEEP V SIDE WING, camper top, windshield wiper, flotation, mechanical steering, sleeper seats, stern jump seats, 65 h.p. Evinrude electric, 1600 EZ Loader.
List price $4803
PACKAGE PRICE $4195

17'6" DEEP-V I.O. deluxe as above, 120 OMC sterndrive. Trailer not included.
List price $5515
PACKAGE PRICE $4995

20' COMMANDER Deep-V Cruiser, stand-up hardtop, full camper back, 165 Waukesha complete with galley, forward bunks, head, sleeps 4 comfortably.
List price $9067
PACKAGE PRICE $8575

Package prices include installation, lifejackets, paddles, bow and stern line, bumpers and cleats.

ALL BAY MARINA
2238 HARBOUR, SIDNEY • 656-2167

BAYLINER

Best Buys
on
Inboard/Outboard
NOW AVAILABLE
at
HORWOOD MARINE LTD.
(Div. of Horwood Mazda)
Pandora Ave.
(across from B.C. Hydro)
385-1451

BOSUN'S MARINA LIMITED

24' Shark Sloop, near new	$ 5,500
26' Haida, two from	9,500
30' F-G Beach Cruiser, Deep V, Chrysler 280	18,750
30' Grenfell 365 H.P. V-8	14,750
38' Bridge Deck Cruiser, Grey Marine offers to	10,000
27' Semi-desplacement Cruiser, Ford 185 and boathouse	8,800
24' Grenville, 285 H.P. Ford	3,900
24' Power Cruiser, 210 H.P. OMC	9,750
34' Tri-Cabin Grenfell, V-8 Power	27,500
35' F-G Express Cruiser, Twin Chryslers	17,500

PLUS MORE AT
10775 McDonald Park Road,
P.O. Box 2001,
Sidney, B.C.
656-5558

14½ FIBREGLASS BOAT, SLEEPer seats, 1972 Mercury 40 HP, electric start, new condition, heavy duty trailer, best offer, can be seen at Fort Victoria, Cabin 15, 340 Island Highway, 479-8112, Mr. or Mrs. Vieira.

17 FT. FIBREGLASS BOAT WITH full camper top and trailer, 90 h.p. Johnson and 6 h.p. Mercury motors. Good ocean boat. Ideal for skiing. Open to offers. 386-8396 or 658-8859. View at 4903 Bellcrest Place.

17½ FT. CRUISER, 75 HP JOHNson. Complete heavy duty tilt boom trailer. A reasonable offer will be accepted or car taken in trade. Gem Motor Sales, 480 Esquimalt Rd. 385-4311.

CANOE COVE MARINA
Nice clean 26' 1970 ChrisCraft, single screw, 300 hours. Asking $10,500. 656-3915.

17' DEEP V FIBREGLASS HARDtop, 80 h.p. Mercury outboard, Holsclaw trailer. $2550. 592-1450 after 5 p.m.

8' HYDRO PLANE, OFFERS, '61—40 Horse Johnson for parts, '61—12 Horse Westbend complete in parts. 384-0923.

14½' PLYWOOD BOAT WITH fibreglass seams and cabin, $200. 1965 50 h.p. Chrysler, electric, excellent condition, $275. 386-1725.

VANCOUVER ISLAND REPRESentatives for Coronada Scampi and Islander Yachts, Duncan. 746-5721.

FAST 18' ONE DESIGN SLOOP, well maintained. Full inventory for racing or cruising. Includes trailer and extras. 592-1065.

WANTED: SMALL JOHNSON Evinrude or Mercury, working or repairable. 478-4032.

23' STAR SAILBOAT PLUS trailer, excellent condition for day sailing and racing, $1500. 386-9397.

14' FIBREGLASSED PLYWOOD unabout with licensed tilt-boom railer, $250. 382-4179.

18' BOAT WITH 35 HORSEPOWER motor, cheap. 384-5404.

15' CLINKER, 10 H.P. JOHNSON, top shape, $300 for both. 642-3879.

WANTED: USED 2-MAN OR 4-man rubber raft. 479-2420.

80 BOATS and MARINE

RANGER 29

ON DISPLAY
The most comfortable Racing-Cruising 29 footer you can imagine —full headroom, berths for 5, enclosed head, inboard engine. Lewman winches, pulpit with double lifelines. Row-Mack main and lib. One only. Sail away.
$19,980

LUHRS 28

DEMO SALE
28' Luhrs all fibreglass flybridge sedan cruiser. Berths for 4, complete galley, enclosed head with vanity. 330 h.p. Chrysler F.W.C. Shore power. Ready to go.
$22,000

USED BOATS

25' Bertram, Twins	$13,900
23' Eastern Seaskiff	$ 5,900
21' Outboard Cruiser	$ 3,000
18' Corsair Sail	$ 3,200
7' Yak, new, comp.	$ 165

RANGER
MORGAN
LUHRS

MARINA PARK

Yacht Sales Ltd.
2060 White Birch Rd.
Sidney 656-4222

VAN ISLE MARINA

Once again space is available at our Sale Dock. May we show your boat for you? Phone Geoff Simpson or Geoff Davidson now to reserve space.

38' DIESEL FIBERGLASS deep-sea cruiser. Luxury cruising for 6. Command Bridge, dual controls, auto. pilot, shower, elec. fridge, 110V generator, aux. driving motor and many other extras. All new 1972 $49,500
26' EXPRESS Monk custom $14,950
26' BRANDLMAYR and boathouse $ 9,200
23' CHRIS, out of town $ 6,450
27' CMD. BRDGE, out of town $13,500
36' CHRIS, twin, out of town $23,000
28' TWIN SCREW, Volvos $15,500
20' BERTRAM, 160 H.P. FWC $ 8,950
23' SLOOP, sleep 4 $ 5,500
16' SLOOP, 'Wayfarer' $ 1,800
28' SLOOP, inboard aux. $ 7,750

for more information on these or other boats available, write, phone or call on us any time.

VAN ISLE MARINA CO. LTD.
Tsehum Harbour Sidney, B.C.
656-1138 P.O. Box 2130

POWER:
18' GLASPAR, Deep-V, head, 2 motors, full canvass, excellent cond. ONLY $3295
18½' GLEN-L, perfect cond. ideal starter boat, near new 50 H.P. Merc. $2995
20' F.G. Cabin cruiser, Merc. inboard-outboard $6700
26' CHRIS, F.W.C., sounder, phone, excellent cond. $9,950
28' CARIUS, Faruno recording sounder, phone, 300 H.P. F.W.C., trim tabs, hydro. steering $14,000
36' DIESEL DISP. — Must be sold — Make an offer on this good live-aboard $7950
34' MONK, 327 cu. in. F.W.C. G.M. 100 hours, 2 heads, as big inside as most 40 footers, good shape $14,000

SAIL:
21' used SAN JUAN sloop, trailer, heads, sails, motor. Why buy a house trailer and a boat when this boat will do the job of both! ONLY $4500
26' HAIDA sloop, cruisng and racing equip., in beautiful cond. and ready to go. ONLY $10,500

NATIONAL BOAT SALES
2270 Harbour Rd., Sidney, B.C.
656-3966

THINGS TO CRUISE WITH

Sea showers, crab grabs, sun hats, Dunlop deckshoes, hydrographic charts, B.C. Pilots, strip charts, stove alcohol.

BOSUN'S LOCKER LTD.
BOSUN'S LOCKER LTD.
580 Johnson St. 386-1308

S. J. PEDEN LTD.

Electric and Propane fridges Toilets and Plumbing fittings 12 volt lights, interior panelling.

SEE OUR COMPLETE DISPLAY OF MANY USEFUL BOATING ITEMS.

S. J. PEDEN LTD.
2855 Quesnel St. 386-3464

YACHT "FREEDOM" FRASER 30, fast, roomy cruising sloop. Well equipped for extensive cruising. Offers to $15,000. Moored Maple Bay Marina. Owner aboard or write Brian Porter, RR No. 1 Duncan, B.C.

12 H.P. BUCCANEER, $70. 10 H.P. Johnson, $75. 5½ h.p. Johnson, $125. 1400 lb. factory TeeNee tilt-boom boat trailer with shocks and spare wheel, $250. 12' Voyageur aluminum boat, $160. 508 Selkirk.

38' A-LICENCED TROLLER, equipment, phone, sounder, private, 2mm Chrysler Crown rebuilt May '73. Registered tonnage 7.9. 112-753-8546.

PACIFIC AUTO MARINE
Shawnigan Lake Village 743-5122
V-Drives, jet units, conversion kits. Inboard hardware and accessories. Open till 8 Wed. and Fri.

PELAGIC PACIFIC FIBREGLASS MATERIALS
4 Huron St. 386-1811

15'5 RUNABOUT FIBREGLASS over plywood — cello finish. Excellent shape. 40 H.P. Johnson, electric start. Low hours since rebuilt. $550. 479-7372.

CANOE COVE MARINA
Nice clean 26' 1970 ChrisCraft, single screw, 300 hours. Asking $10,500. 656-3915.

17' DEEP V FIBREGLASS HARDtop, 80 h.p. Mercury outboard, Holsclaw trailer. $2550. 592-1450 after 5 p.m.

8' HYDRO PLANE, OFFERS, '61—40 Horse Johnson for parts, '61—12 Horse Westbend complete in parts. 384-0923.

14½' PLYWOOD BOAT WITH fibreglass seams and cabin, $200. 1965 50 h.p. Chrysler, electric, excellent condition, $275. 386-1725.

VANCOUVER ISLAND REPRESentatives for Coronada Scampi and Islander Yachts, Duncan. 746-5721.

FAST 18' ONE DESIGN SLOOP, well maintained. Full inventory for racing or cruising. Includes trailer and extras. 592-1065.

WANTED: SMALL JOHNSON Evinrude or Mercury, working or repairable. 478-4032.

23' STAR SAILBOAT PLUS trailer, excellent condition for day sailing and racing, $1500. 386-9397.

14' FIBREGLASSED PLYWOOD unabout with licensed tilt-boom railer, $250. 382-4179.

18' BOAT WITH 35 HORSEPOWER motor, cheap. 384-5404.

15' CLINKER, 10 H.P. JOHNSON, top shape, $300 for both. 642-3879.

WANTED: USED 2-MAN OR 4-man rubber raft. 479-2420.

80 BOATS and MARINE

OAK BAY MARINE

SALES AND SERVICE
The natural place to buy
EVINRUDE—OMC
VOLVO—PENTA—MERCRUISER
STARCRAFT—MARLIN
GREW—ZODIAC
RAWSON—EZ-LOAD TRAILERS

STARCRAFT

14'3" STARCRAFT FIBREGLASS. 140 h.p. Mercruiser, camper top, windshield wiper, safety package, EZ load trailer.
NOW $3975

21'7" STARCRAFT ALUMINUM, luxurious and serviceable shag carpeting throughout, 165 h.p. Mercruiser I.O., fully equipped. Reg. $8725
NOW $7850

MARLIN

16' 2" MARLIN DEEP V — Deluxe interior, sleeper seats, full camper top, 65 h.p. Evinrude and controls. Safety glass windshield and EZ-loader trailer.
$3575

14' MARLIN FIBREGLASS DELUXE — Sleeper seats, de luxe interior, padded dash. Camper top. 40 Evinrude, electric, mechanical steering and controls. EZ-Load.
$2600

ZODIAC

"The Ultimate Inflatable" Wide variety of models form 7'3" to 19'.
SAFETY — DURABILITY
PORTABILITY

SERVICE

We have a large, well equipped and staffed service dept. for your convenience. For fast and expert attention — CALL US.

Also Available
A good stock of reconditioned trade-in motors.

We have a large selection of boats available in runabouts and cruisers with any engine combination. Come down anytime this weekend and see them. We are open 7 days a week for your convenience.

USED

19' INBOARD 25 h.p. $995
23' NICHOLSON cruiser $4,400
15'6" HOURSTON 55 h.p. Johnson with trailer $2,450
19' CORSAIR $2,500
19'6" BRANDLMAYR 130 h.p. Volvo I.O. $3,795
17' BRANDLMAYR $995
23' UNIFLITE $10,900

BUDGET TERMS AVAILABLE
ALL AT
VICTORIA'S I.O. CENTRE
Come down and see them at
1327 Beach
598-3393
OPEN 7 DAYS A WEEK

MERCURY MARINE

FIBERFORM BOATS

COME IN NOW AND SEE Our STOCK of FIBERFORM TRIHULL CRUISERS. The TRI-HULL gives you more STABILITY and more USABLE SPACE than ANY OTHER DESIGN.

New Units

15½' SURFRIDER
50 h.p. Mercury electric, camper cover, roadrunner trailer $3375

16½' BOWRIDER
65 h.p. Mercury electric, camper cover, Calkins trailer $3765

16½' BOWRIDER
120 h.p. Mercruiser inboard-outboard, camper cover. Calkins trailer $5529

18½' Beachcomber
165 h.p. Mercruiser inboard-outboard, camper cover, Calkins trailer with brakes $6740

18½' SURFRIDER
140 H.P. Mercruiser inboard-outboard, camper cover, Calkins trailer with brakes $6494

18½' BIMINI
165 h.p. Mercruiser inboard-outboard, camper cover, stove, galley and dinette arrangement, Calkins trailer with brakes $7525

Included
WITH ALL THESE UNITS ARE:
—LIFE JACKETS
—PADDLES
—FIRE EXTINGUISHER
—AND LICENCING
CLOVERDALE AND OAK
385-1457
WE SERVICE WHAT WE SELL
Merc Outboards

SAFE FAMILY ALUMINUM boat, 800 lb. rating. Cost $425, sell $300. 385-5335.

NEW SKI-BOAT. CHEAP! 1 only. Cougar outboard. Metallake. Reg. $1995, now $1395. 748-8975 or 748-1224